



US00D482333S

(12) **United States Design Patent**
Hisamatsu et al.

(10) **Patent No.:** **US D482,333 S**
(45) **Date of Patent:** **** Nov. 18, 2003**

(54) **ELECTRICAL CONNECTOR**

(75) Inventors: **Kazuhito Hisamatsu**, Akiruno (JP);
Akira Kimura, Kokubunji (JP)

(73) Assignee: **Japan Aviation Electronics Industry, Limited**, Tokyo (JP)

(**) Term: **14 Years**

(21) Appl. No.: **29/173,675**

(22) Filed: **Jan. 3, 2003**

(30) **Foreign Application Priority Data**

Jul. 5, 2002 (JP) 2002-021399

(51) **LOC (7) Cl.** **13-03**

(52) **U.S. Cl.** **D13/147**

(58) **Field of Search** D13/147; 439/296,
439/345, 329, 378, 422, 492, 395, 495,
499, 160, 266, 476.1, 484, 940

(56) **References Cited**

U.S. PATENT DOCUMENTS

1,699,722	A	*	1/1929	Stott	439/484
D293,432	S	*	12/1987	Masuda	D13/147
4,778,400	A	*	10/1988	Jacobs	439/152
4,881,911	A	*	11/1989	Haddock et al.	439/484
4,911,647	A	*	3/1990	Ferchau et al.	439/476.1 X
5,123,855	A	*	6/1992	Petersen	439/263
6,077,089	A	*	6/2000	Bishop et al.	439/66
6,126,479	A	*	10/2000	Lee	439/484
6,236,573	B1	*	5/2001	Gundlach et al.	361/801
D444,130	S	*	6/2001	Hayashi et al.	D13/147
D454,114	S	*	3/2002	Hayashi et al.	D13/147
D455,717	S	*	4/2002	Hayashi et al.	D13/147
D456,777	S	*	5/2002	Igarashi	D13/147
D456,778	S	*	5/2002	Igarashi	D13/147
D456,779	S	*	5/2002	Igarashi	D13/147
D456,780	S	*	5/2002	Igarashi	D13/147
6,416,354	B1	*	7/2002	Lee	439/484
6,500,023	B1	*	12/2002	Duong et al.	439/484

2001/0036767 A1 * 11/2001 Igarashi 439/442

* cited by examiner

Primary Examiner—Joel Sincavage

(74) *Attorney, Agent, or Firm*—Collard & Roe, P.C.

(57) **CLAIM**

The ornamental design for an electrical connector, as shown and described.

DESCRIPTION

FIG. 1 is a front, top, and right side perspective view of an electrical connector;

FIG. 2 is a top view thereof;

FIG. 3 is a front view thereof;

FIG. 4 is a right side elevational view thereof;

FIG. 5 is a bottom view thereof;

FIG. 6 is a rear view thereof;

FIG. 7 is a perspective view showing the state in use thereof where the electrical connector is coupled with a wire harness;

FIG. 8 is an enlarged partial view thereof in a part depicted by A in FIG. 2;

FIG. 9 is an enlarged partial view thereof in a part depicted by B in FIG. 4;

FIG. 10 is an enlarged partial view thereof in a part depicted by C in FIG. 5;

FIG. 11 is an enlarged view of FIG. 3; and,

FIG. 12 is an enlarged view of FIG. 6.

A left side elevational view of the electrical connector is omitted because it is presented symmetrical to the right side elevational view of FIG. 4.

The broken lines showing the wire harness in FIG. 7 are included for the purpose of illustrating environmental structure only and form no part of the claimed design.

The claim is directed to the appearance of the connector as shown in FIGS. 1–7. Enlarged illustrations of only part of the connector are shown in FIGS. 8, 9 and 10 for the purpose of revealing details of the design that might not be shown in the other views.

1 Claim, 12 Drawing Sheets

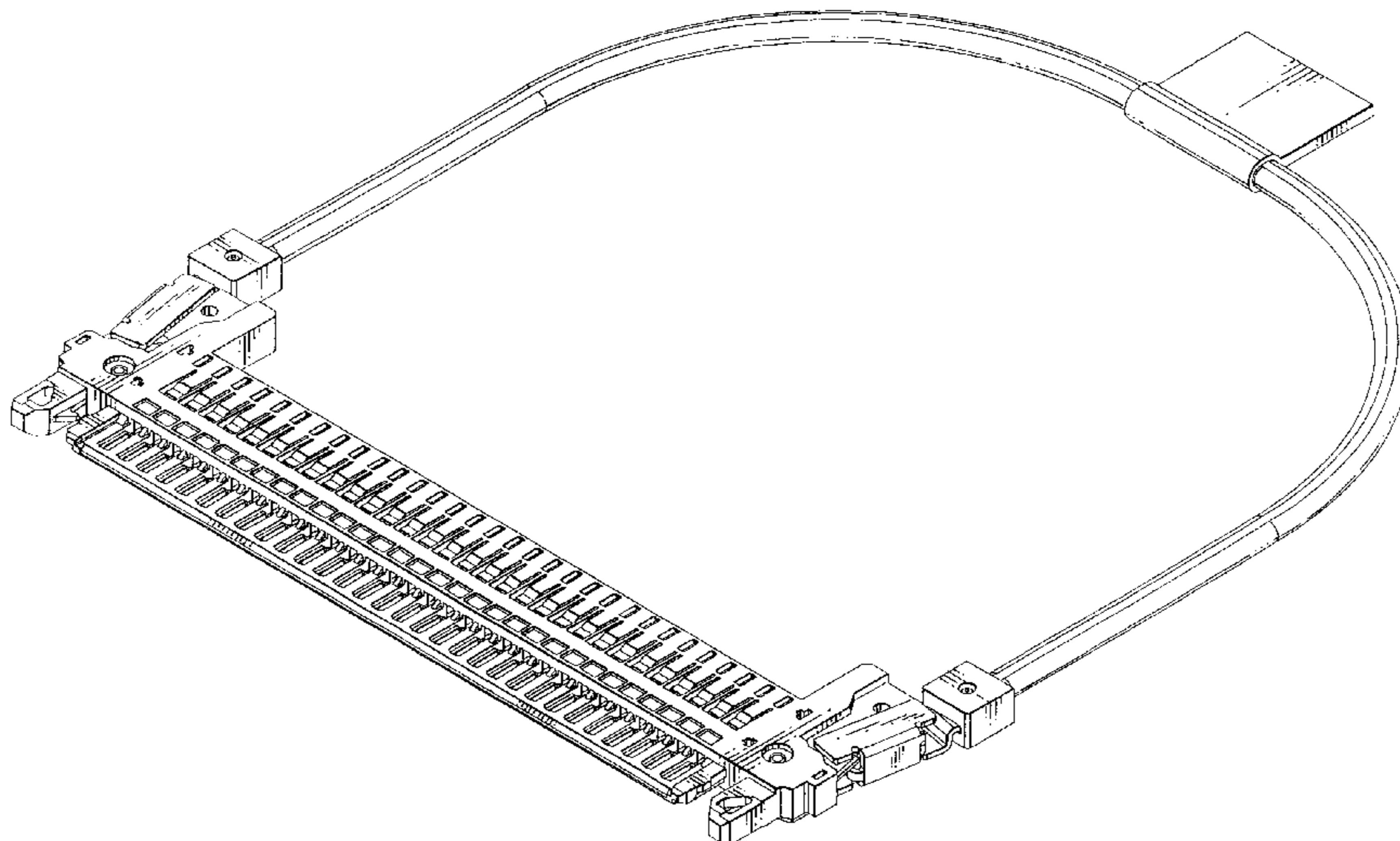

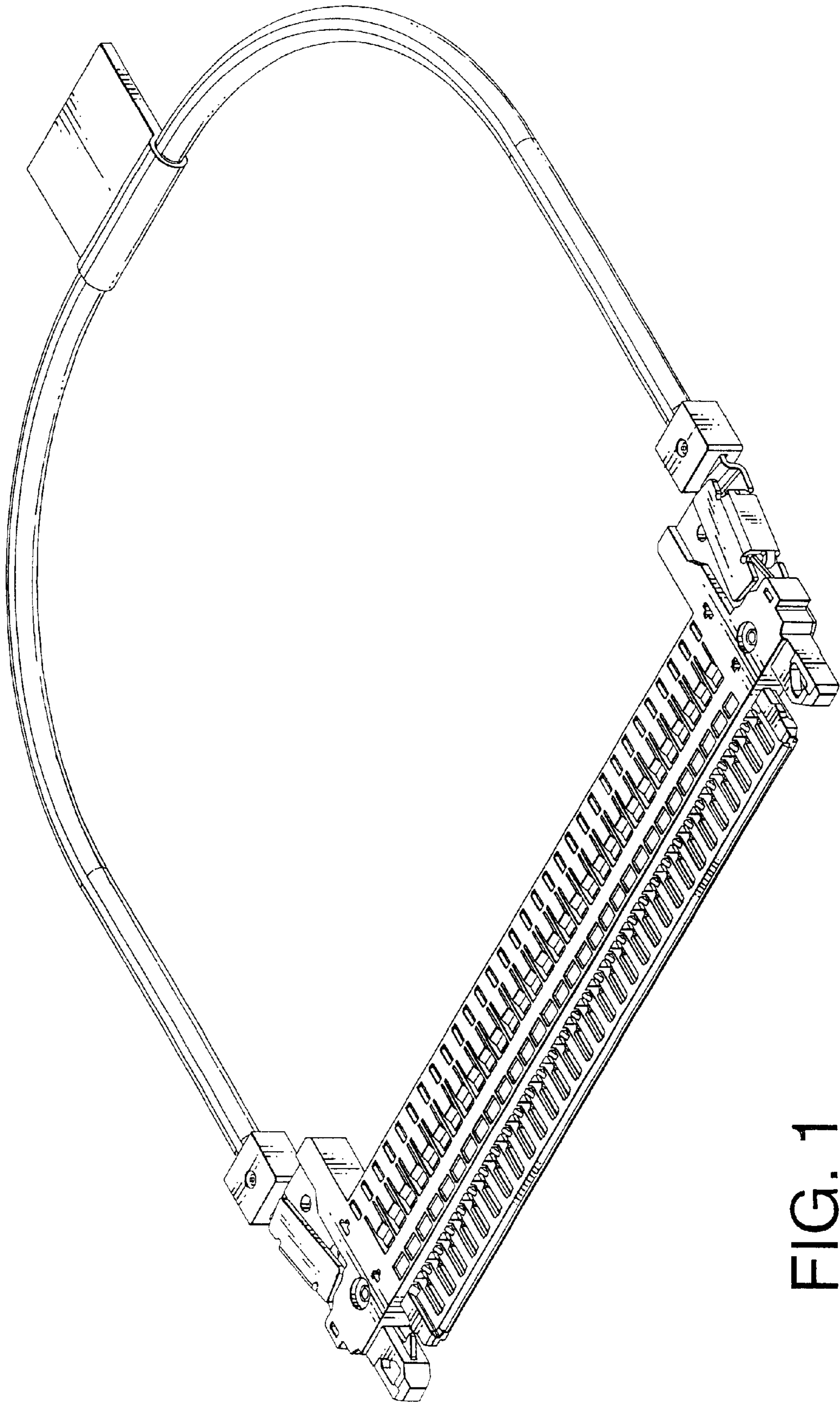

FIG. 1

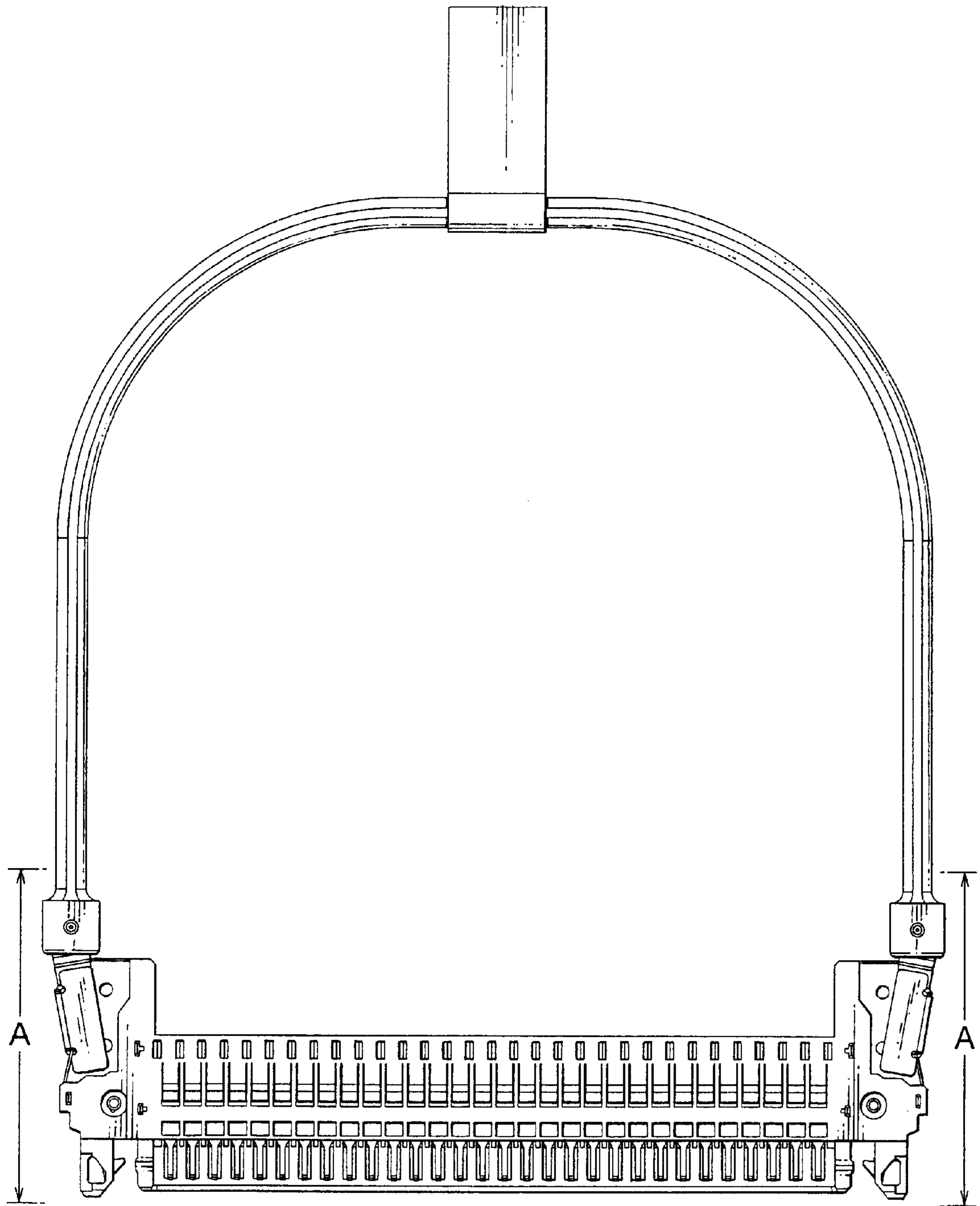

FIG. 2



FIG. 3

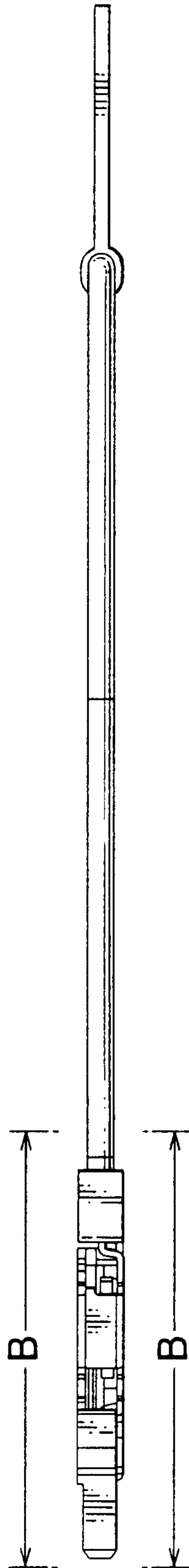

FIG. 4

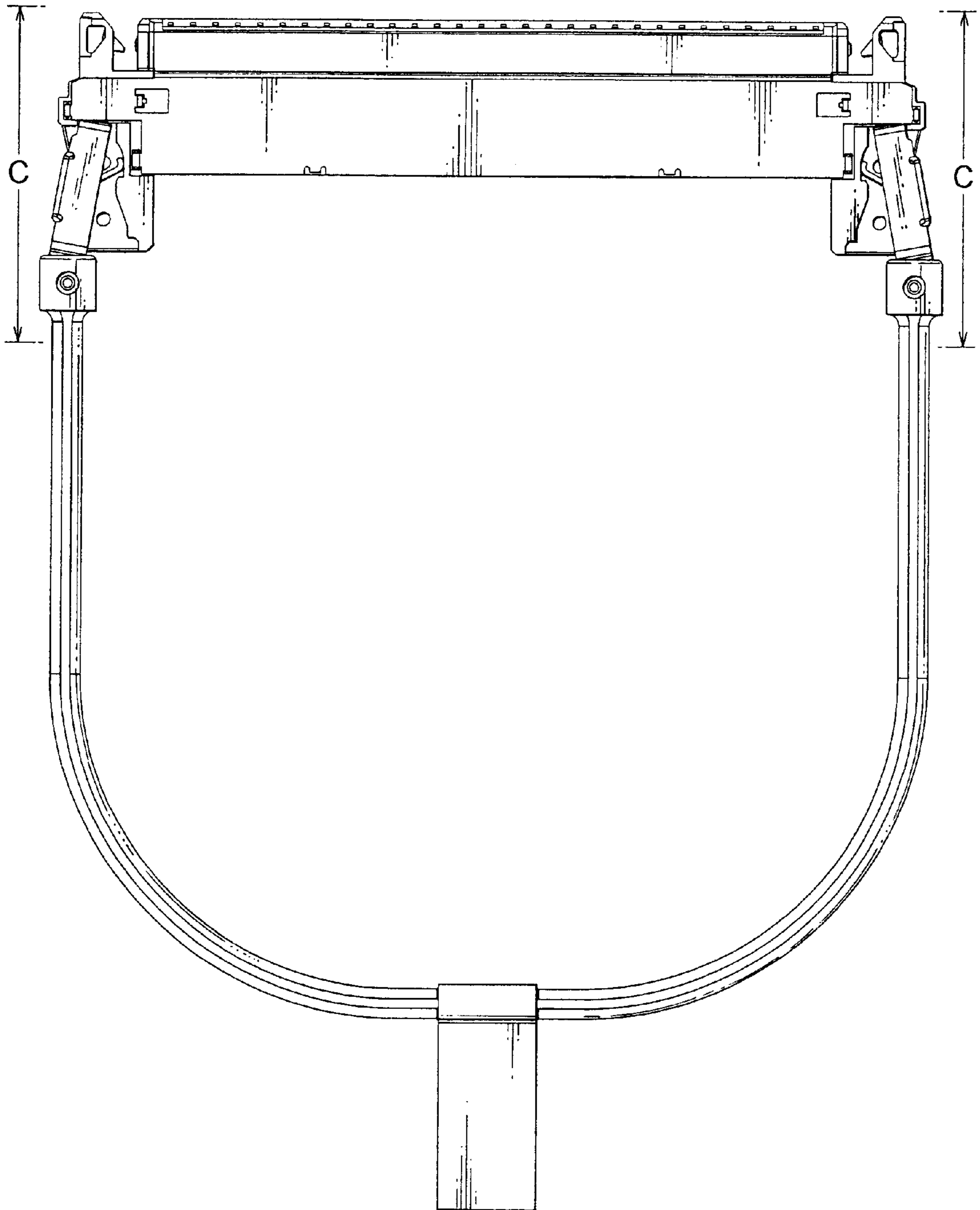

FIG. 5



FIG. 6

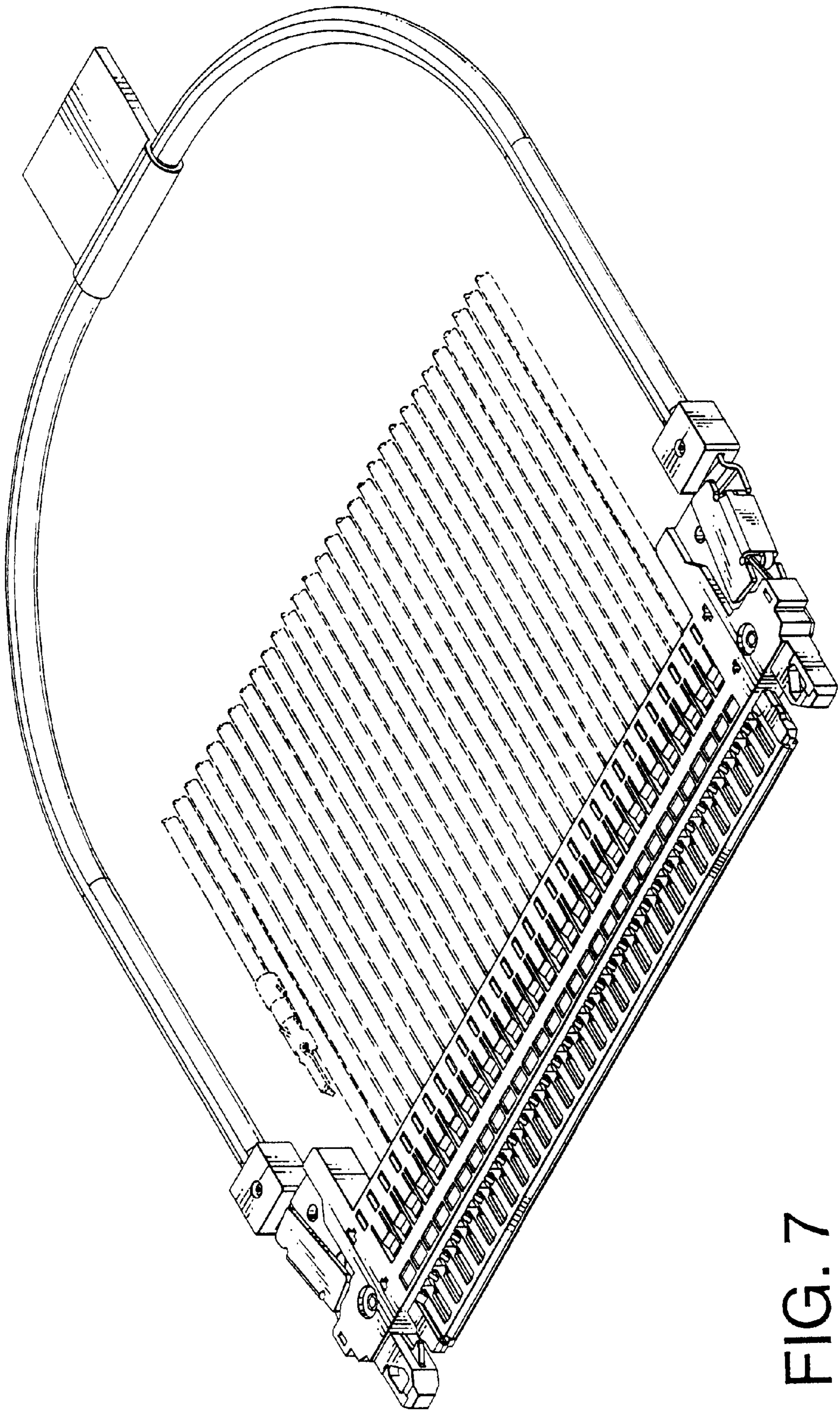

FIG. 7

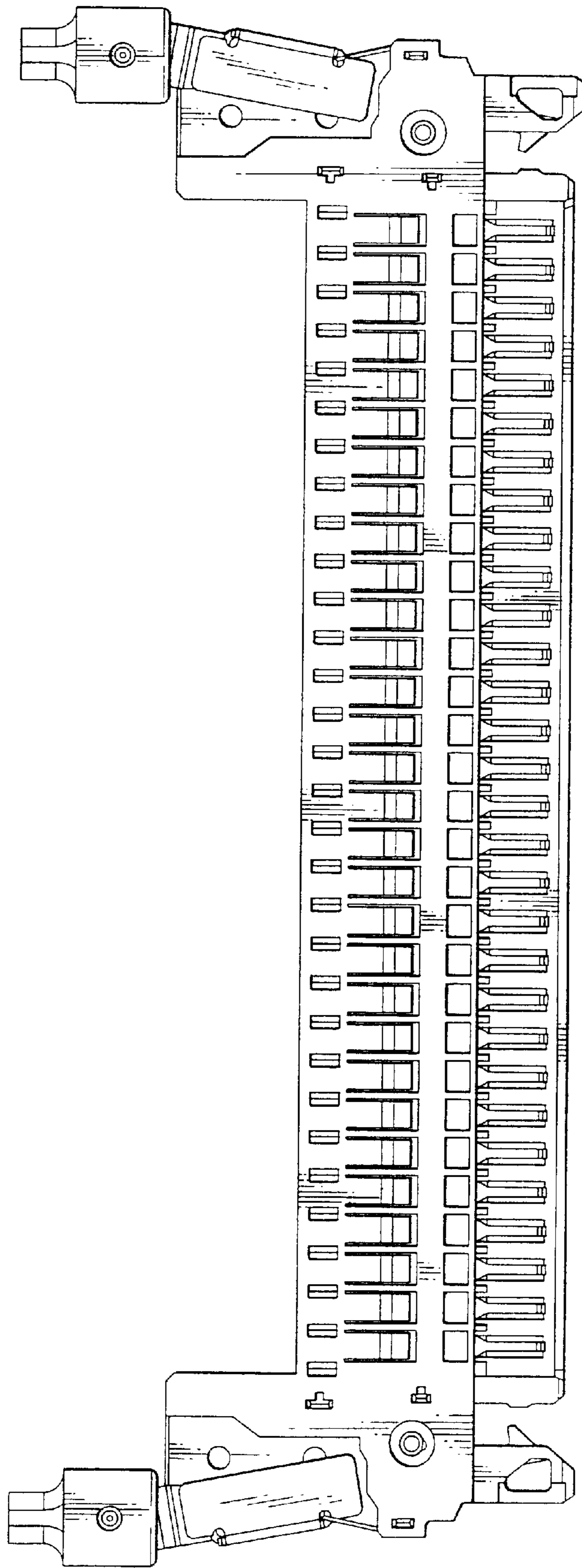

FIG. 8

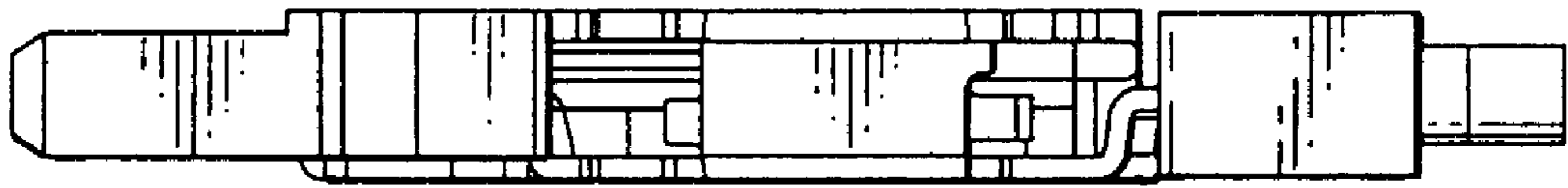

FIG. 9

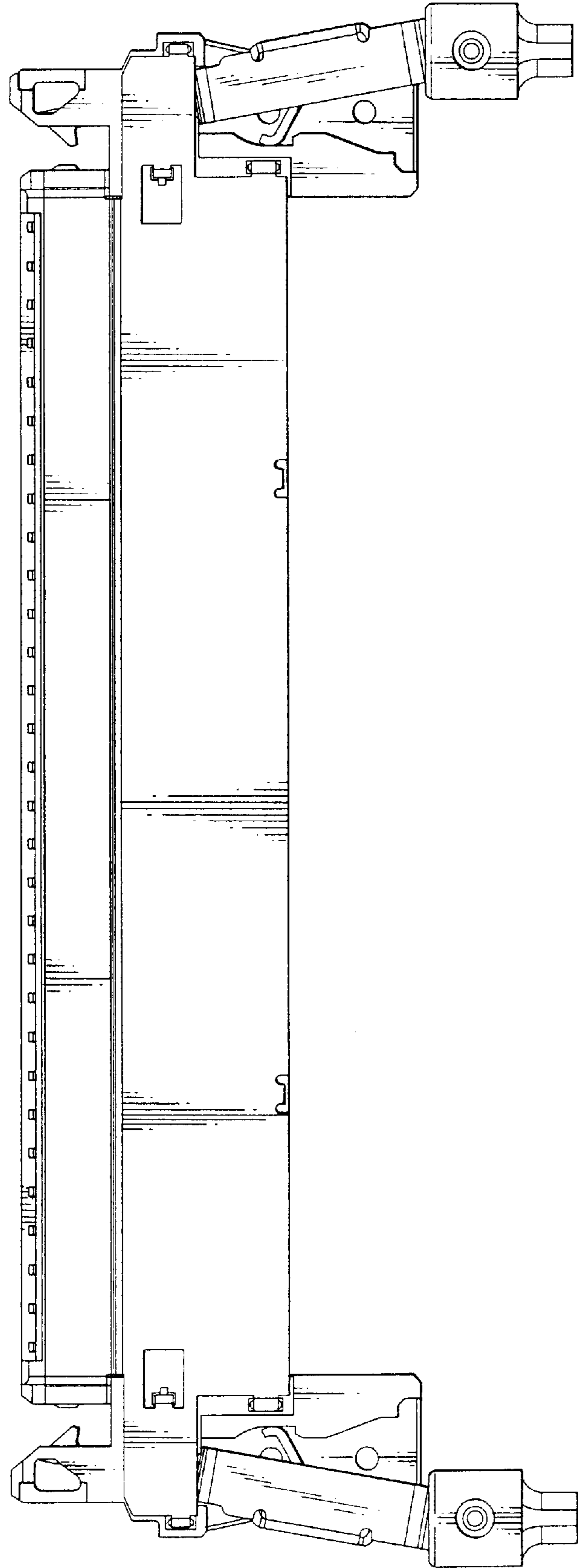

FIG. 10



FIG. 11



FIG. 12