



US00D482318S

(12) **United States Design Patent**
Tanigawa

(10) **Patent No.:** **US D482,318 S**

(45) **Date of Patent:** **** Nov. 18, 2003**

(54) **TIRE TREAD**

(75) Inventor: **Toshiharu Tanigawa**, Hyogo (JP)

(73) Assignee: **The Goodyear Tire & Rubber Company**, Akron, OH (US)

(**) Term: **14 Years**

(21) Appl. No.: **29/175,390**

(22) Filed: **Feb. 4, 2003**

(30) **Foreign Application Priority Data**

Sep. 19, 2002 (JP) 2002-025586

(51) **LOC (7) Cl.** **12-15**

(52) **U.S. Cl.** **D12/528; D12/514; D12/517**

(58) **Field of Search** D12/500, 501,
D12/502, 512, 520, 544, 552, 579, 587,
593, 602, 514, 517, 528; 152/209.1, 209.11,
209.12, 209.13, 209.18

(56) **References Cited**

U.S. PATENT DOCUMENTS

D333,456 S	*	2/1993	Woo	D12/523
D350,716 S	*	9/1994	Bell et al.	D12/511
D390,172 S	*	2/1998	Johanning	D12/528
D393,613 S	*	4/1998	Brayer et al.	D12/518
D418,455 S	*	1/2000	Dumigan et al.	D12/528
D467,222 S	*	12/2002	Kuramochi et al.	D12/517

OTHER PUBLICATIONS

Top tire illustration, Falken Tire ad, Tire Review Magazine, Mar. 2001, p. 15.*

* cited by examiner

Primary Examiner—Robert M. Spear

(74) *Attorney, Agent, or Firm*—David L. King

(57) **CLAIM**

The ornamental Design for a tire tread, as shown and described.

DESCRIPTION

FIG. 1 is a perspective view of a tire tread showing my new design, it being understood that the pattern repeats uniformly throughout the circumference of the tread;

FIG. 2 is a front elevational view thereof;

FIG. 3 is a right side elevational view thereof, the opposite side elevational view being identical thereto; and,

FIG. 4 is an enlarged fragmentary front elevational view.

In the drawings, the broken lines defining the sidewall, inner bead and the peripheral boundary between the tire tread and the sidewall are for illustrative purposes only and form no part of the claimed design.

The dark stippled surface shading represents the recessed portion of the tread grooves having a depth as best shown in FIG. 2.

1 Claim, 4 Drawing Sheets

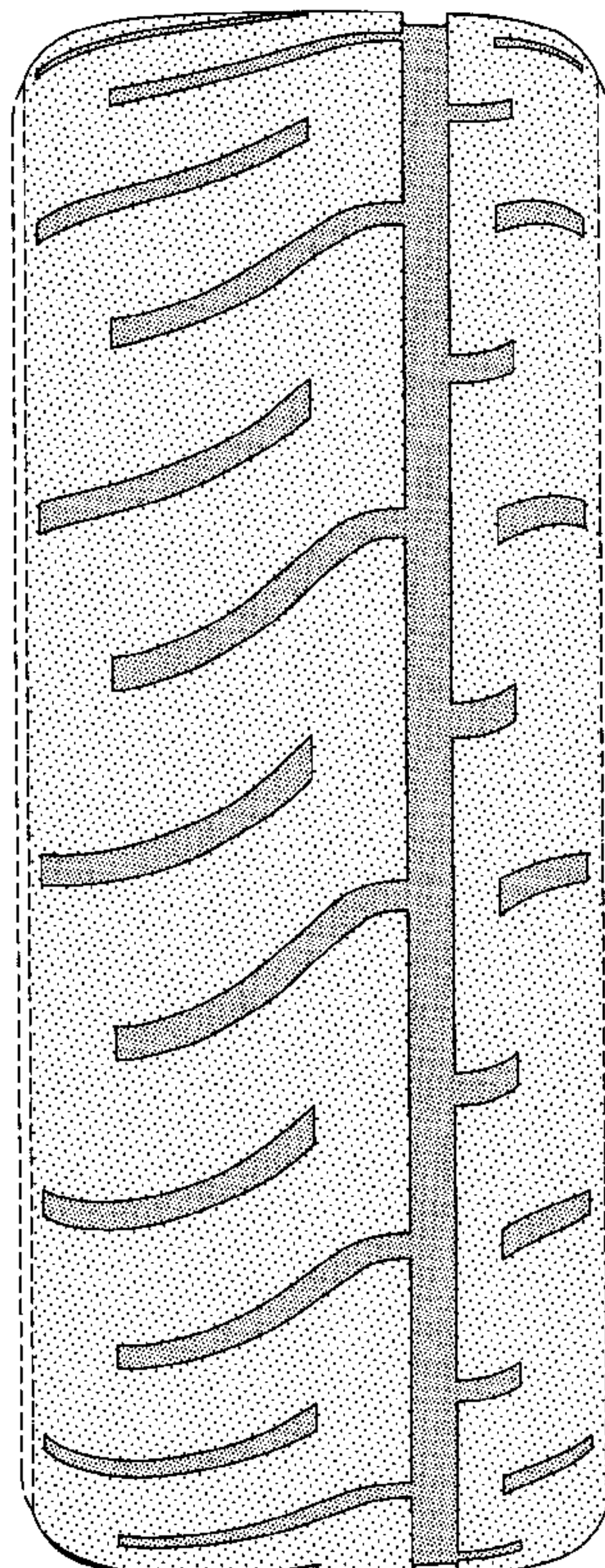

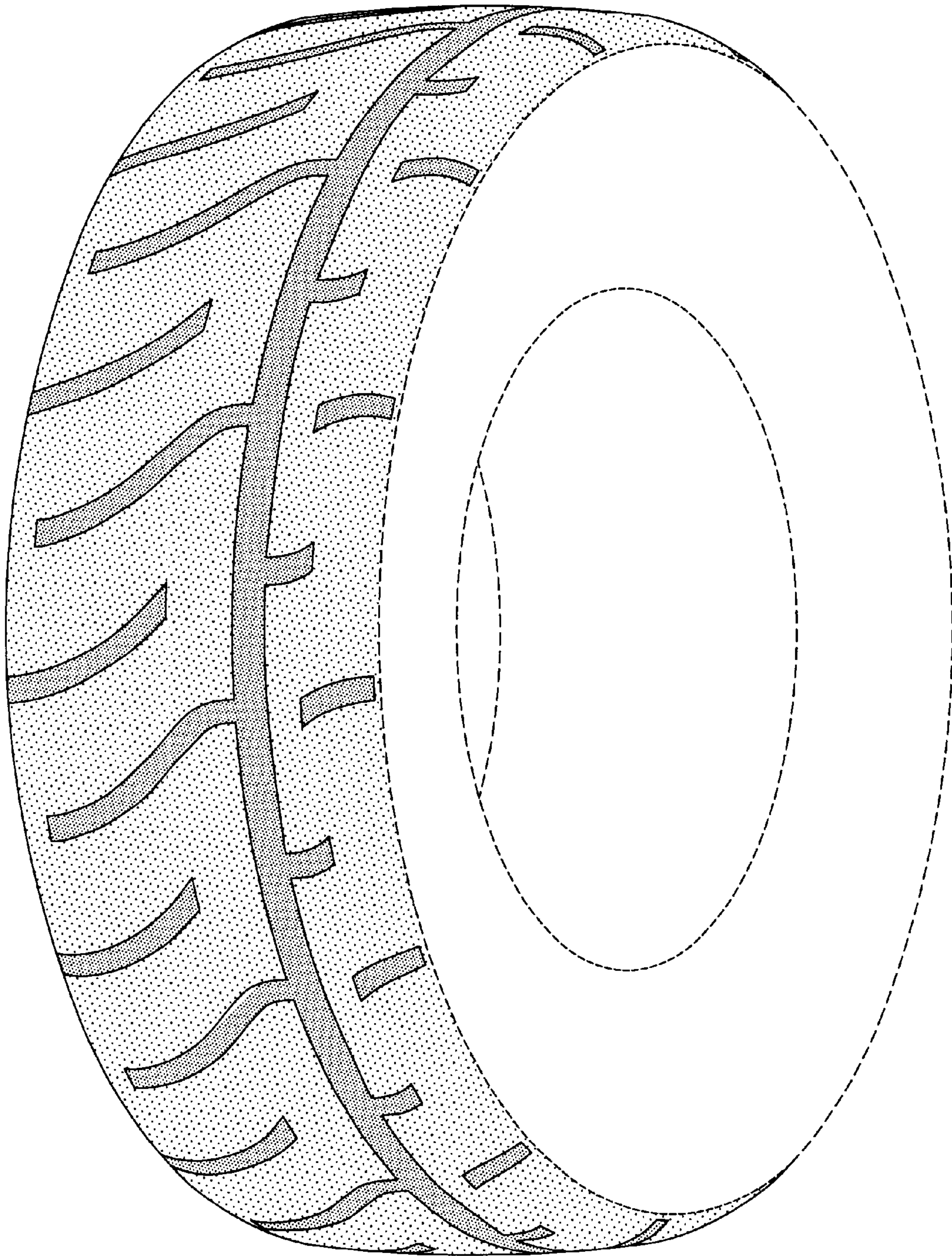

FIG-1

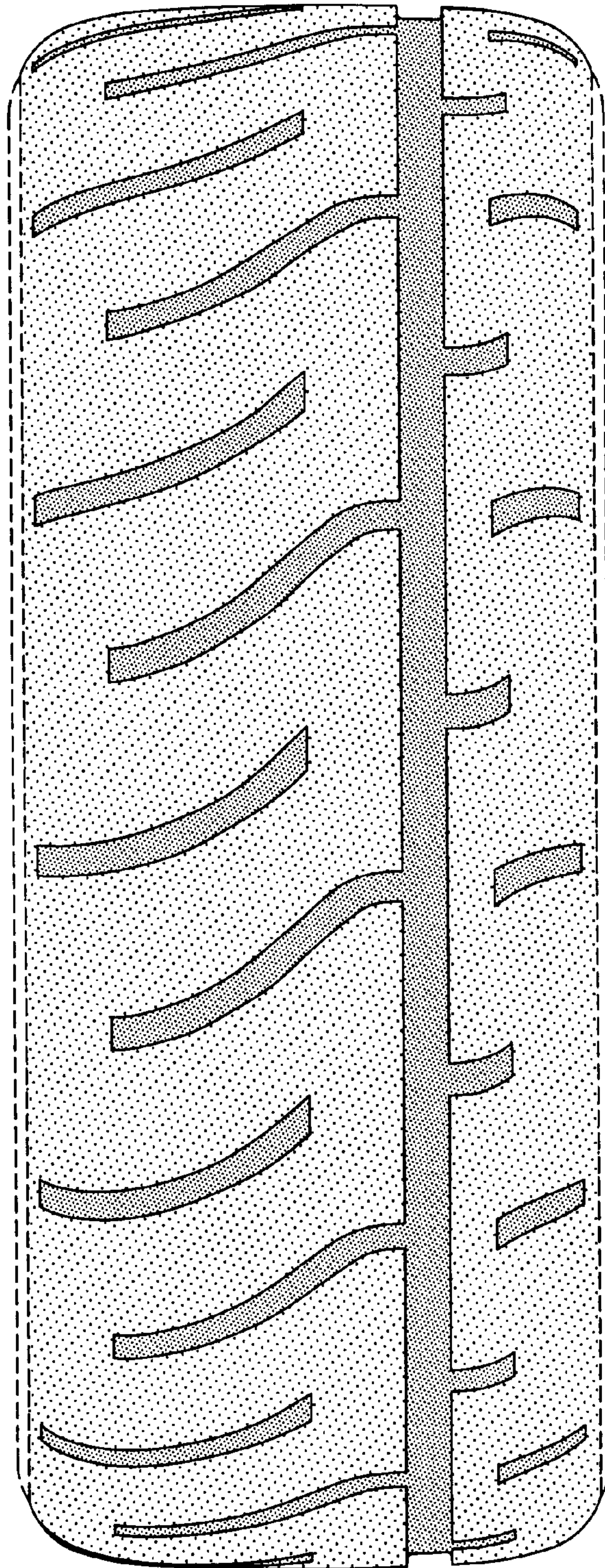

FIG-2

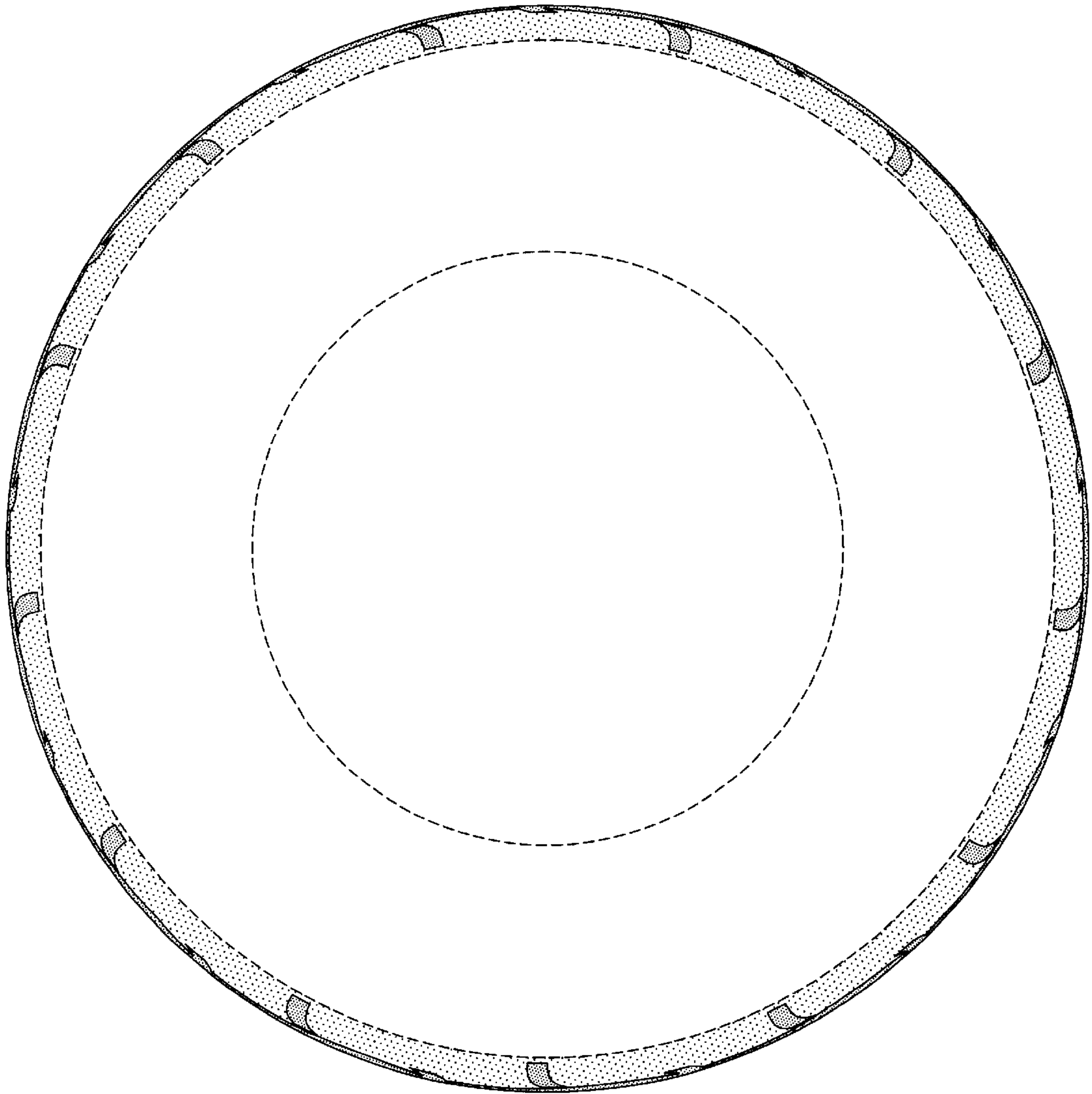

FIG-3

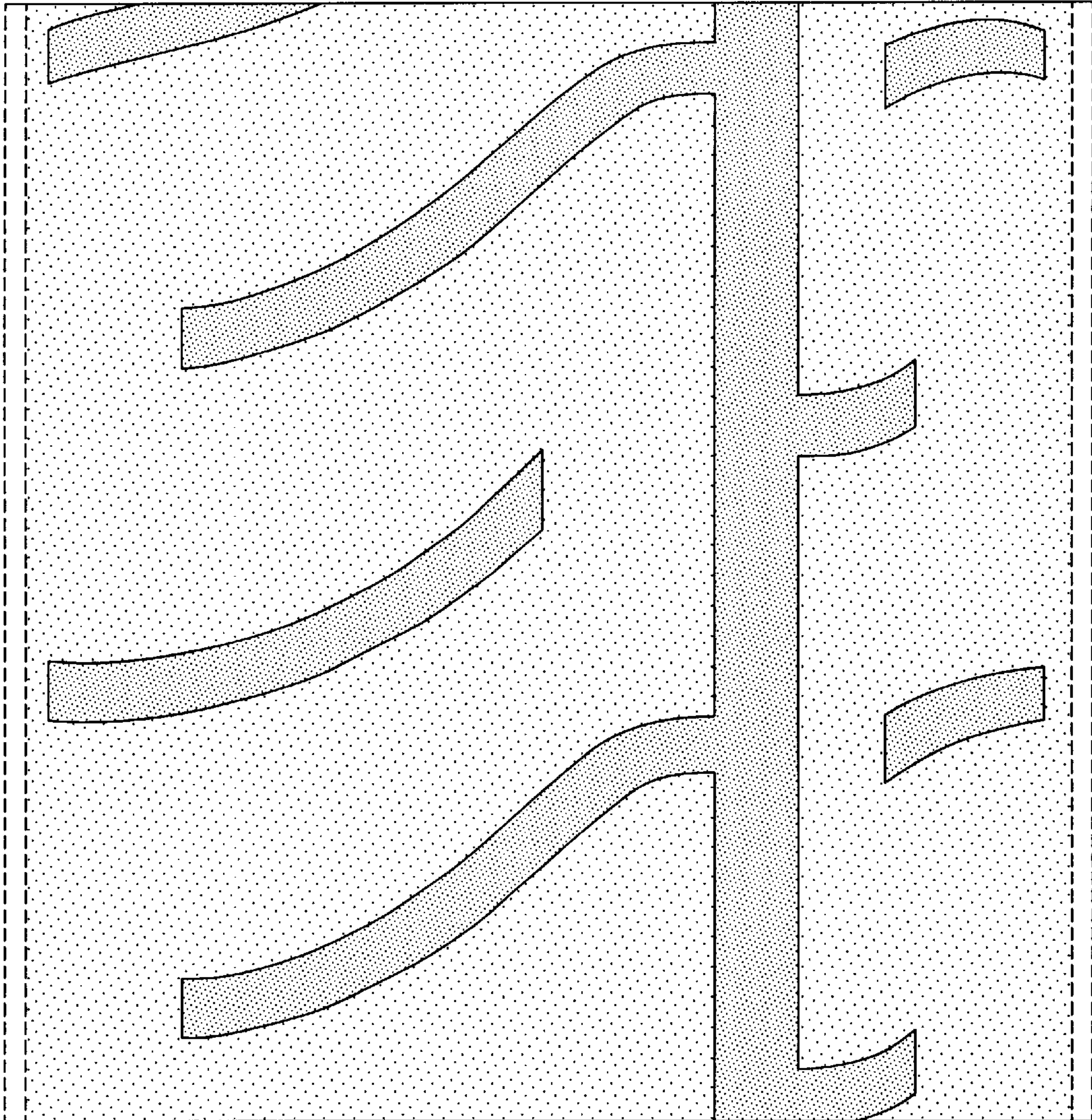

FIG-4