



US00D482280S

(12) **United States Design Patent**
Pratte

(10) **Patent No.:** **US D482,280 S**

(45) **Date of Patent:** **** Nov. 18, 2003**

(54) **PARTY TRAY COVER**

(75) Inventor: **Wesley Paul Pratte**, Arroyo Grande, CA (US)

(73) Assignee: **Apio, Inc.**, Guadalupe, CA (US)

(**) Term: **14 Years**

(21) Appl. No.: **29/165,789**

(22) Filed: **Aug. 16, 2002**

(51) **LOC (7) Cl.** **09-07**

(52) **U.S. Cl.** **D9/434; D9/499; D9/453**

(58) **Field of Search** D9/424-435, 452-453, D9/499, 418, 506-514; 206/216, 508, 521.1, 541; 229/466, 407, 87.08, 902, 904, 938; 220/674, 675, 556, 780, 796; 426/106

(56) **References Cited**

U.S. PATENT DOCUMENTS

D106,968 S	*	11/1937	De Witt	D9/424
D241,802 S	*	10/1976	Beaubian	D9/426
D363,879 S	*	11/1995	Krupa et al.	D9/425
D394,807 S	*	6/1998	Krupa et al.	D9/429
D410,840 S	*	6/1999	Wyslotsky et al.	D9/425

OTHER PUBLICATIONS

Catalog published in 2002 by Pactiv Corp., pp. 1, 12, 14, 18, 26, 36, 38, 54, 56, 60, 66, 68, 74, 76, 78, 80, 82 and 84 and 86.

* cited by examiner

Primary Examiner—Louis Zarfaz

Assistant Examiner—Gregory Andoll

(74) *Attorney, Agent, or Firm*—Jeffrey G. Sheldon; Sheldon & Mak

(57) **CLAIM**

The ornamental design for a party tray cover, as shown and described.

DESCRIPTION

FIG. 1 is a top view of a party tray cover showing my new design;

FIG. 2 is a bottom view thereof;

FIG. 3 is a front view thereof; and

FIG. 4 is a side view thereof.

The rear view of the first party tray cover is the same as FIG. 3, and the other side view is the same as FIG. 4.

FIG. 5 is a top view of another party tray cover showing my new design;

FIG. 6 is a bottom view thereof;

FIG. 7 is a front view thereof; and,

FIG. 8 is a side view thereof.

The rear view of this party tray cover is the same as FIG. 7, and the other side view is the same as FIG. 8. The portions of the party tray cover shown in broken lines are illustrative purposes only and do not form part of the claimed design.

1 Claim, 4 Drawing Sheets

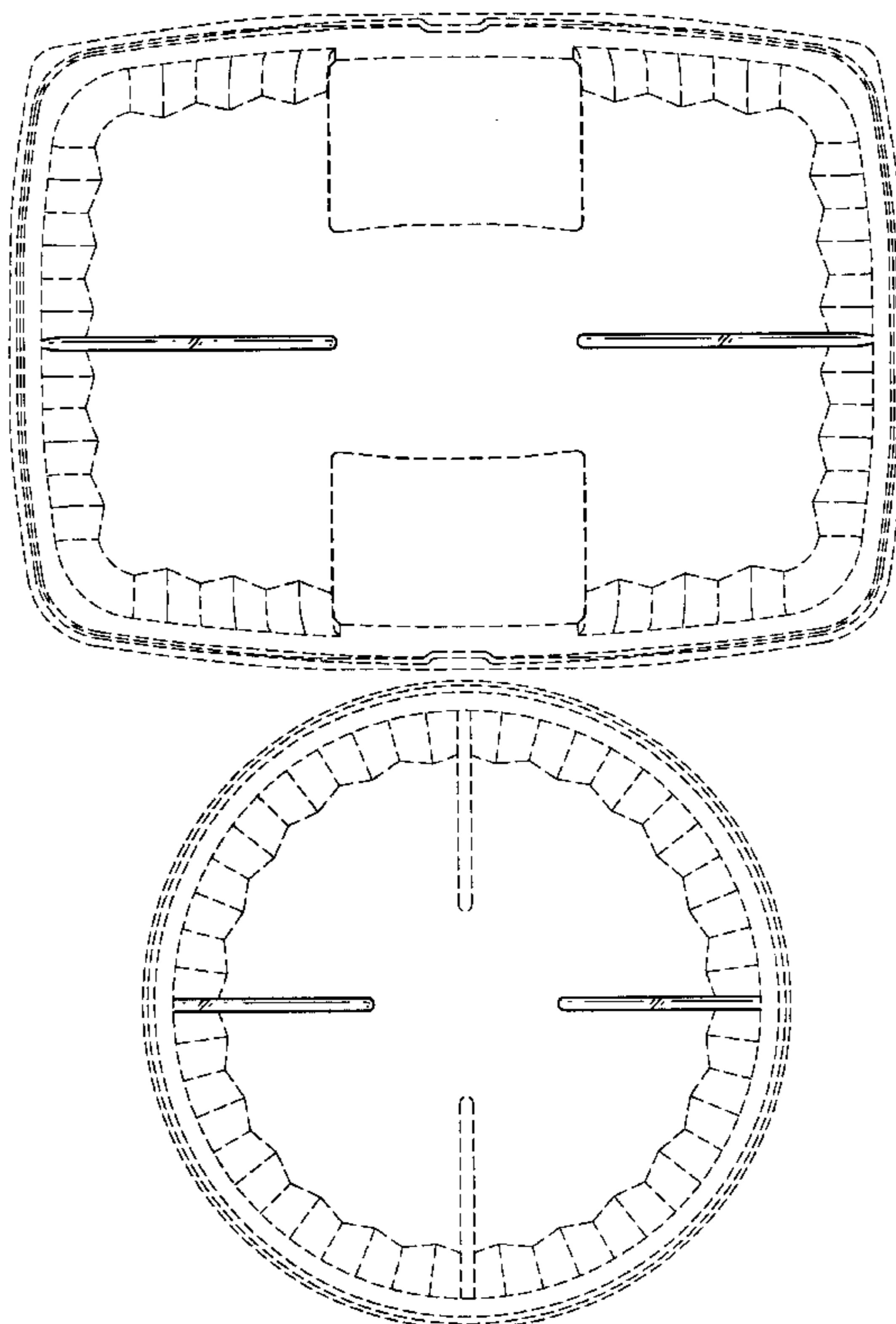

FIG. 1

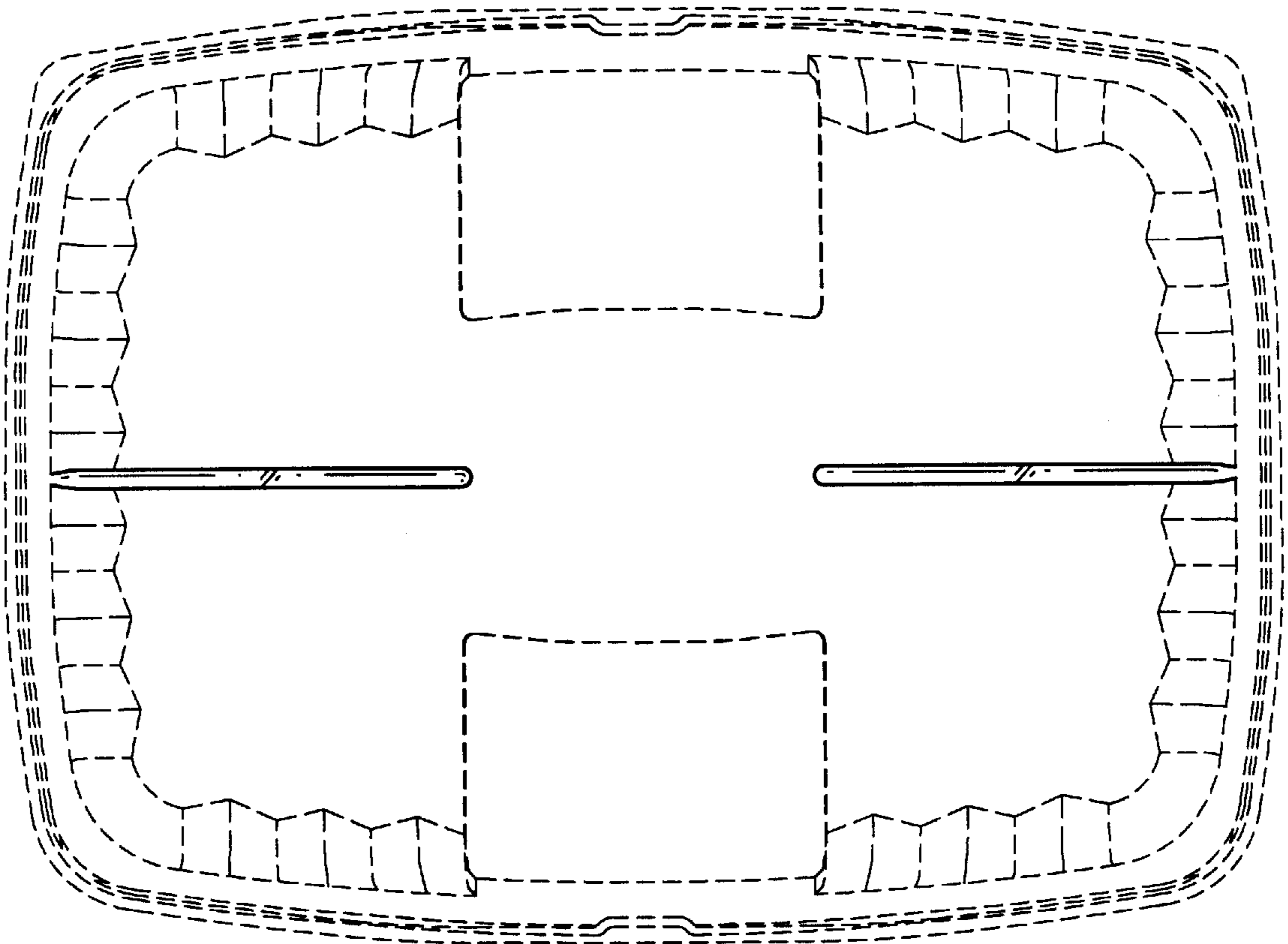

FIG. 3

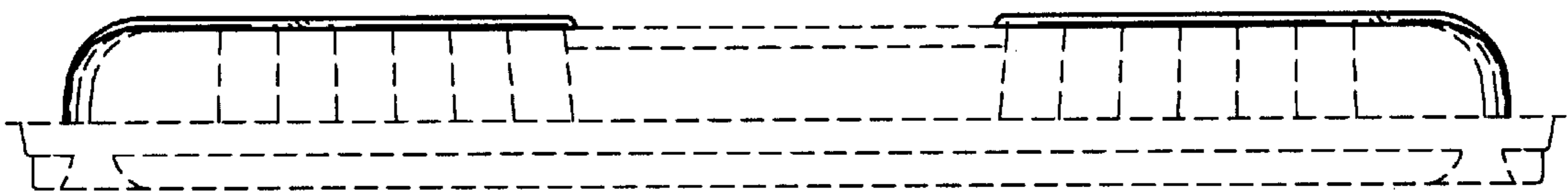

FIG. 2

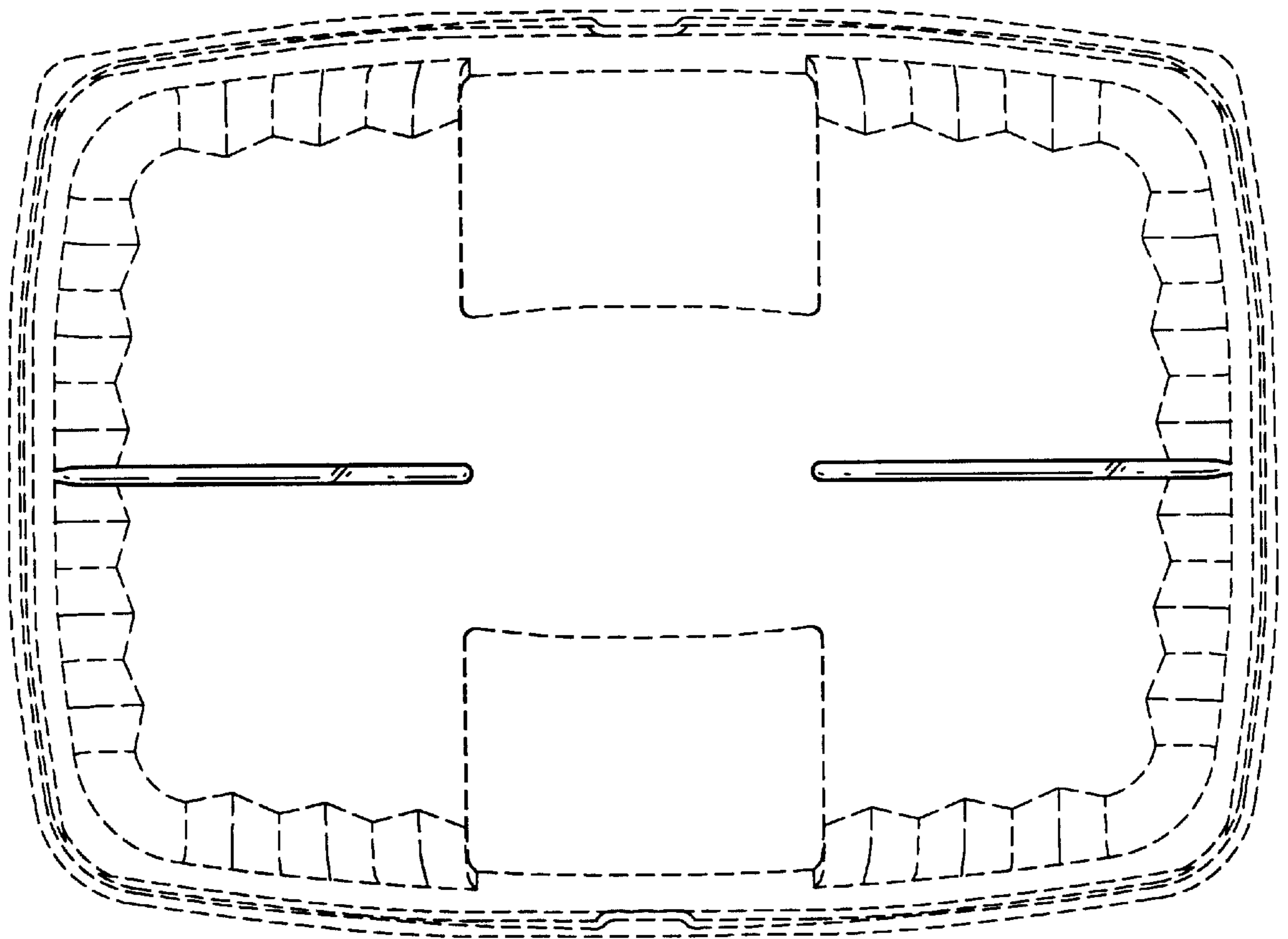

FIG. 4

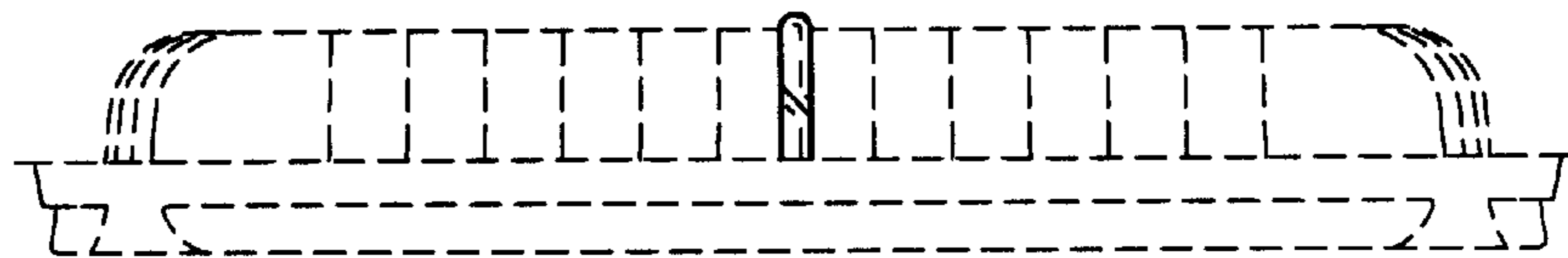

FIG. 5

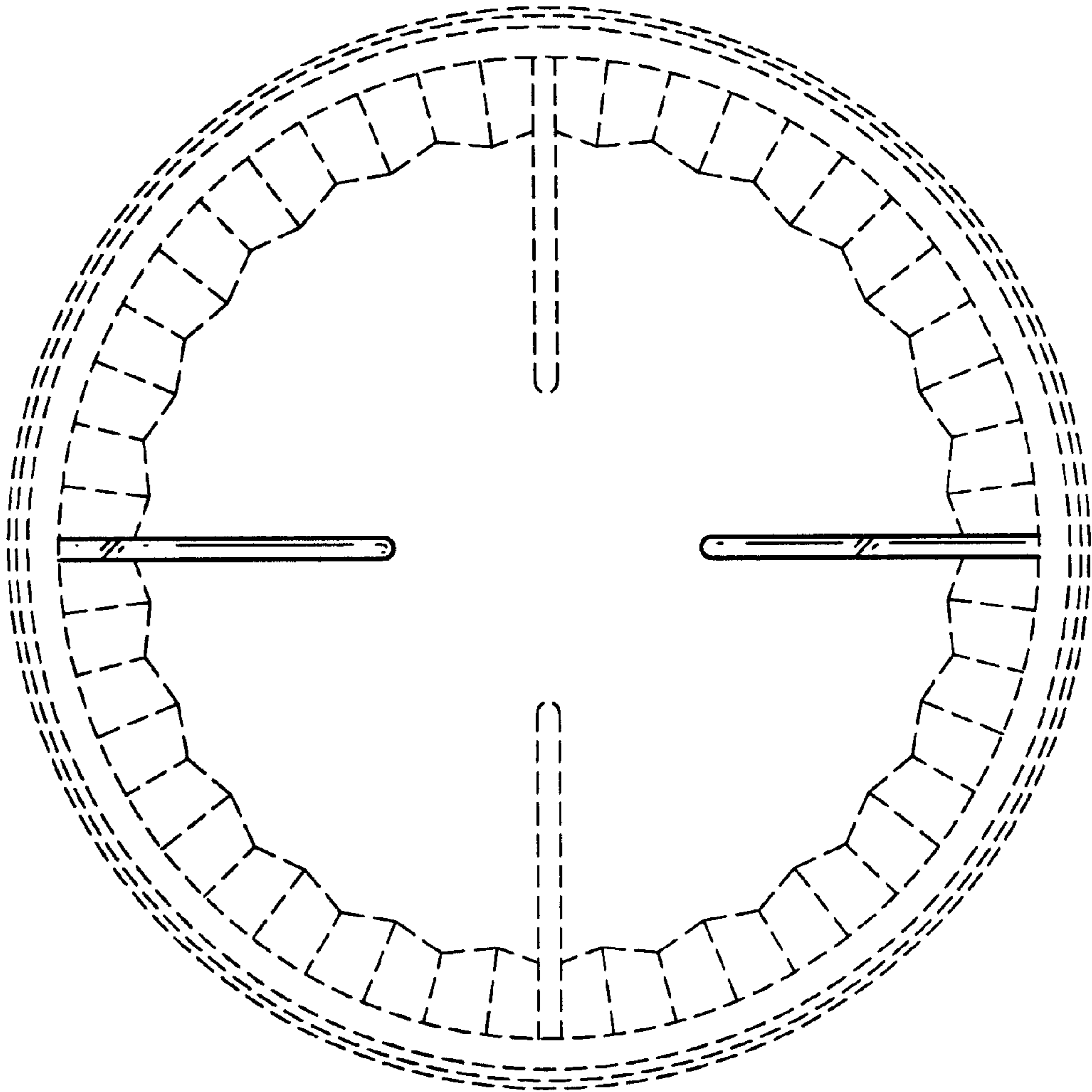

FIG. 7

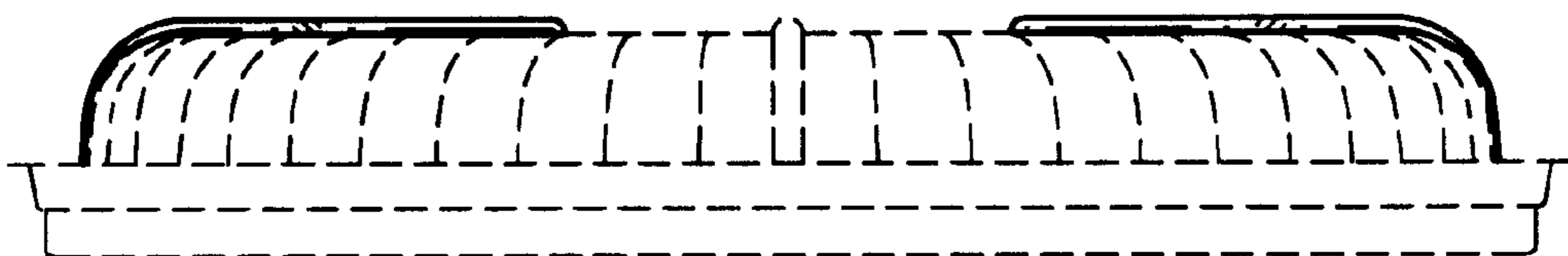

FIG. 6

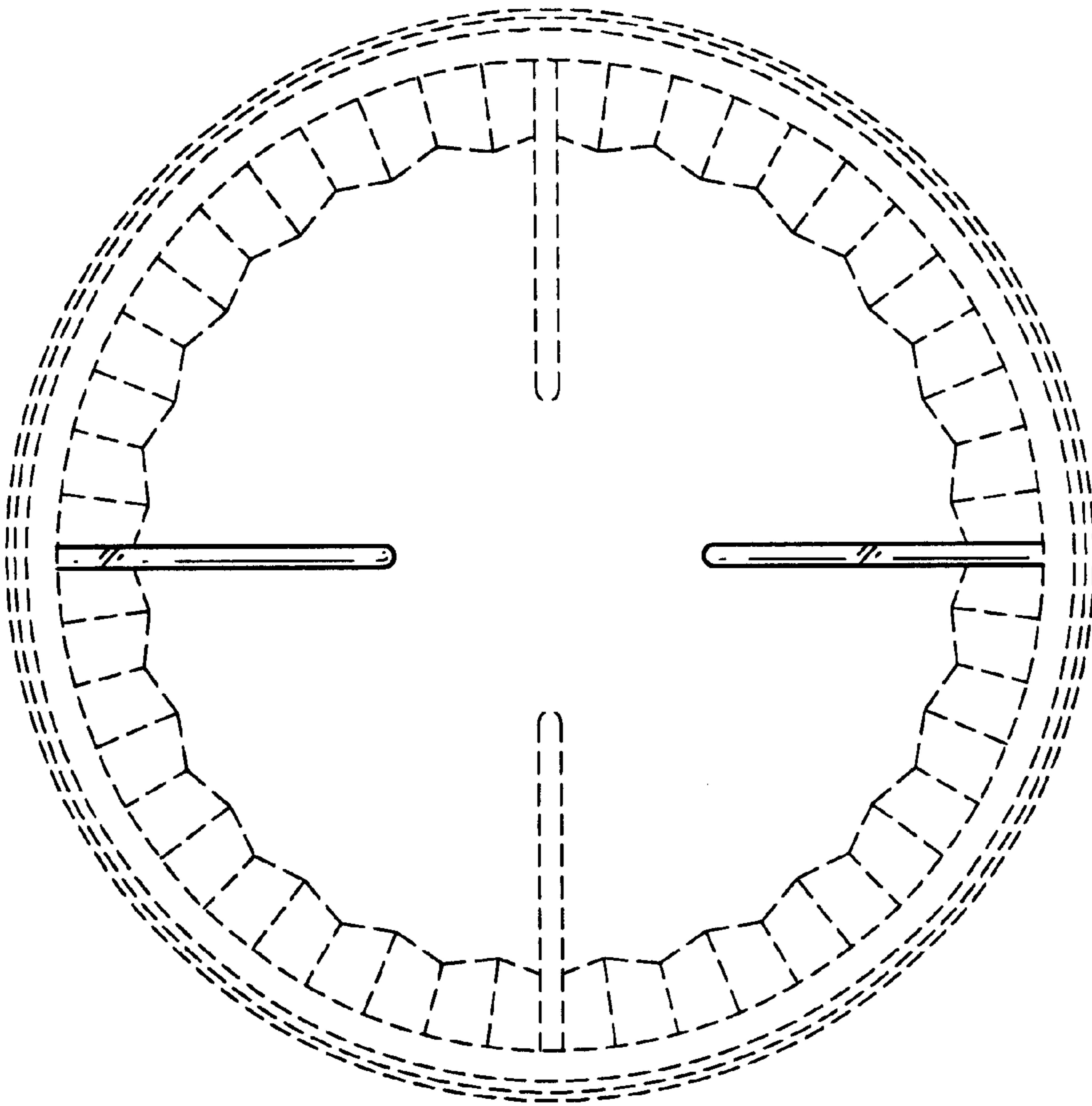

FIG. 8

