



US00D482235S

(12) **United States Design Patent**
Yui

(10) **Patent No.:** **US D482,235 S**

(45) **Date of Patent:** **** Nov. 18, 2003**

(54) **TAP**

(76) **Inventor:** **George Yui**, 260 Scarlet Road, Toronto, Ontario (CA), M6N 4X6

(**) **Term:** **14 Years**

(21) **Appl. No.:** **29/169,831**

(22) **Filed:** **Oct. 28, 2002**

(30) **Foreign Application Priority Data**

May 13, 2002 (CA) 99365

(51) **LOC (7) Cl.** **07-99**

(52) **U.S. Cl.** **D7/398; D7/397**

(58) **Field of Search** D7/398, 397, 313,
D7/306; D23/238, 255, 207; 137/317, 212;
D34/39; 222/146.6, 399, 400.7, 185.1, 153.1;
366/149; 251/335.1, 98, 109, 114

(56) **References Cited**

U.S. PATENT DOCUMENTS

| | | | | |
|-------------|----------|---------------|-------|-----------|
| 2,147,287 A | 2/1939 | Farmer | | 251/335.1 |
| D189,588 S | * 1/1961 | Palma | | D7/313 |
| 3,664,643 A | * 5/1972 | Neve | | 366/149 |
| D240,624 S | * 7/1976 | MacMurray | | D23/207 |
| D244,850 S | * 6/1977 | Wilson | | D7/311 |
| D249,701 S | * 9/1978 | Maples et al. | | D23/207 |
| D295,138 S | * 4/1988 | Hyde | | D7/398 |
| D318,395 S | * 7/1991 | Juergens | | D7/311 |
| D337,234 S | * 7/1993 | McGinnis | | D7/306 |
| 5,470,044 A | 11/1995 | Chi | | 251/98 |

| | | | | |
|-------------|-----------|---------------|-------|---------|
| D370,379 S | * 6/1996 | Klein et al. | | D7/313 |
| D378,400 S | * 3/1997 | Kowalics | | D23/238 |
| D389,002 S | * 1/1998 | Demore et al. | | D7/313 |
| D400,391 S | * 11/1998 | Hulley | | D7/313 |
| 6,086,045 A | 7/2000 | Moon | | 251/109 |
| D429,943 S | * 8/2000 | Yu | | D7/306 |
| D450,533 S | * 11/2001 | Bellon et al. | | D7/398 |
| D463,194 S | * 9/2002 | Busick et al. | | D7/313 |
| D471,054 S | * 3/2003 | Gantt | | D7/313 |

FOREIGN PATENT DOCUMENTS

EP 1 148 278 4/2001

* cited by examiner

Primary Examiner—M. N. Pandozzi

(74) *Attorney, Agent, or Firm*—Ridout & Maybee LLP

(57) **CLAIM**

The ornamental design for a tap, as shown and described.

DESCRIPTION

FIG. 1 is a perspective view of a tap taken from the front and the left side showing my new design;
 FIG. 2 is a front elevational view of the tap shown in FIG. 1;
 FIG. 3 is a right side view of the tap shown in FIG. 1, the left side view being a mirror image thereof;
 FIG. 4 is a top view of the tap shown in FIG. 1;
 FIG. 5 is a bottom view of the tap shown in FIG. 1; and,
 FIG. 6 is a rear view of the tap shown in FIG. 1.

1 Claim, 2 Drawing Sheets

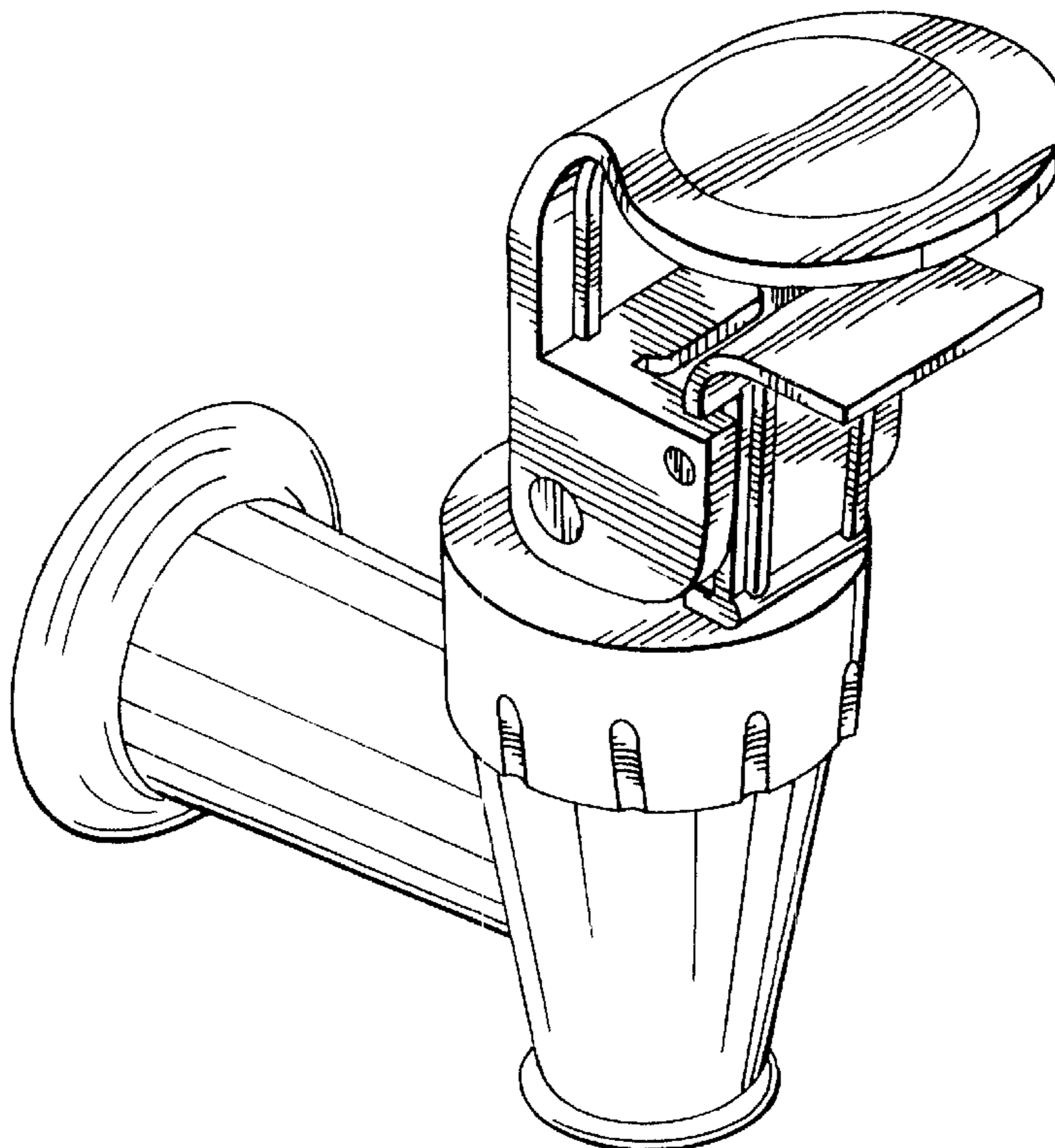

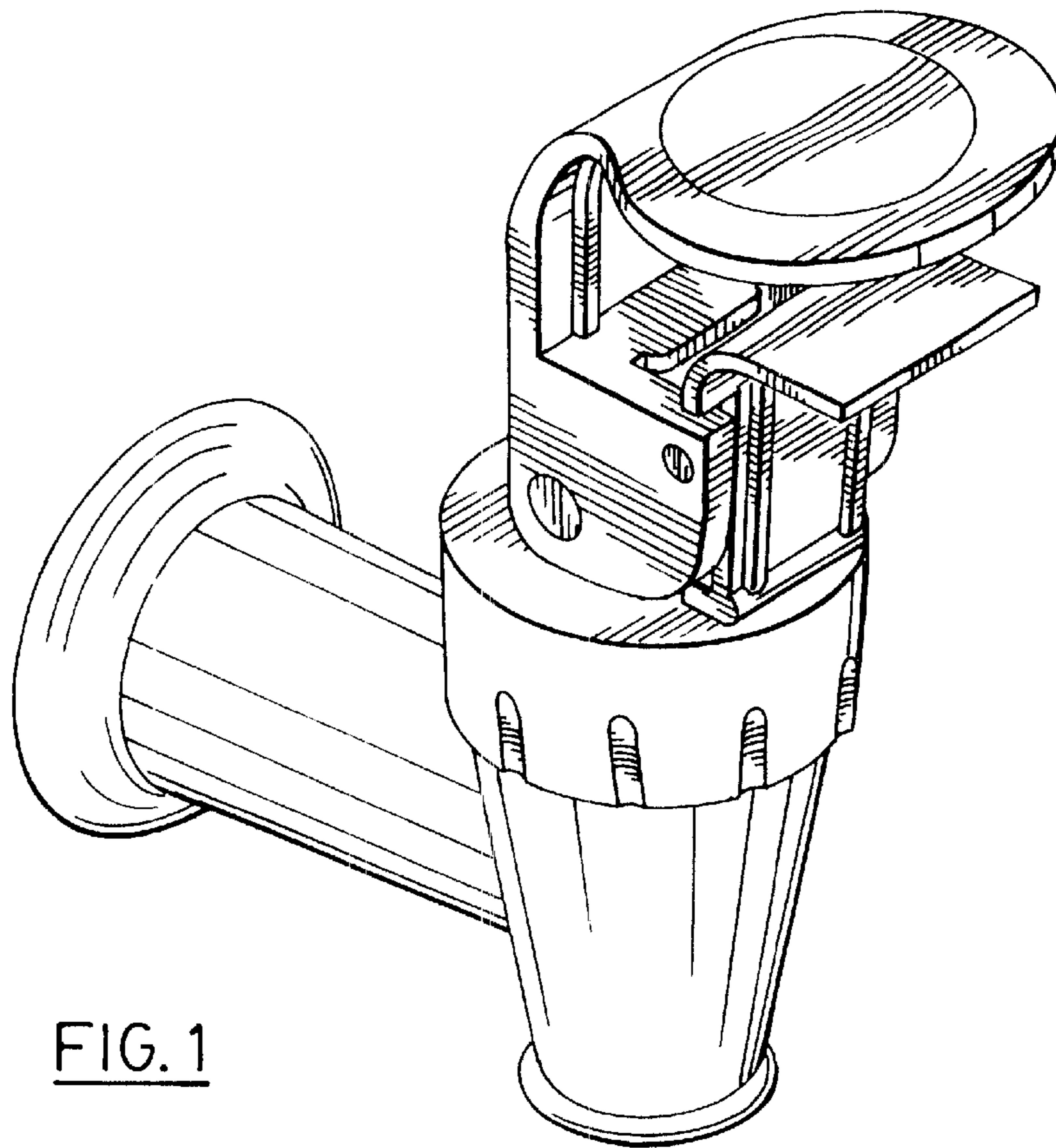

FIG. 1

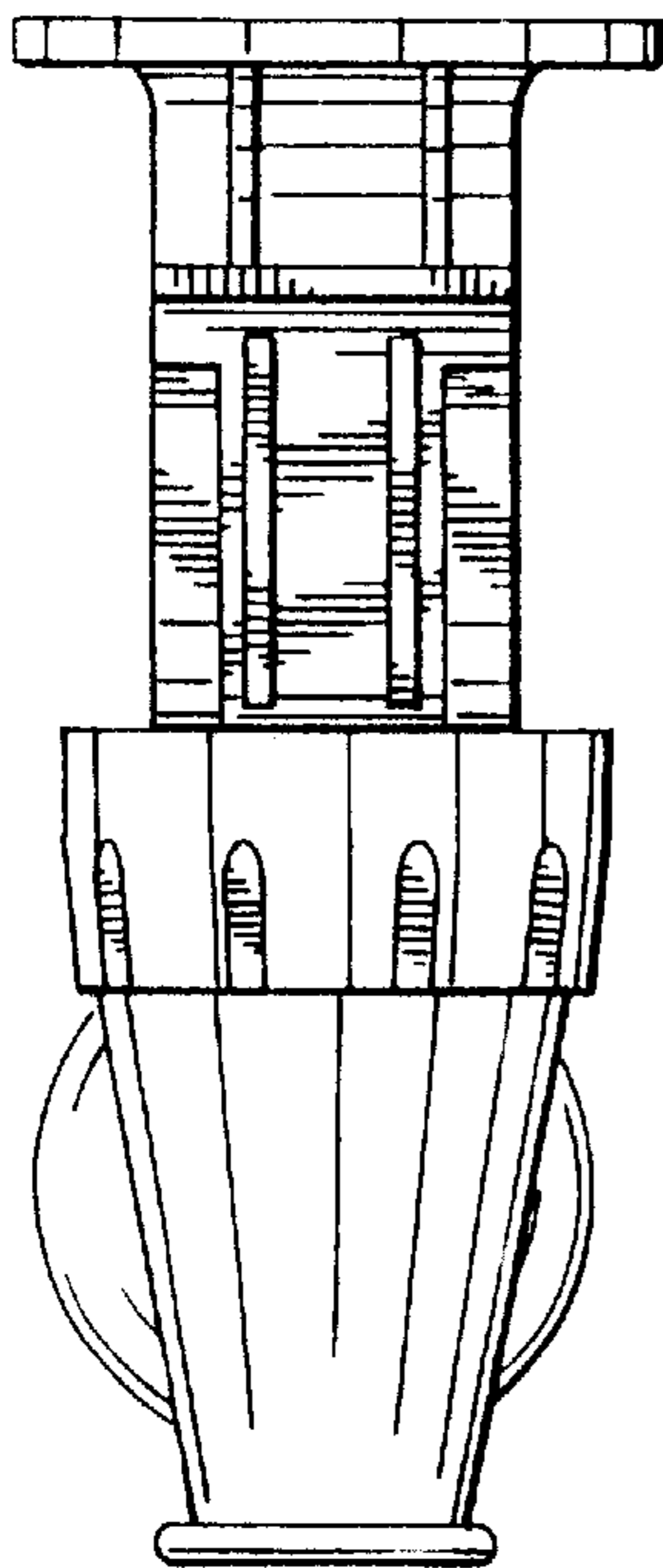

FIG. 2

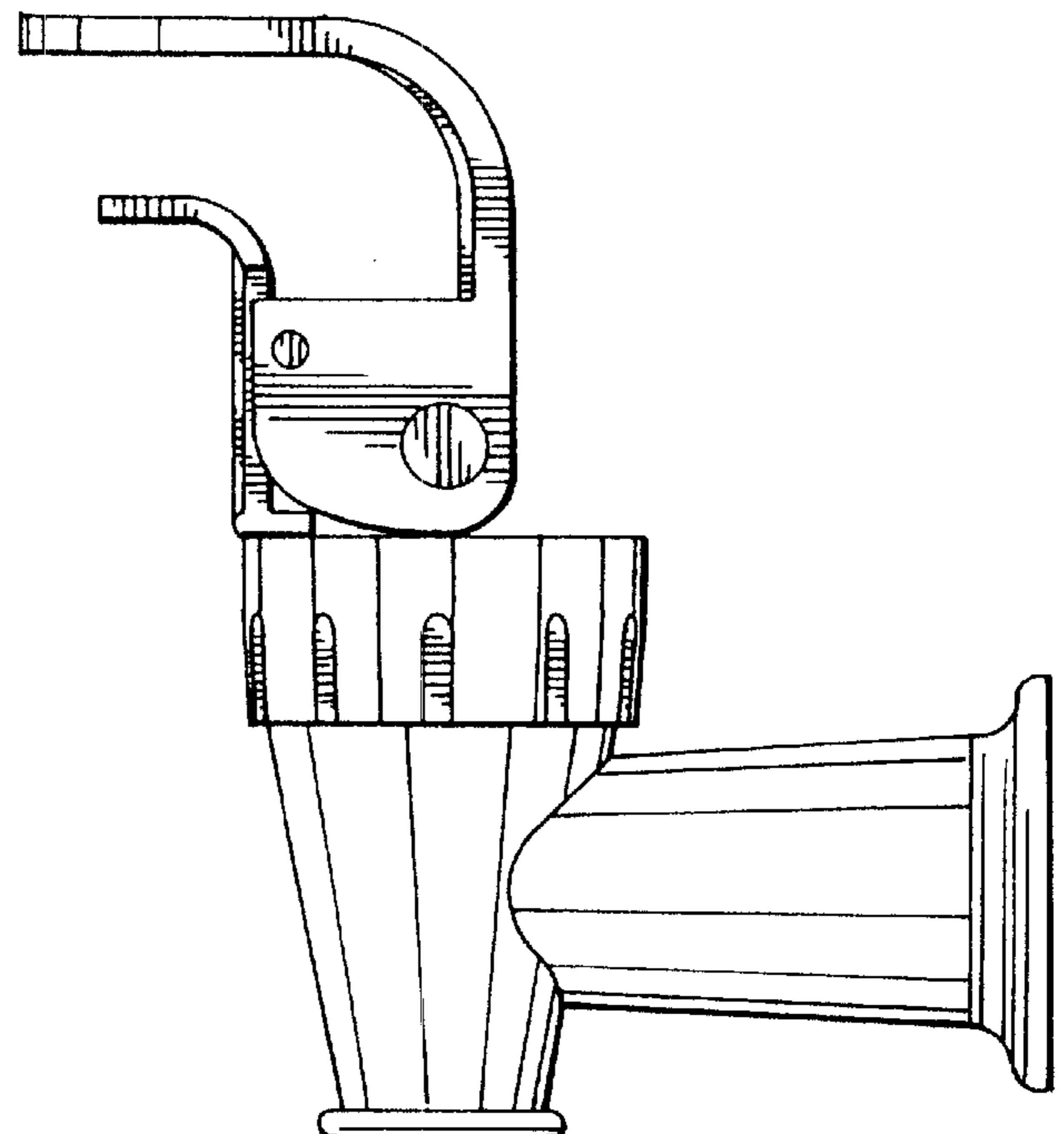

FIG. 3

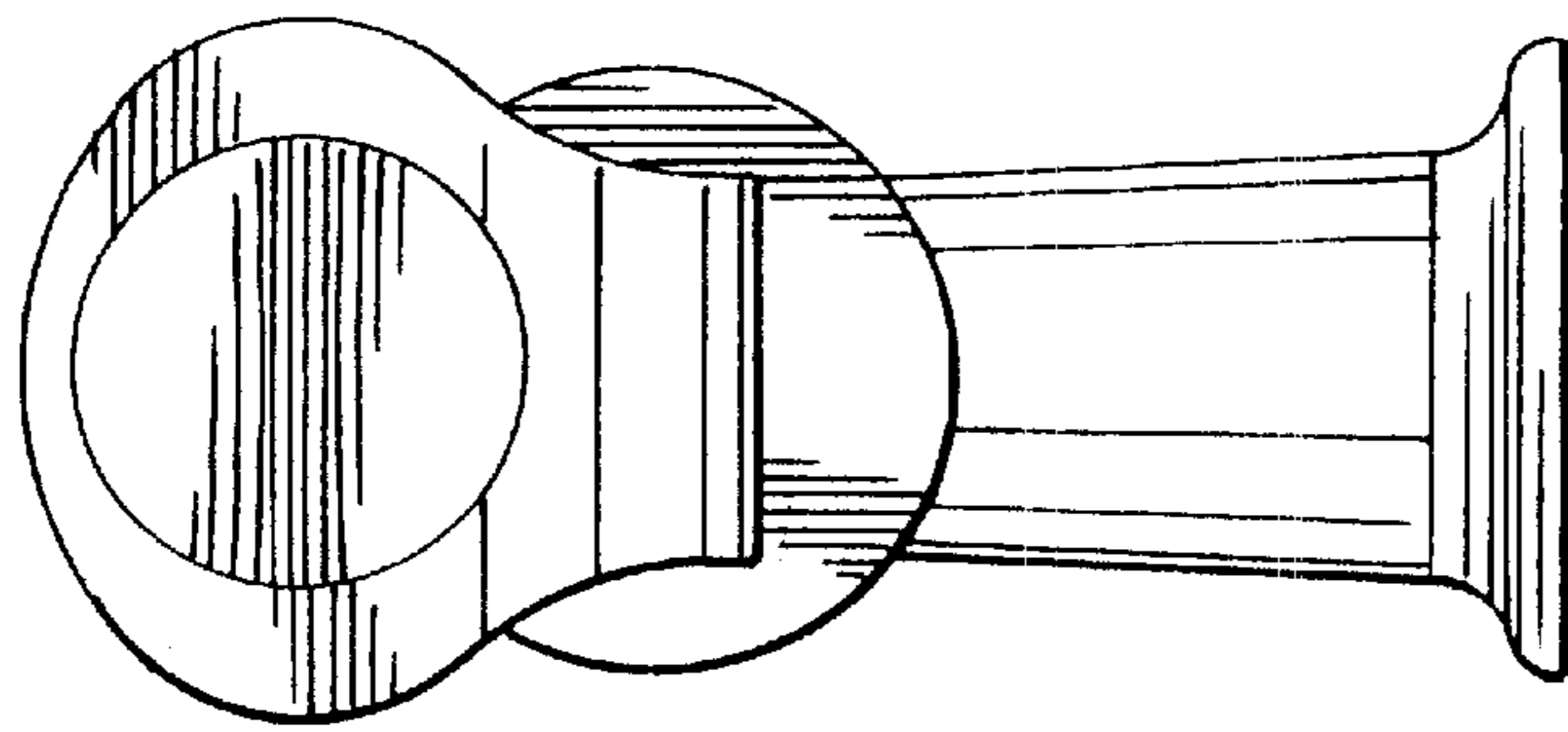

FIG. 4

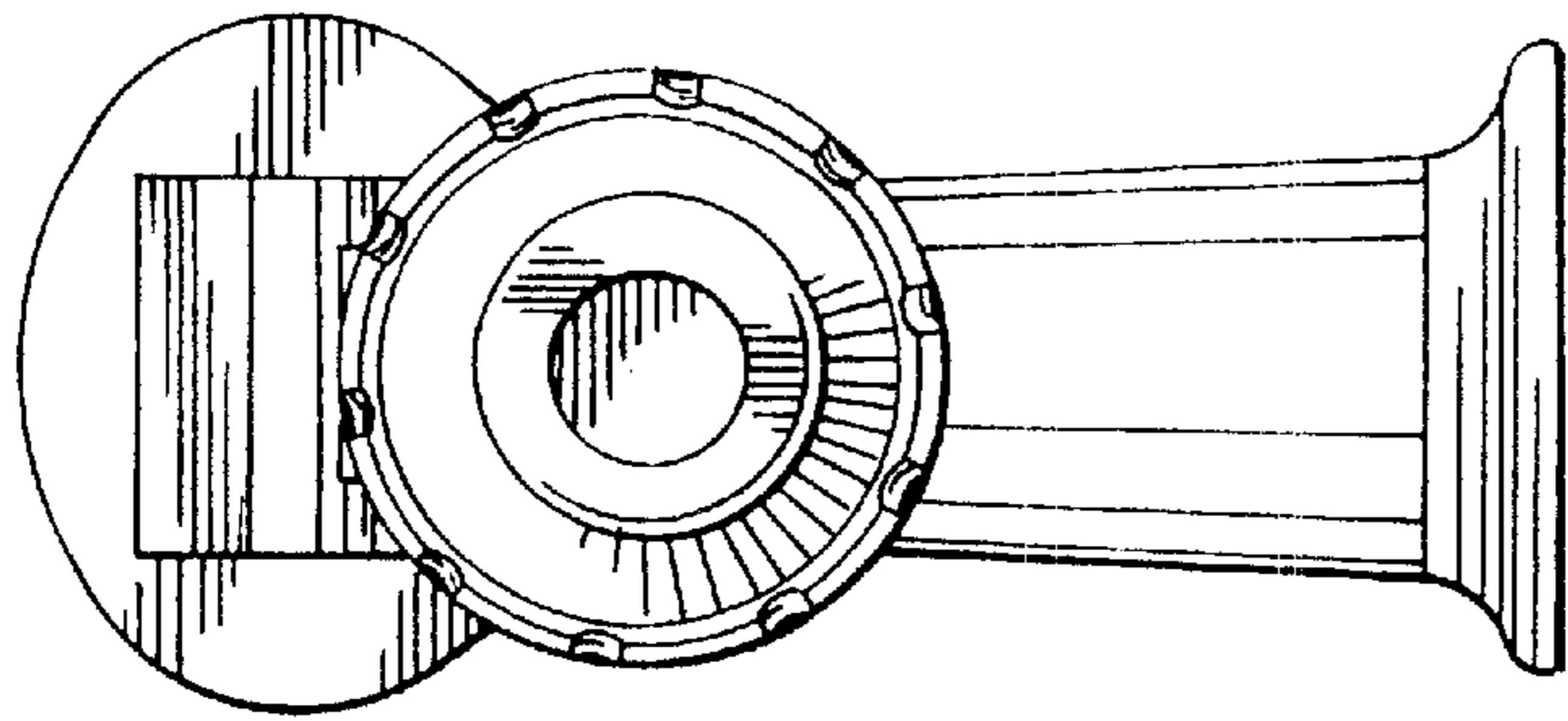

FIG. 5

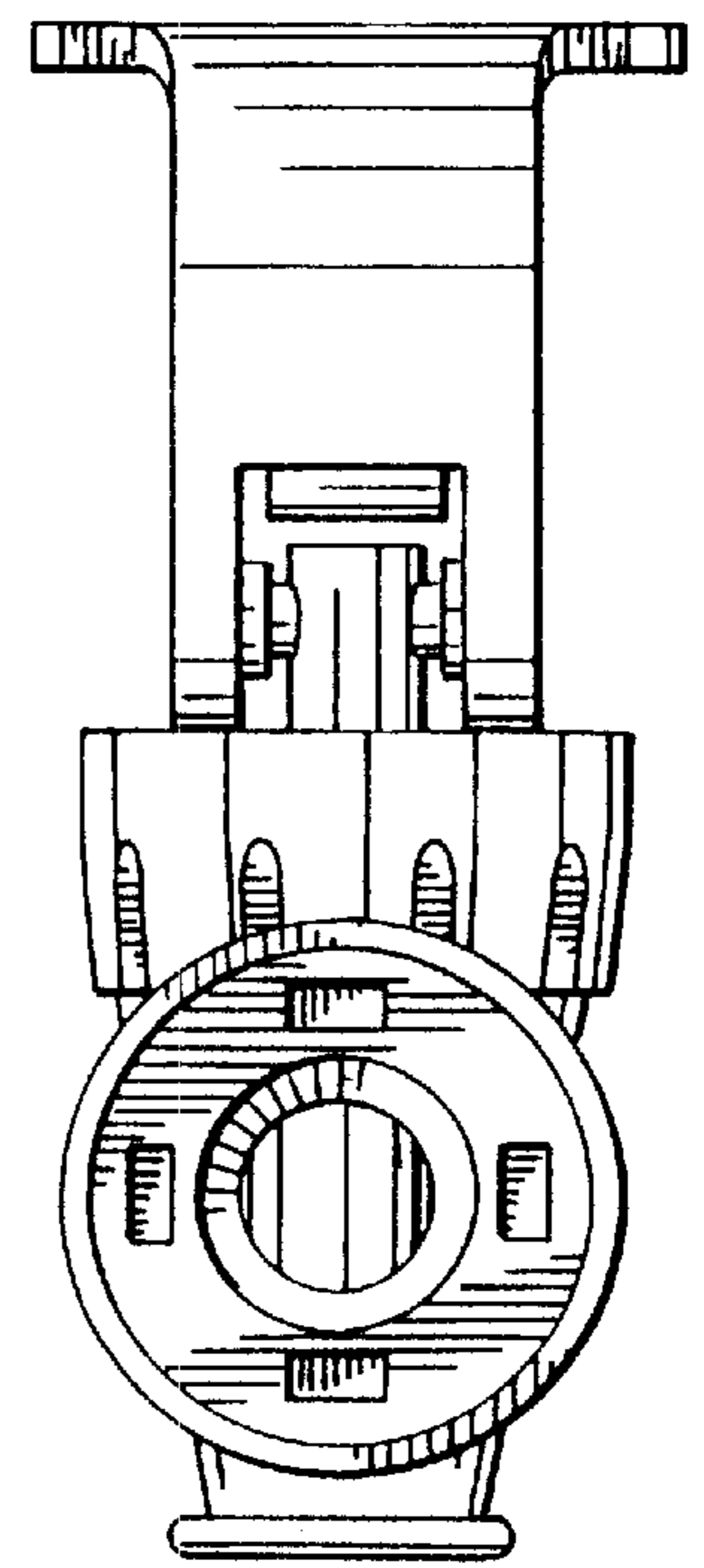

FIG. 6