



US00D482199S

(12) **United States Design Patent**  
**De Salvo**

(10) **Patent No.:** **US D482,199 S**

(45) **Date of Patent:** **\*\* Nov. 18, 2003**

(54) **TOOTHBRUSH**

(75) **Inventor:** **Rosario Donato De Salvo, Milan (IT)**

(73) **Assignee:** **Unilever Home & Personal Care  
USA, division of Conopco, Inc.,  
Greenwich, CT (US)**

(\*\*) **Term:** **14 Years**

(21) **Appl. No.:** **29/172,892**

(22) **Filed:** **Dec. 19, 2002**

(30) **Foreign Application Priority Data**

Jun. 21, 2002 (GB) ..... 3004710

(51) **LOC (7) Cl.** ..... **04-02**

(52) **U.S. Cl.** ..... **D4/104**

(58) **Field of Search** ..... D4/104-112, 132,  
D4/134, 136, 138; 15/110, 143.1, 159.1,  
167.1, 167.2, 186, 187, 207.2, DIG. 5,  
DIG. 6; 16/430, 431; 132/308; 601/139,  
141

(56) **References Cited**

**U.S. PATENT DOCUMENTS**

D289,704 S \* 5/1987 Marthaler et al. .... D4/104

D342,160 S \* 12/1993 Curtis et al. .... D4/104  
5,735,011 A \* 4/1998 Asher ..... 15/167.1  
5,802,656 A \* 9/1998 Dawson et al. .... 15/110  
D420,222 S \* 2/2000 Angelini et al. .... D4/104  
D421,844 S \* 3/2000 Stark et al. .... D4/104  
D446,393 S \* 8/2001 Manfredi et al. .... D4/104  
D459,086 S \* 6/2002 Belton et al. .... D4/104  
2002/0138931 A1 \* 10/2002 Davies ..... 15/167.1

\* cited by examiner

*Primary Examiner*—Alan P. Douglas

*Assistant Examiner*—Lavone D. Tabor

(74) *Attorney, Agent, or Firm*—Milton L. Honig

(57) **CLAIM**

The ornamental design for the toothbrush, as shown and described.

**DESCRIPTION**

FIG. 1 is a perspective view of my toothbrush;  
FIG. 2 is a side elevational view of my toothbrush, the other  
side being a mirror image thereof.  
FIG. 3 is a front elevational view of my toothbrush;  
FIG. 4 is a rear elevational view of my toothbrush  
FIG. 5 is a top plan view of my toothbrush; and,  
FIG. 6 is a bottom plan view of my toothbrush.

**1 Claim, 2 Drawing Sheets**

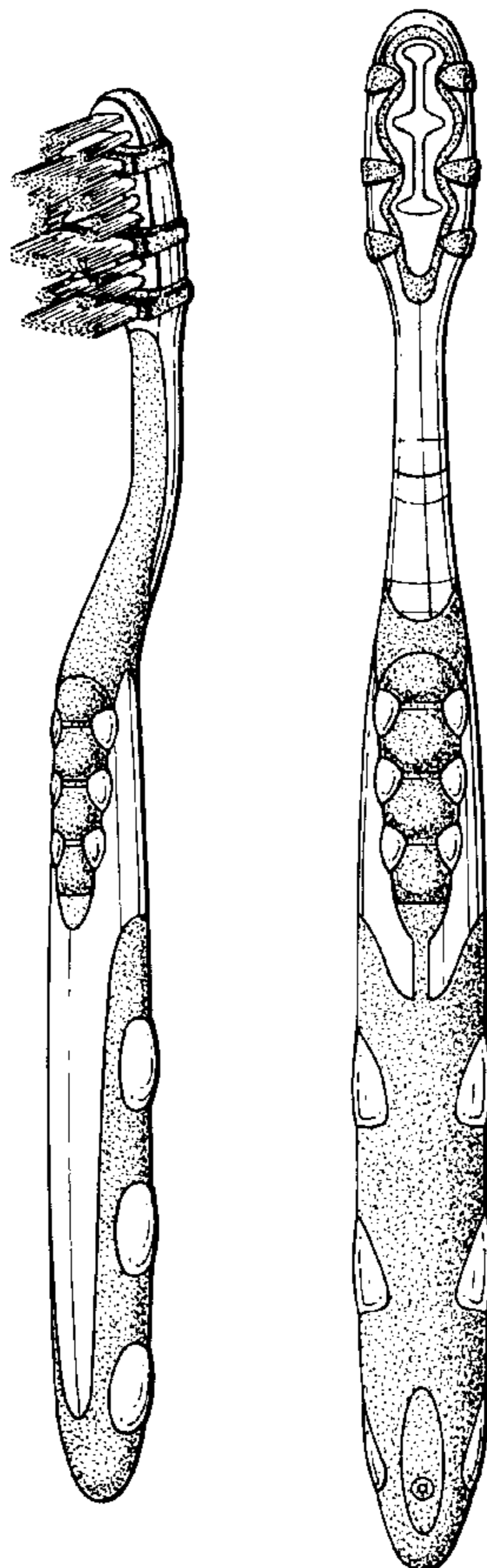

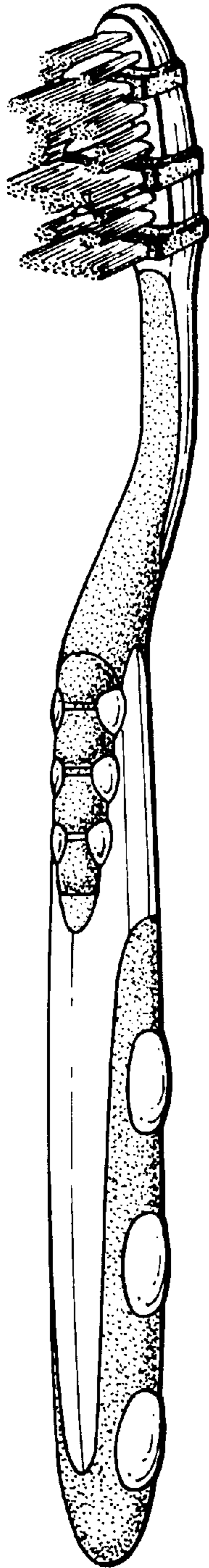

Fig. 1.

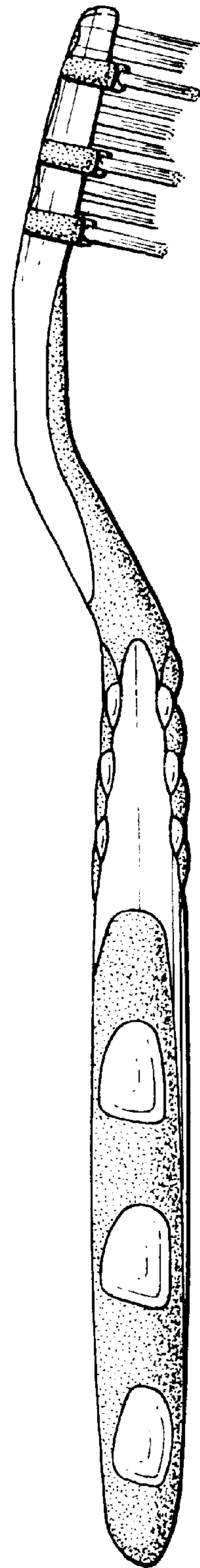

Fig. 2.

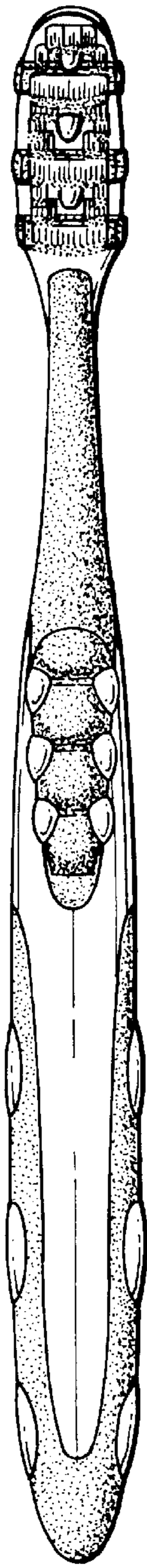

Fig.3.

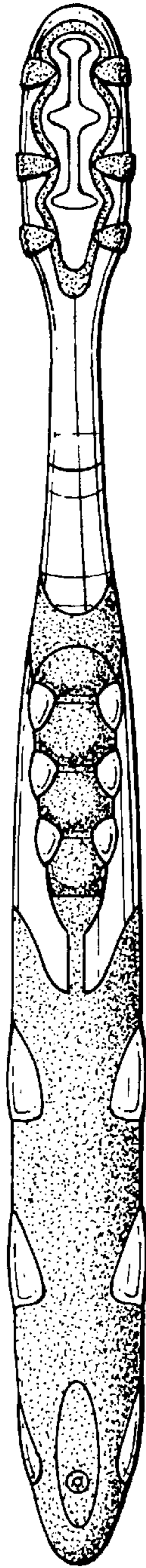

Fig.4.

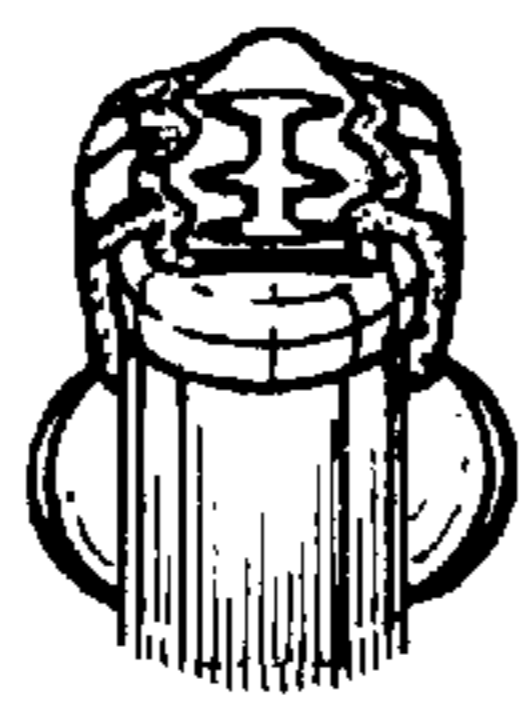

Fig.5.

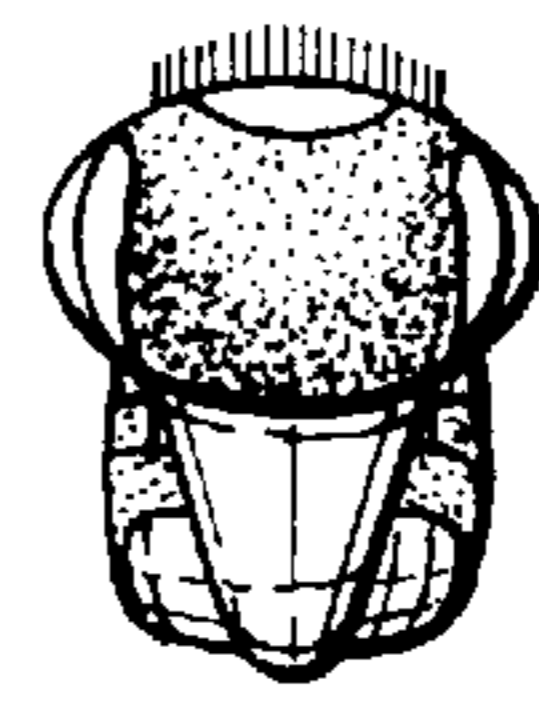

Fig.6.