



US00D482187S

(12) **United States Design Patent**
McClaskie

(10) **Patent No.:** **US D482,187 S**

(45) **Date of Patent:** **** Nov. 18, 2003**

(54) **OUTSOLE**

(75) **Inventor:** **Thomas E. McClaskie**, Bethlehem, PA (US)

(73) **Assignee:** **Columbia Insurance Company**, Omaha, NE (US)

(**) **Term:** **14 Years**

(21) **Appl. No.:** **29/171,316**

(22) **Filed:** **Nov. 20, 2002**

(51) **LOC (7) Cl.** **02-04**

(52) **U.S. Cl.** **D2/960; D2/956**

(58) **Field of Search** D2/946-949, 951-962, D2/967, 977; 36/3 B, 22 R, 25 R, 30 R, 32 A, 32 R, 59 R, 67 A, 67 B

(56) **References Cited**

U.S. PATENT DOCUMENTS

306,561 A	*	10/1884	Vaughan	
D154,501 S	*	7/1949	Marx	
D163,956 S	*	7/1951	Capdevila	
2,833,057 A	*	5/1958	Hack	
D190,162 S	*	4/1961	Hubbard	
D250,943 S	*	1/1979	Bergamaschi	D2/960
D266,797 S	*	11/1982	Lucarelli et al.	D2/960
D275,148 S	*	8/1984	Bergmans	D2/956
D294,537 S	*	3/1988	Le	D2/960
D322,509 S	*	12/1991	Issler	D2/957
D339,463 S	*	9/1993	Dyer et al.	D2/960
D375,616 S	*	11/1996	Baker et al.	D2/960

D388,597 S	*	1/1998	Gavigan	D2/960
D417,943 S	*	12/1999	Solaroli	D2/951
D425,689 S	*	5/2000	Jannard et al.	D2/956
D429,554 S	*	8/2000	Gillespie	D2/960
D449,156 S	*	10/2001	McClaskie	D2/960
D461,948 S	*	8/2002	Merceron	D2/960

* cited by examiner

Primary Examiner—Celia Murphy

(74) *Attorney, Agent, or Firm*—St. Onge Steward Johnston & Reens LLC

(57) **CLAIM**

I claim the ornamental design for an outsole, as shown and described in the drawings.

DESCRIPTION

FIG. 1 is a bottom view of an outsole in accordance with the new design;

FIG. 2 is a left side view of the outsole in accordance with the embodiment of the new design shown in FIG. 1;

FIG. 3 is a right side view of the outsole in accordance with the embodiment of the new design shown in FIG. 1;

FIG. 4 is a front view of the outsole in accordance with the embodiment of the new design shown in FIG. 1; and,

FIG. 5 is a back view of the outsole in accordance with the embodiment of the new design shown in FIG. 1.

The broken lines showing a shoe upper in FIGS. 2-5 illustrate the environment in which the design resides, and forms no part of the claim.

1 Claim, 4 Drawing Sheets

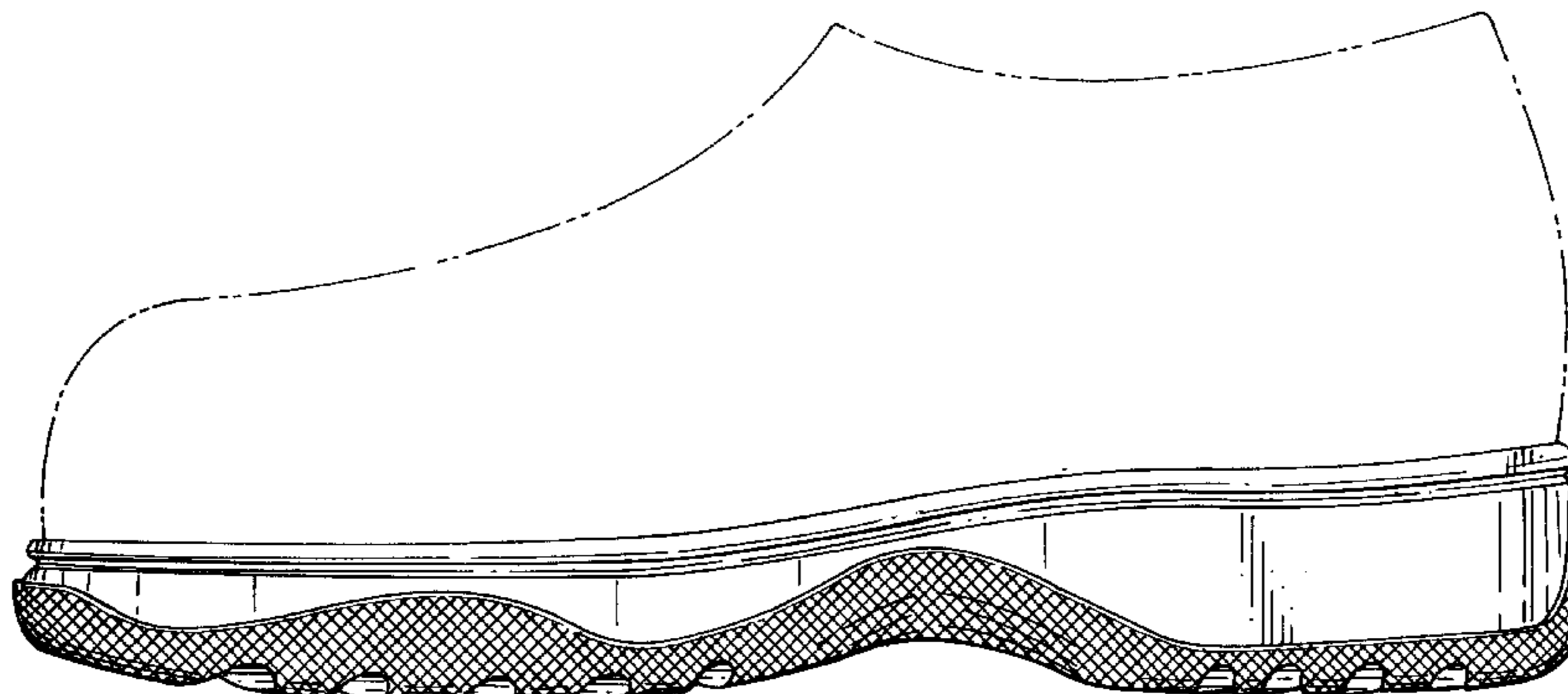
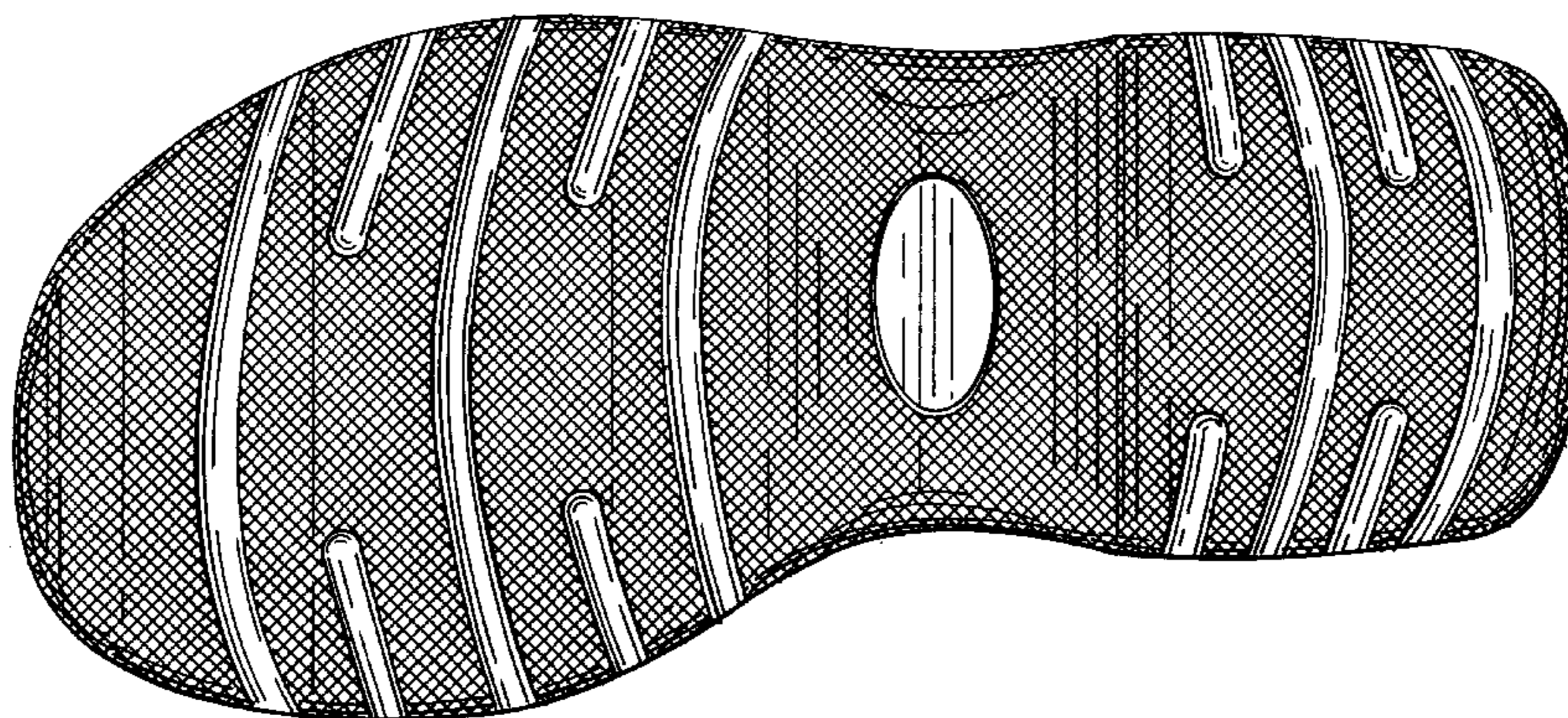

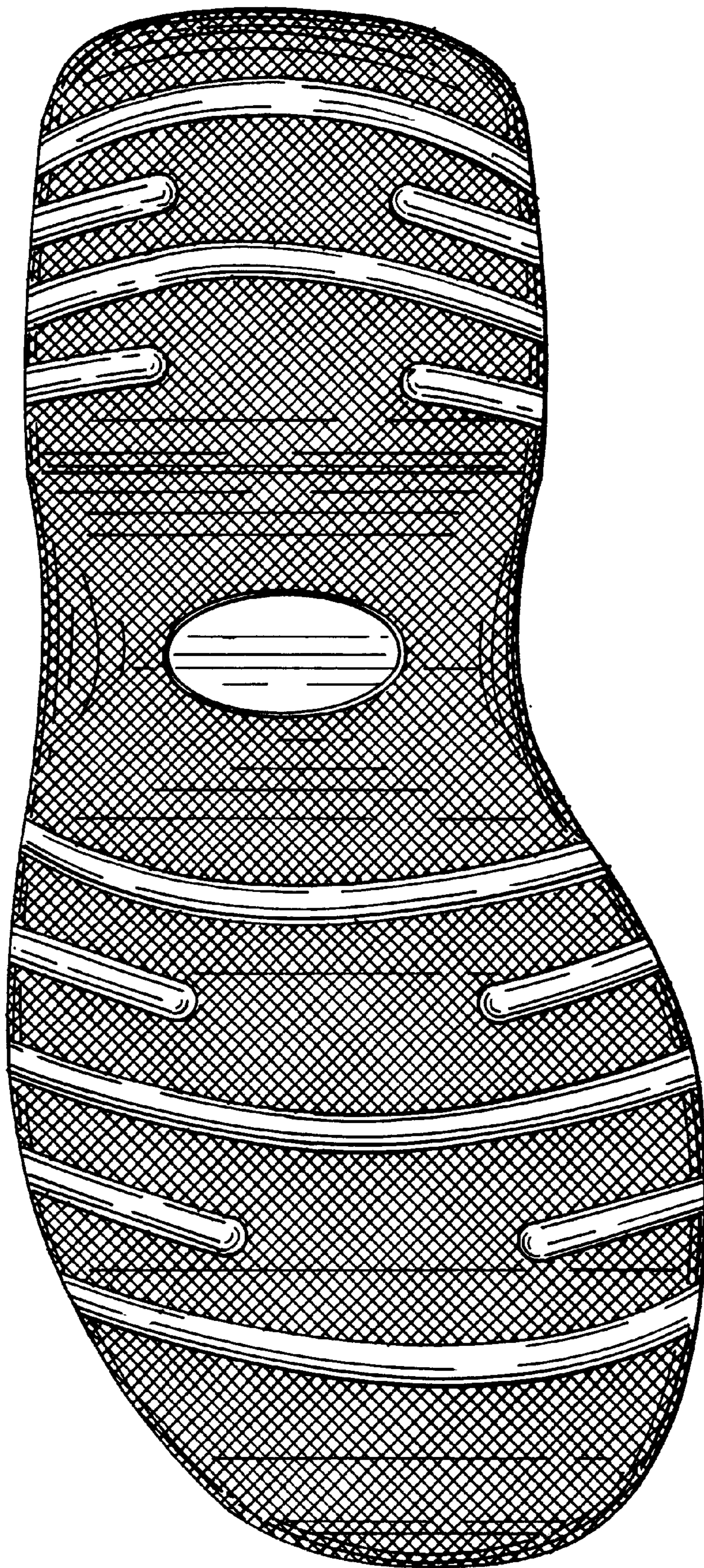

FIG. 1

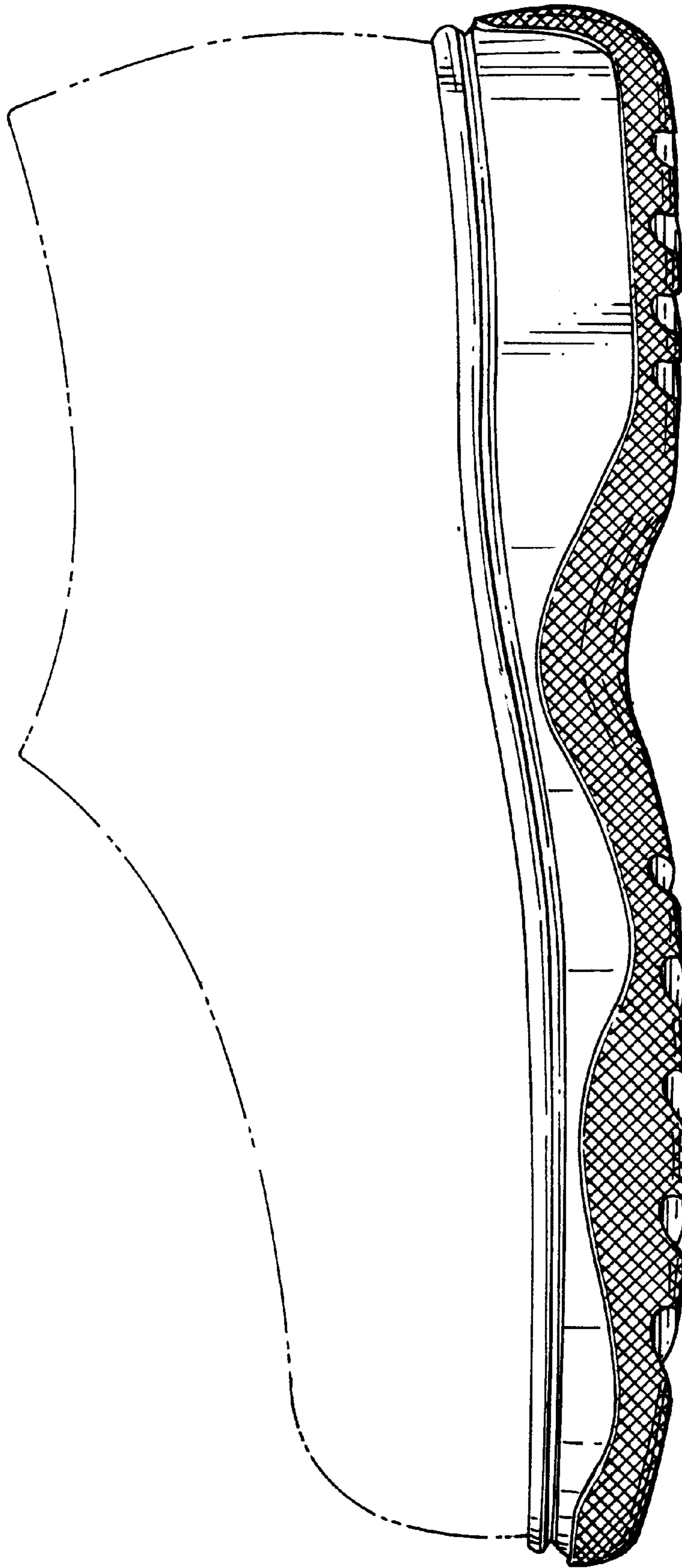

FIG. 2

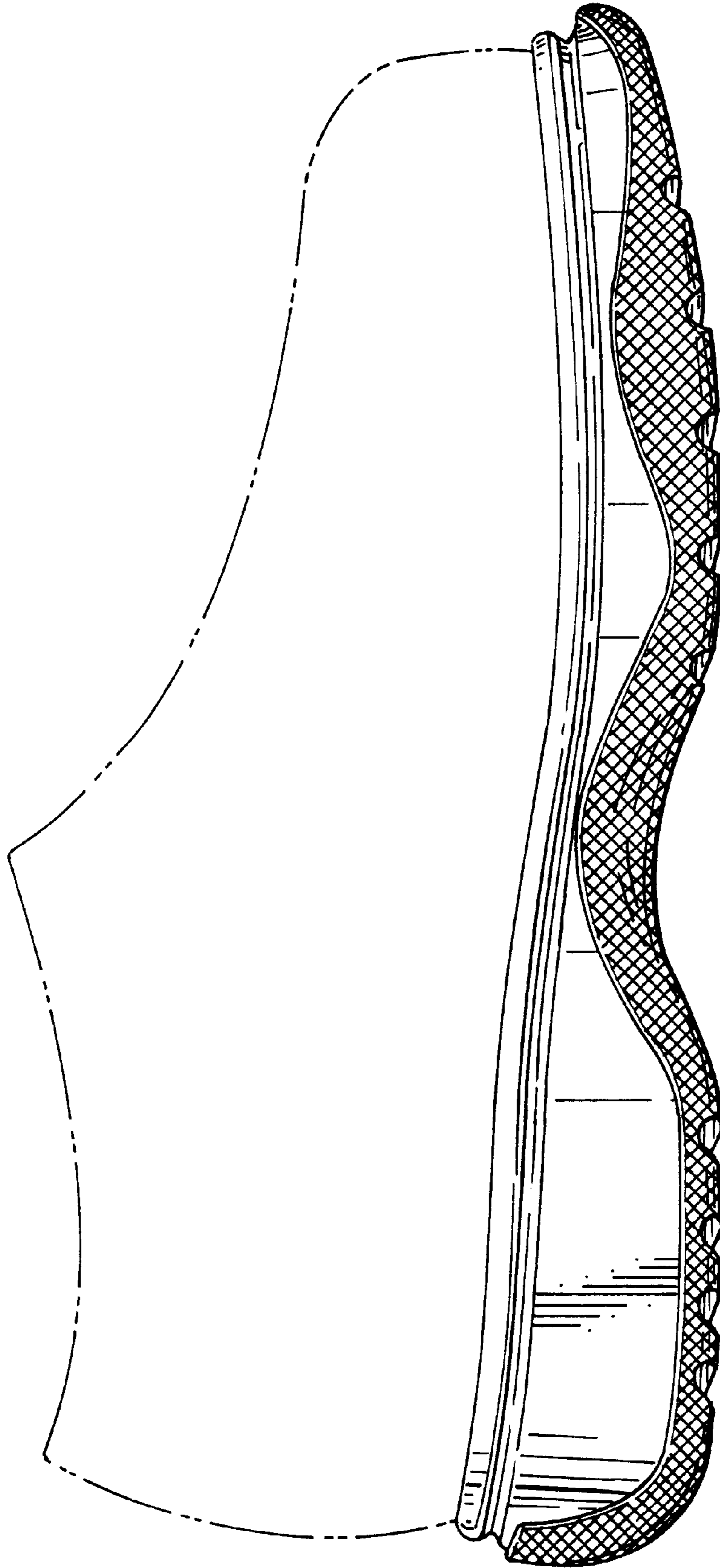

FIG. 3

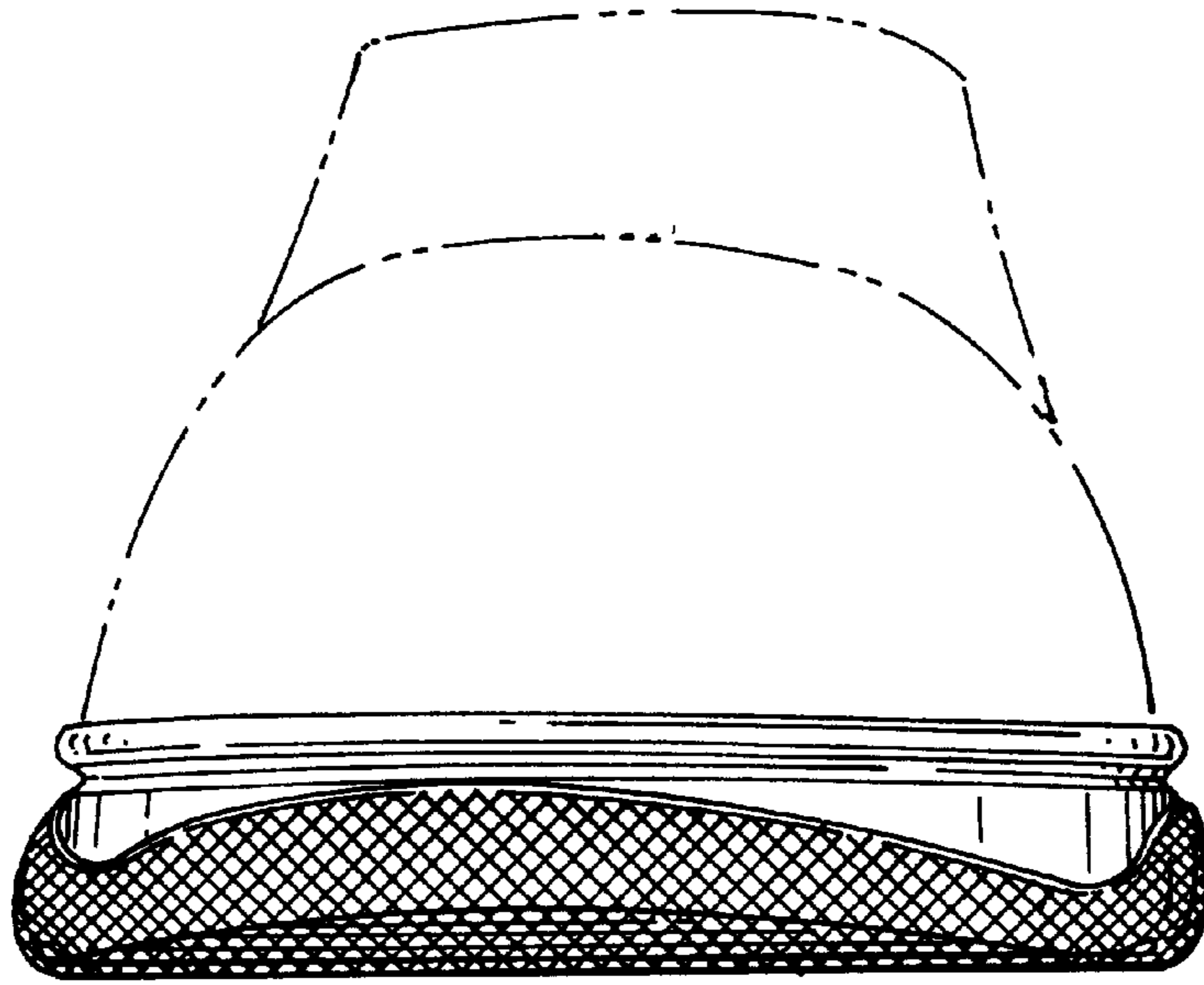

FIG. 4

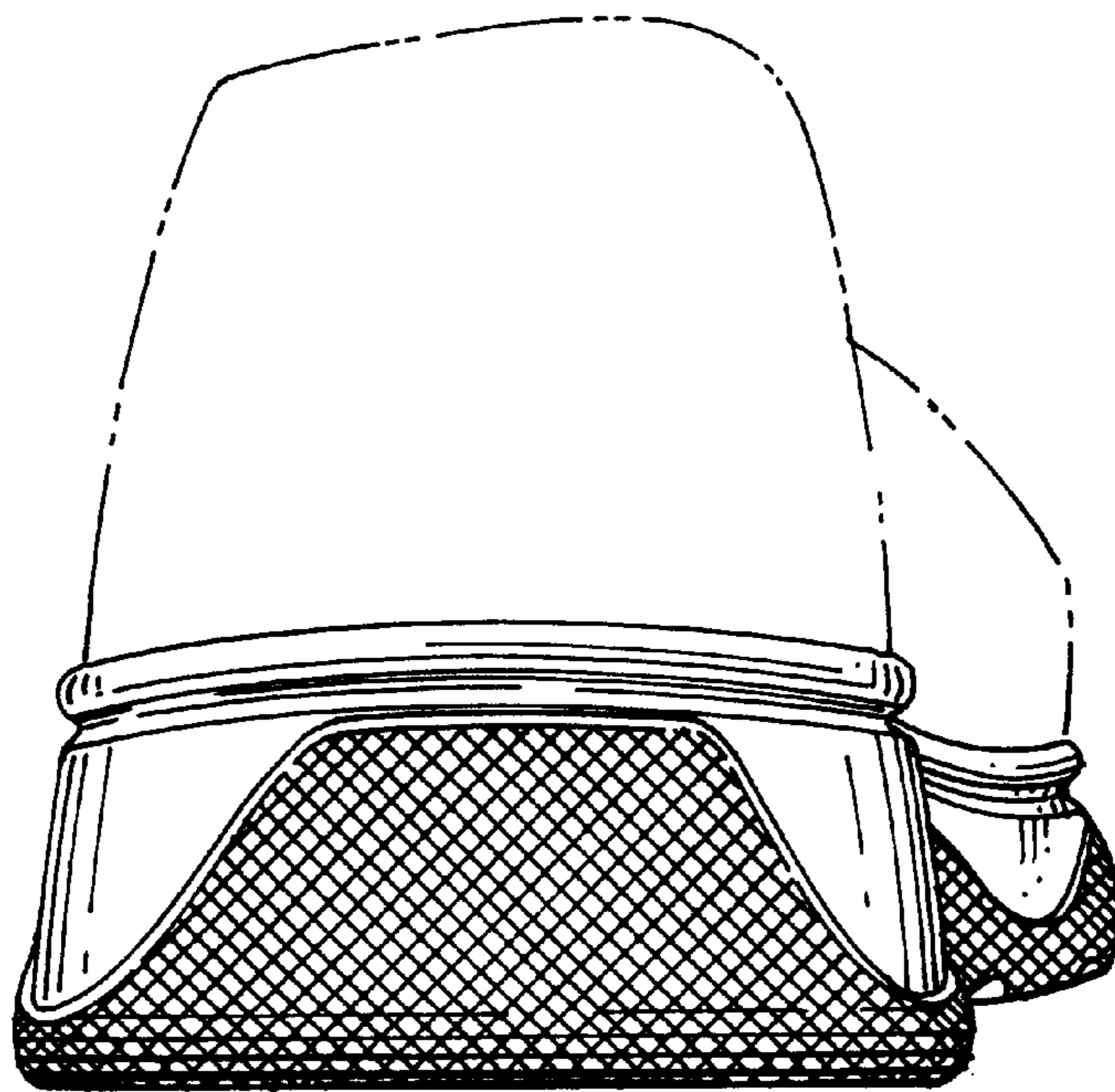

FIG. 5