



US00D481991S

(12) **United States Design Patent** (10) **Patent No.:** **US D481,991 S**
Graas et al. (45) **Date of Patent:** **** Nov. 11, 2003**

(54) **TIRE TREAD**

(75) Inventors: **Maurice Graas**, Reichlange (LU);
Michel Marguerite Walther Ghislain Constant, Bastogne (BE); **Gia Van Nguyen**, Rossignol (BE)

(73) Assignee: **The Goodyear Tire & Rubber Company**, Akron, OH (US)

(**) Term: **14 Years**

(21) Appl. No.: **29/168,219**

(22) Filed: **Sep. 27, 2002**

(51) **LOC (7) Cl.** **12-15**

(52) **U.S. Cl.** **D12/585**

(58) **Field of Search** D12/547, 549,
D12/550, 560, 561, 566, 567, 582, 584,
585, 596, 597, 602, 603; 152/209.1, 209.9,
209.13, 209.25, 209.28

(56) **References Cited**

U.S. PATENT DOCUMENTS

- D451,858 S * 12/2001 Graas D12/550
- D470,102 S * 2/2003 Shirouzu D12/585
- D472,514 S * 4/2003 Himuro D12/550

OTHER PUBLICATIONS

Bridgestone BT70s Tire, 2001 Tread Design Guide, Jan. 2001, p. 19. 1/5.*

Astro M-Trax Tire, 2001 Tread Design Guide, Jan. 2001, p. 78. 2/3.*

Mitas NT 8 Tire, 2001 Tread Design Guide, Jan. 2001, p. 142. 3/1.*

* cited by examiner

Primary Examiner—Robert M. Spear
(74) *Attorney, Agent, or Firm*—David L. King

(57) **CLAIM**

The ornamental Design for a tire tread, as shown and described.

DESCRIPTION

FIG. 1 is a perspective view of a tire tread showing our new design, it being understood that the pattern repeats uniformly throughout the circumference of the tread;

FIG. 2 is a front elevational view thereof;

FIG. 3 is a side elevational view thereof, the opposite side elevational view being identical thereto; and,

FIG. 4 is an enlarged fragmentary perspective view.

In the drawings, the broken lines defining the sidewall and inner bead and the peripheral boundary between the tire tread and the sidewall are for illustrative purposes only and form no part of the claimed design.

The dark stippled surface shading represents the recessed portion of the tread grooves, having the depth shown in FIG. 2.

1 Claim, 4 Drawing Sheets

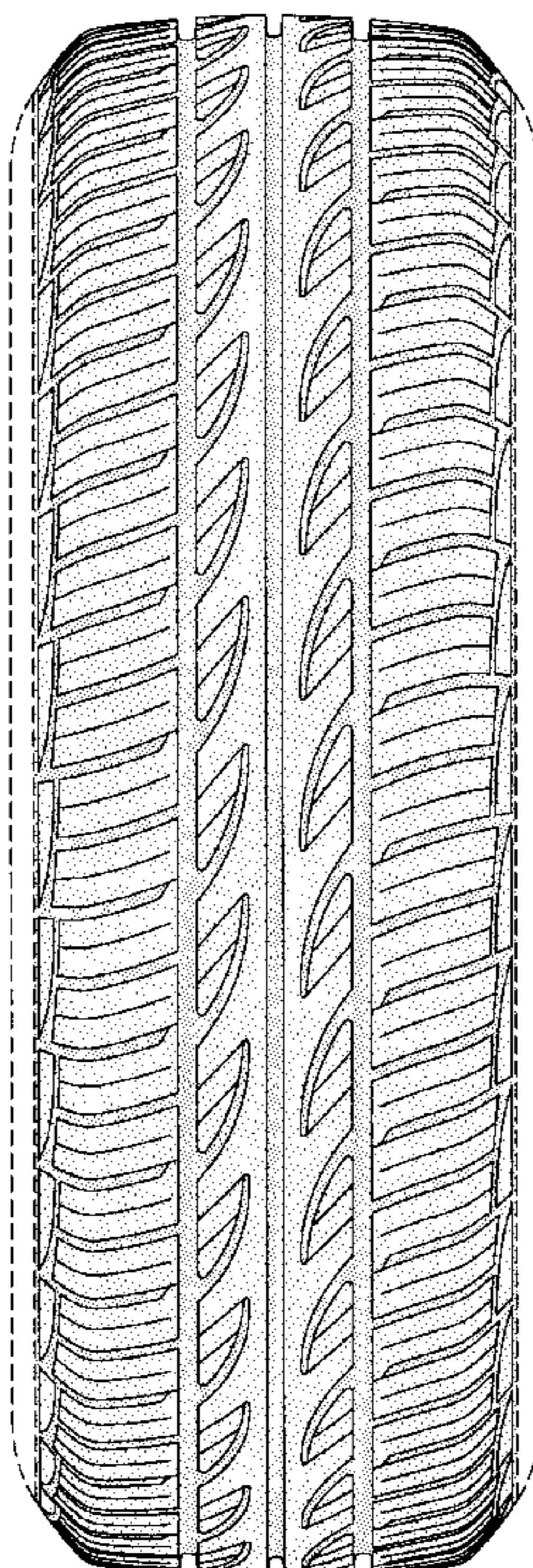

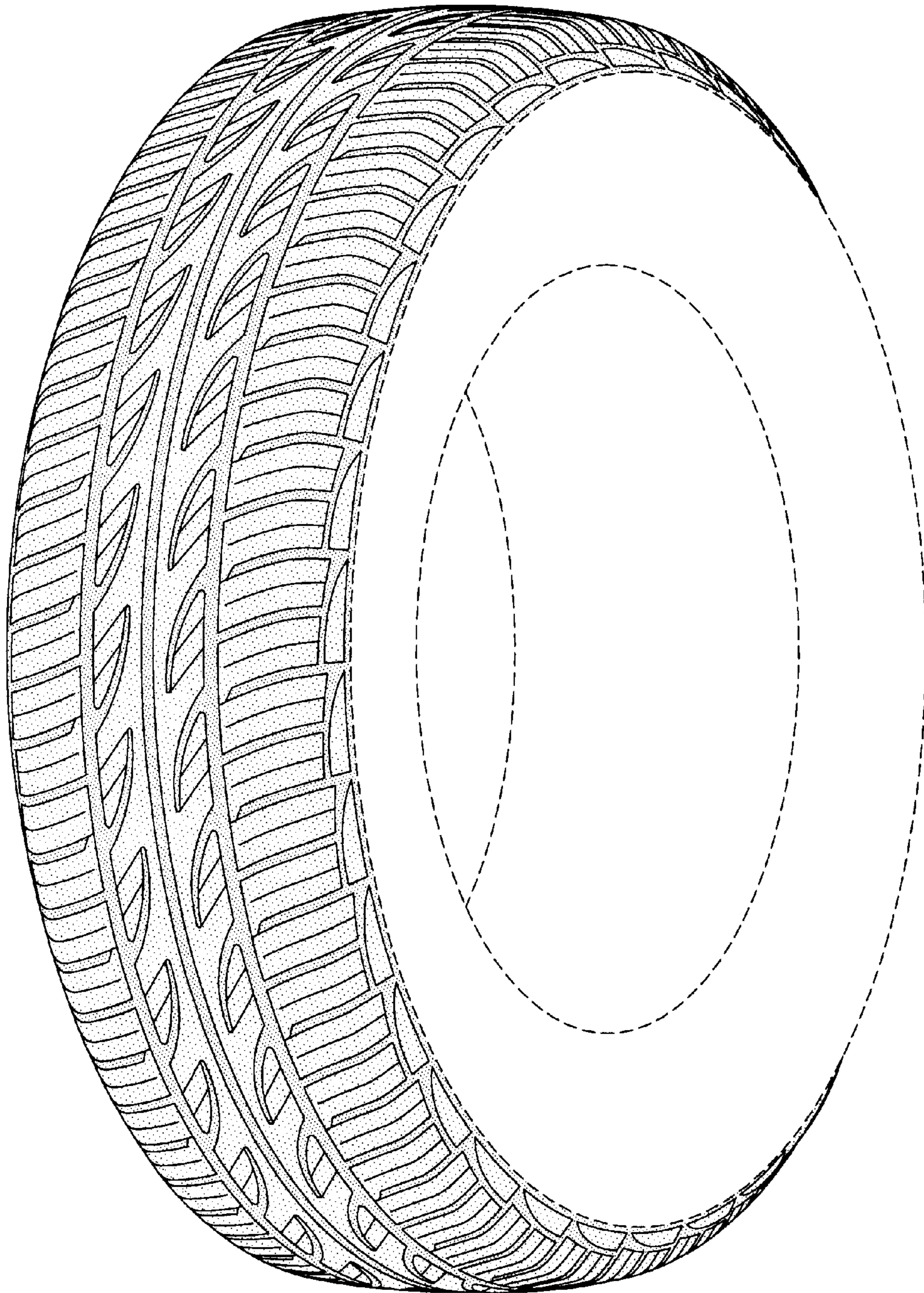

FIG-1

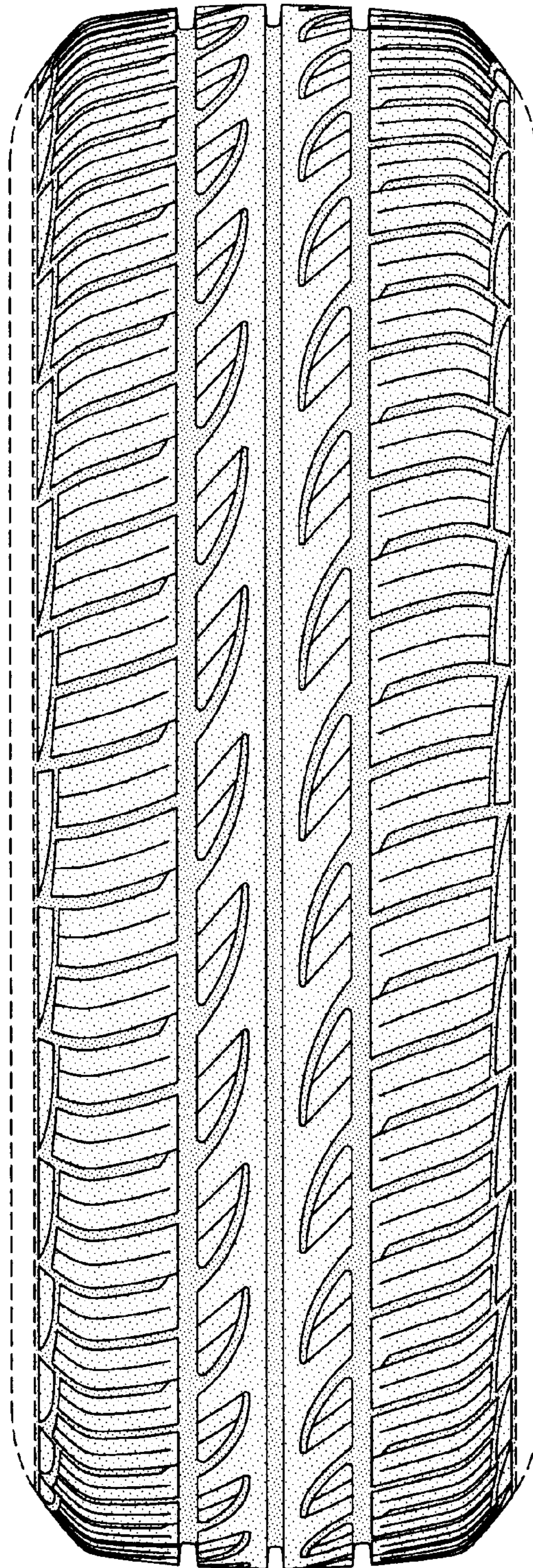

FIG-2

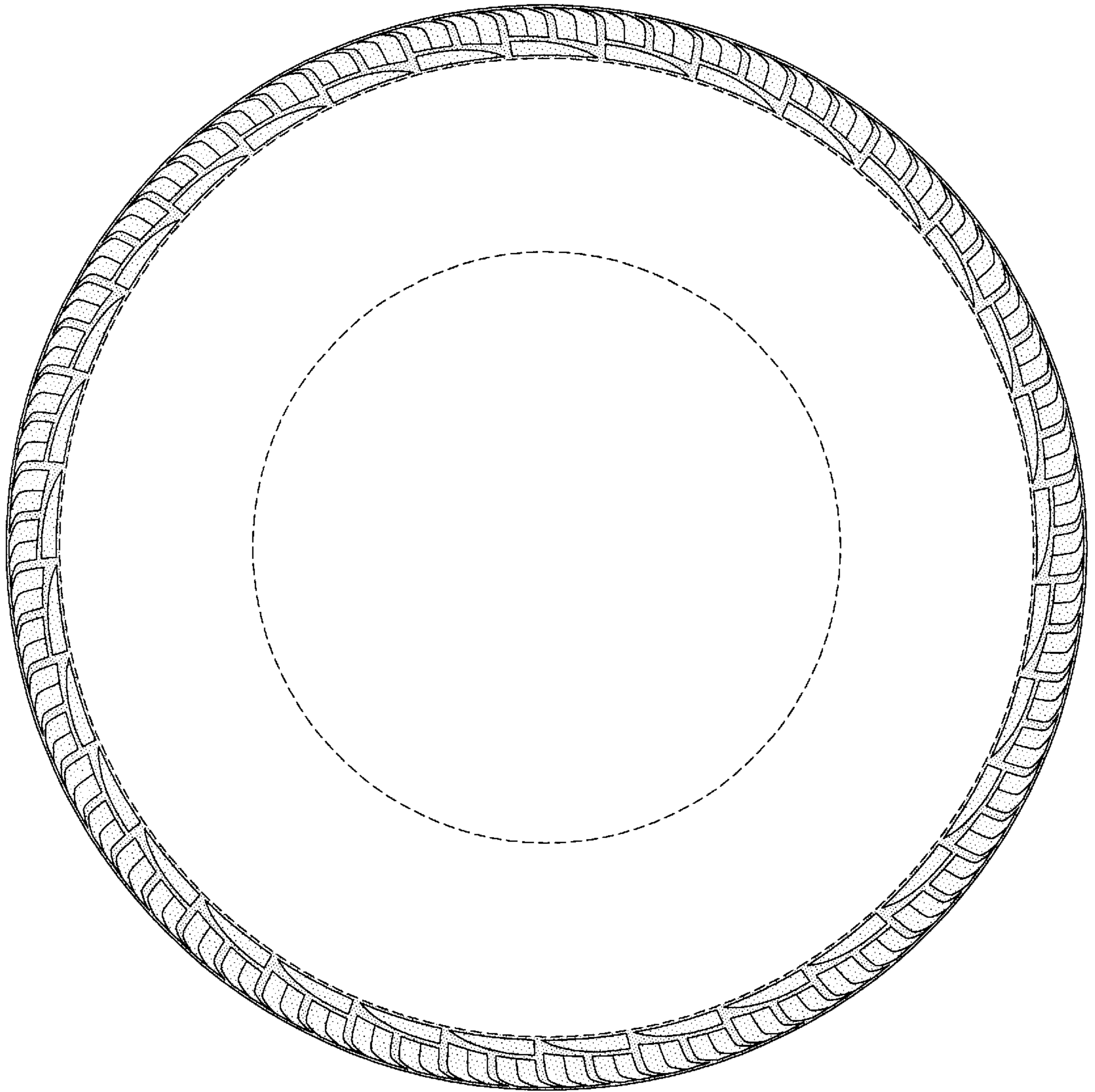

FIG-3

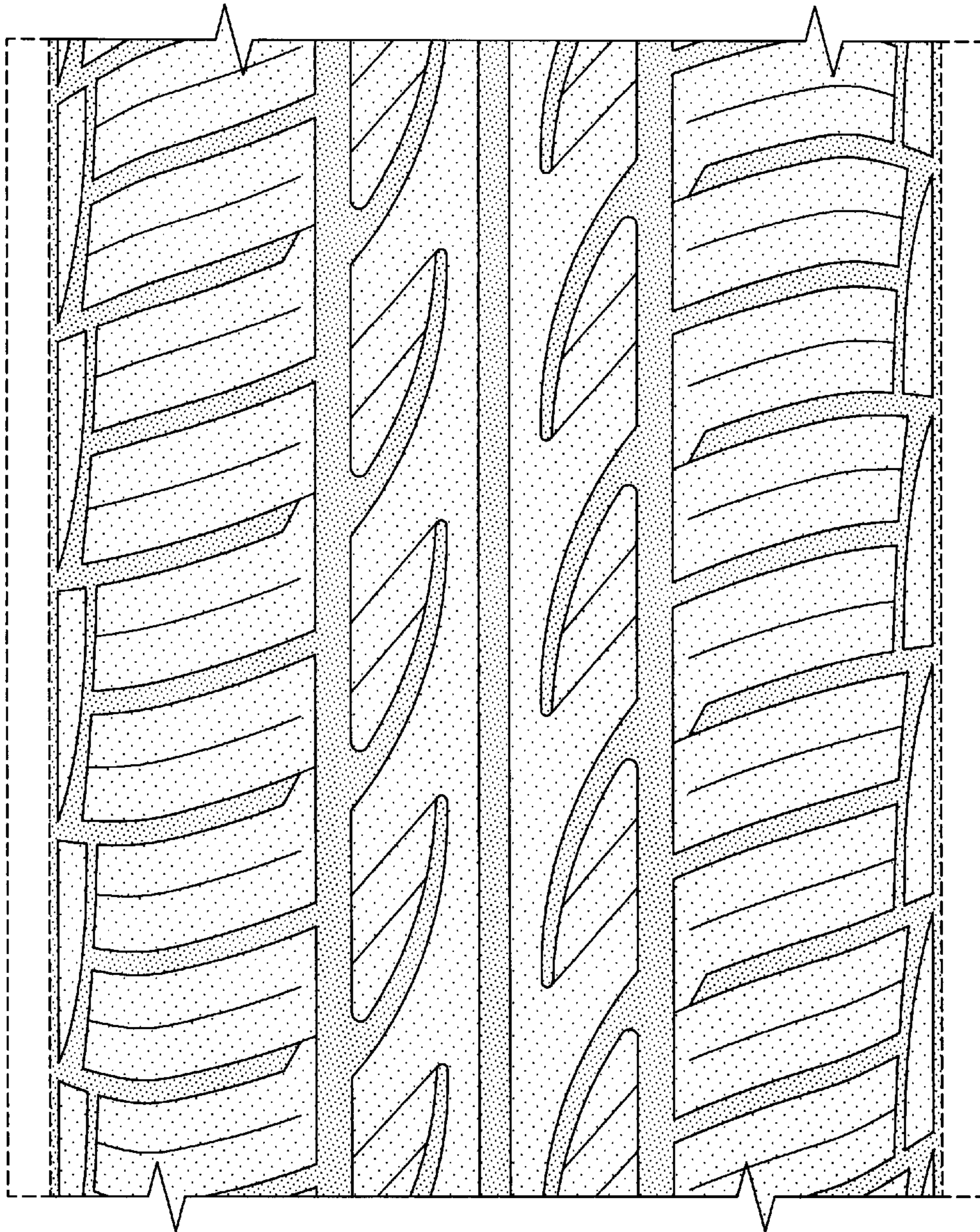

FIG-4