



US00D481961S

(12) **United States Design Patent**  
**Nakagawa**

(10) **Patent No.:** **US D481,961 S**

(45) **Date of Patent:** **\*\* Nov. 11, 2003**

(54) **PORTION OF AN ELECTRONIC CLINICAL THERMOMETER**

D465,423 S \* 11/2002 Larson et al. .... D10/57

\* cited by examiner

(75) Inventor: **Satoshi Nakagawa**, Tokyo (JP)

*Primary Examiner*—Antoine Duval Davis

(73) Assignee: **Citizen Tokei Kabushiki Kaisha**,  
Tokyo (JP)

(74) *Attorney, Agent, or Firm*—Banner & Witcoff, Ltd.

(\*\*) Term: **14 Years**

(57) **CLAIM**

The ornamental design for a portion of an electronic clinical thermometer, as shown and described.

(21) Appl. No.: **29/169,420**

**DESCRIPTION**

(22) Filed: **Oct. 21, 2002**

(30) **Foreign Application Priority Data**

Apr. 26, 2002 (JP) ..... 2002-011437

(51) **LOC (7) Cl.** ..... **10-04**

(52) **U.S. Cl.** ..... **D10/57**

(58) **Field of Search** ..... D10/57; 374/141,  
374/151, 155, 158, 163, 206–208, 209

FIG. 1 is a perspective view of a portion of an electronic clinical thermometer showing my new design, FIG. 2 is a front elevational view thereof, FIG. 3 is a rear elevational view thereof, FIG. 4 is a right side elevation view thereof, FIG. 5 is a left side elevation view thereof, FIG. 6 is a top plan view thereof; and, FIG. 7 is a bottom plan view thereof.

The broken line showing of the remainder of the electronic clinical thermometer is for illustrative purposes only and does not form part of the claimed design.

(56) **References Cited**

**U.S. PATENT DOCUMENTS**

4,746,225 A \* 5/1988 Ashe ..... 374/208

**1 Claim, 2 Drawing Sheets**

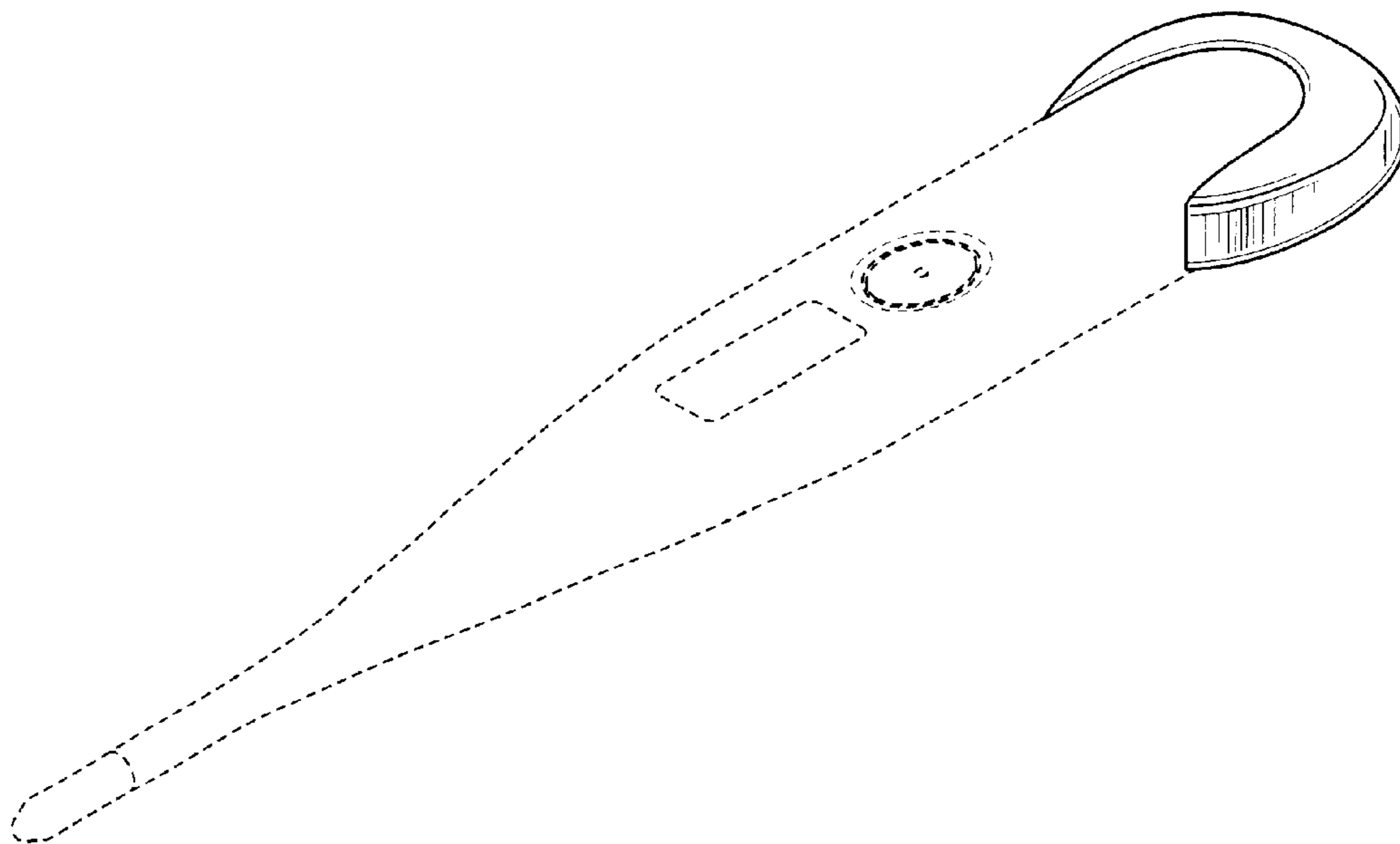

FIG. 1

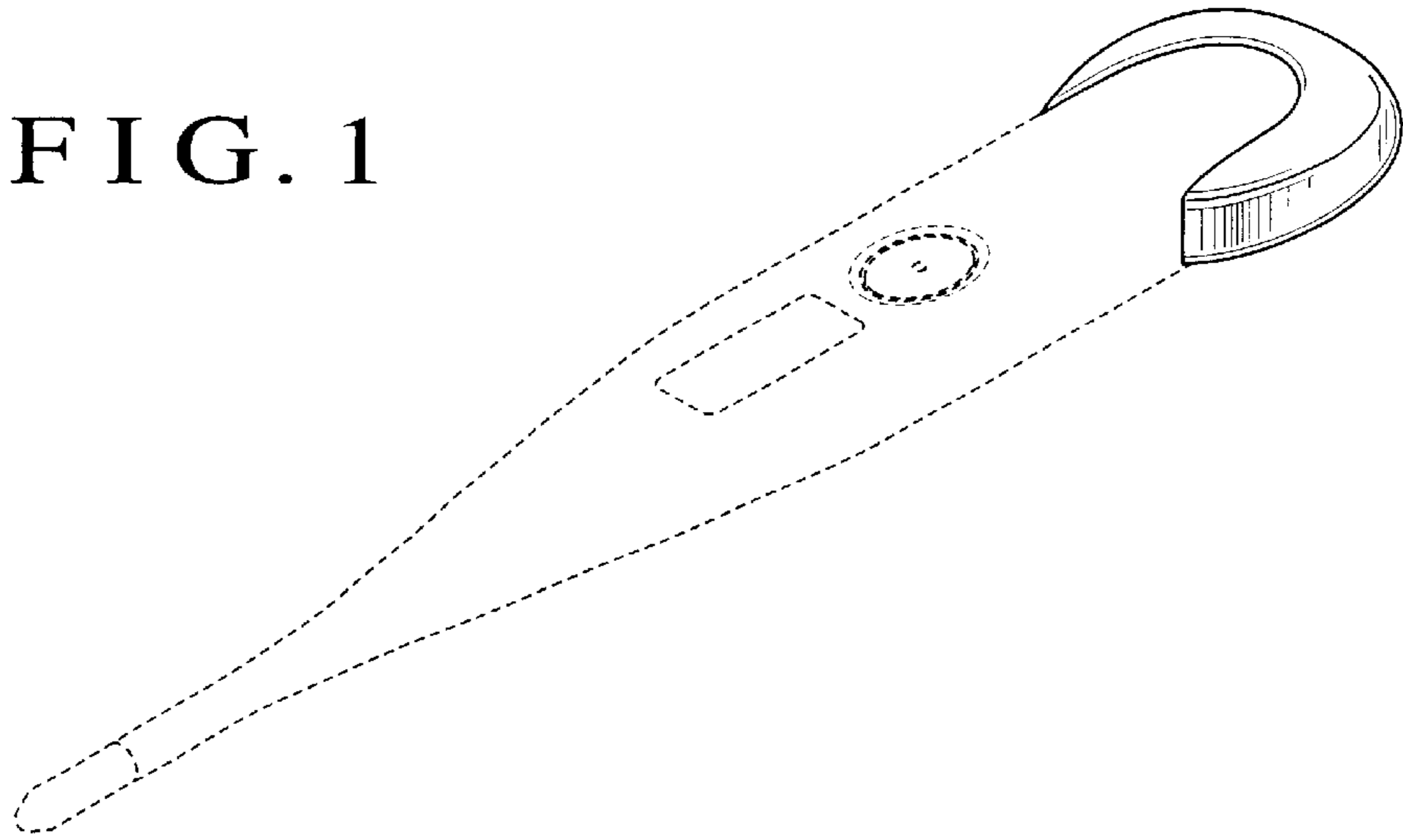

FIG. 2

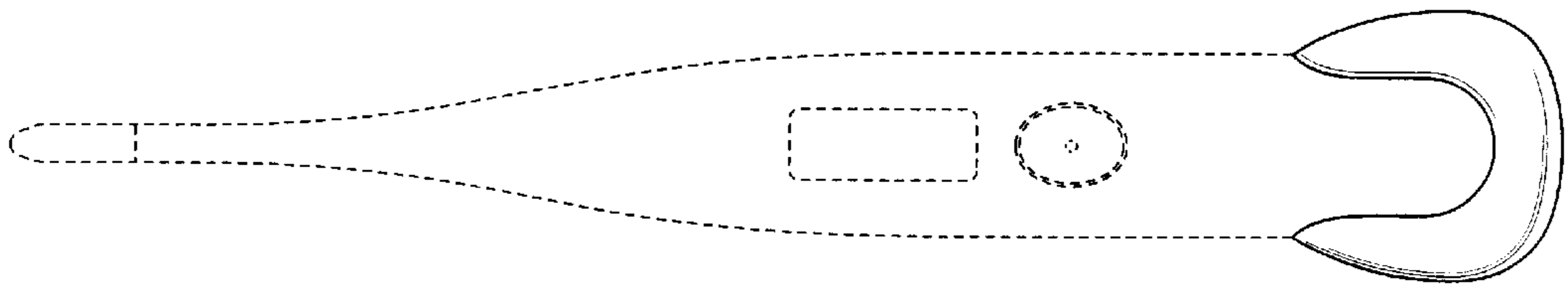

FIG. 3

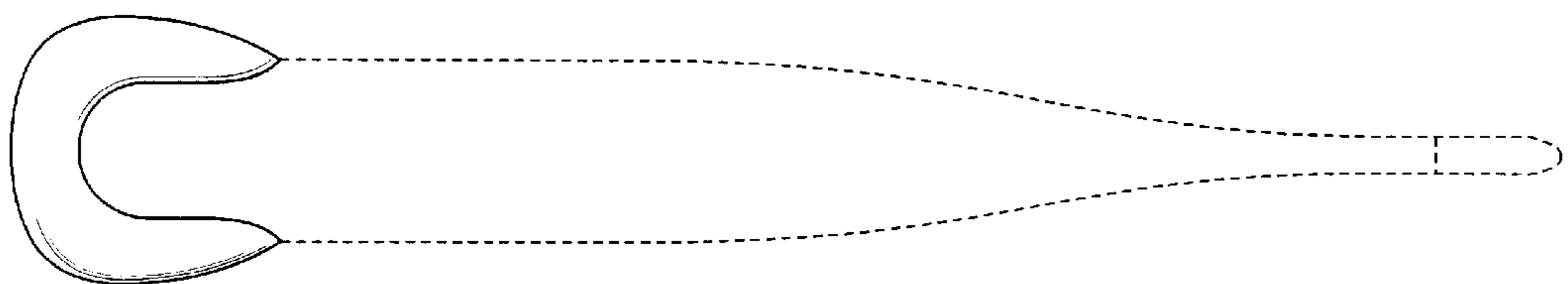

FIG. 4

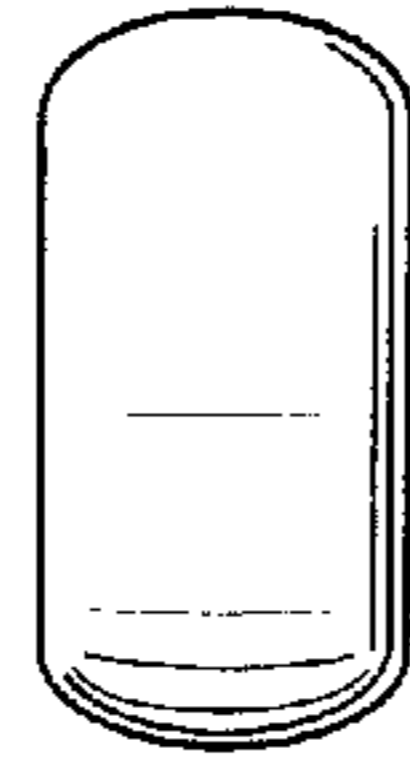

FIG. 5

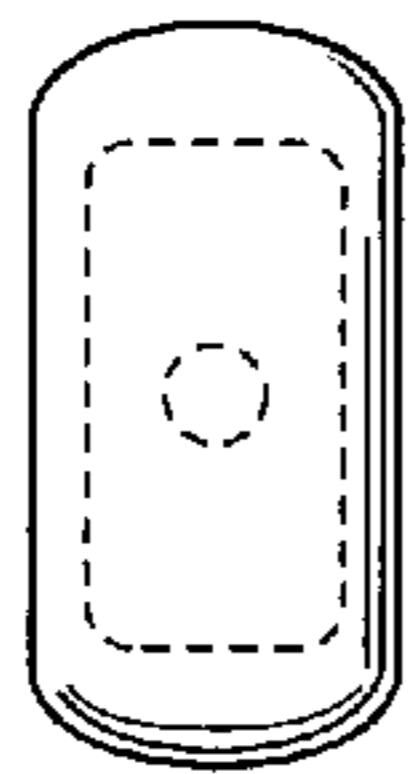

FIG. 6

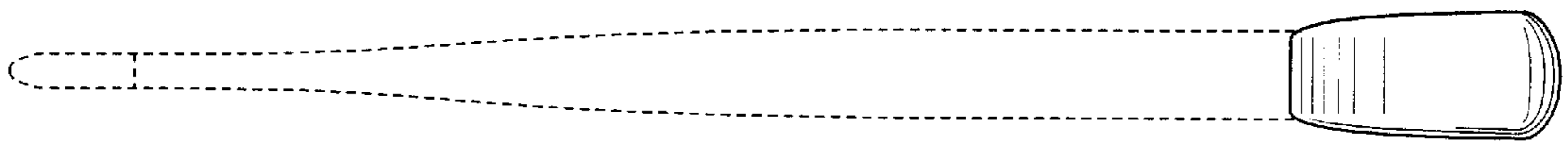

FIG. 7

