



US00D481903S

(12) **United States Design Patent**
Hester

(10) **Patent No.:** **US D481,903 S**

(45) **Date of Patent:** **** Nov. 11, 2003**

(54) **SMOKER OVEN**

(76) Inventor: **Kevin R. Hester**, 2200 W. Prien Lake Rd., Lake Charles, LA (US) 70605

(**) Term: **14 Years**

(21) Appl. No.: **29/173,514**

(22) Filed: **Dec. 30, 2002**

(51) **LOC (7) Cl.** **07-02**

(52) **U.S. Cl.** **D7/332**

(58) **Field of Search** D7/332-337, 402-404;
126/25 R, 25 A, 25 AA, 41 R, 29-30, 9 R,
9 A, 9 B, 8; 99/419, 421 R; D34/1, 5, 6,
7, 11

(56) **References Cited**

U.S. PATENT DOCUMENTS

D180,187 S	*	4/1957	Gunn	D34/7
3,398,733 A	*	8/1968	Bradley	110/240
D244,249 S	*	5/1977	Boswell et al.	D7/332
D259,386 S	*	6/1981	Mulder	D7/334
D374,371 S	*	10/1996	McDonald	D7/332
D390,935 S	*	2/1998	Bosje et al.	D23/332
D443,464 S	*	6/2001	Davis	D7/334
D463,948 S	*	10/2002	Innes	D7/332

* cited by examiner

Primary Examiner—Ruth McInroy

(74) *Attorney, Agent, or Firm*—William W. Stagg

(57) **CLAIM**

The ornamental design for a smoker oven substantially as shown and described.

DESCRIPTION

FIG. 1 is an exploded perspective view of a smoker oven showing my new design;
 FIG. 2 is a perspective view thereof;
 FIG. 3 is a top plan view thereof;
 FIG. 4 is a bottom plan view thereof;
 FIG. 5 is a front view thereof;
 FIG. 6 is a rear view thereof;
 FIG. 7 is a left side view thereof;
 FIG. 8 is a right side view thereof;
 FIG. 9 is a cross-sectional view cut along line 9—9 of FIG. 5;
 FIG. 10 is a left side view of a second embodiment thereof; and,
 FIG. 11 is an exploded view of FIG. 10.
 The broken lines in FIGS. 3 and 4 indicate an alternate position.

1 Claim, 6 Drawing Sheets

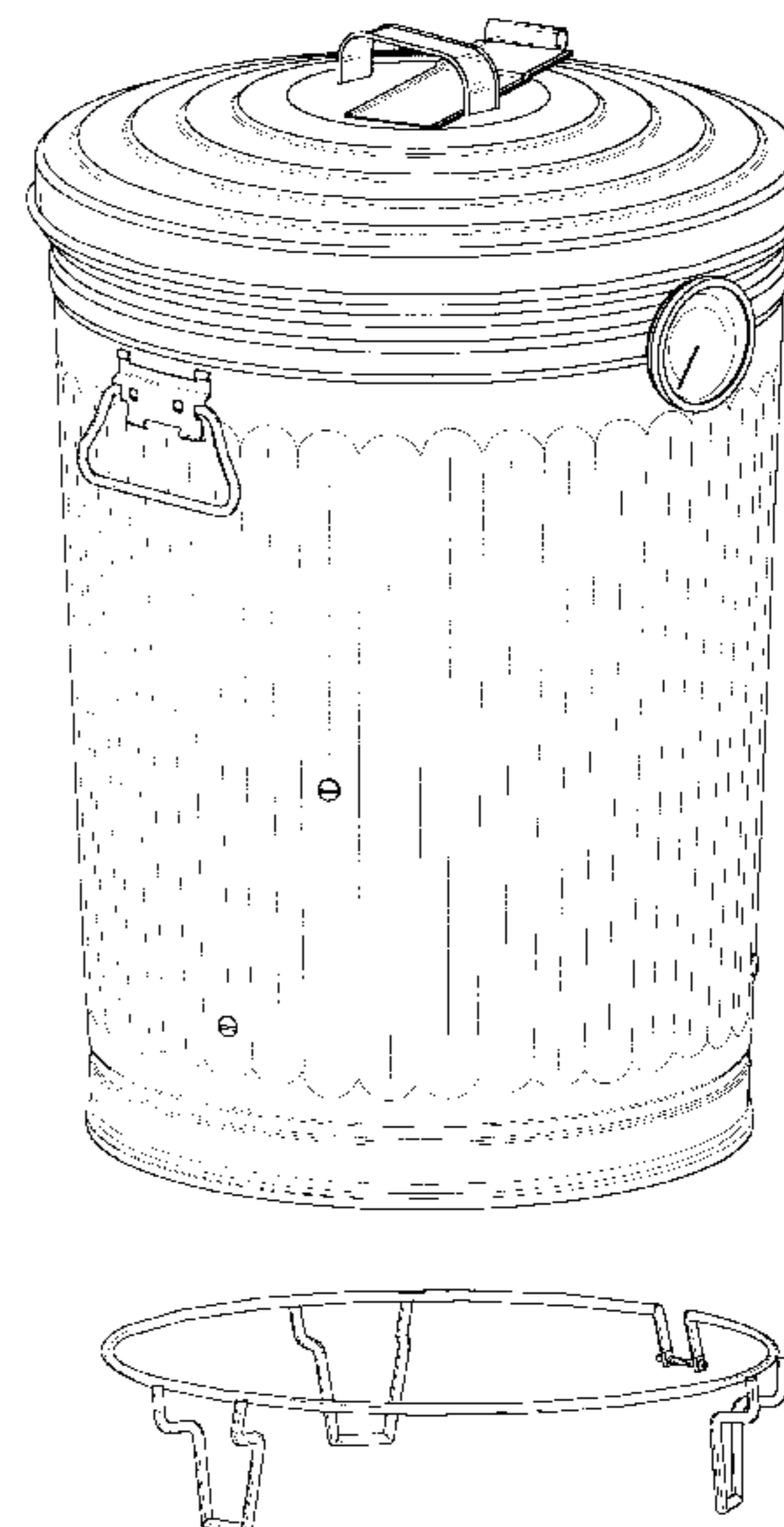
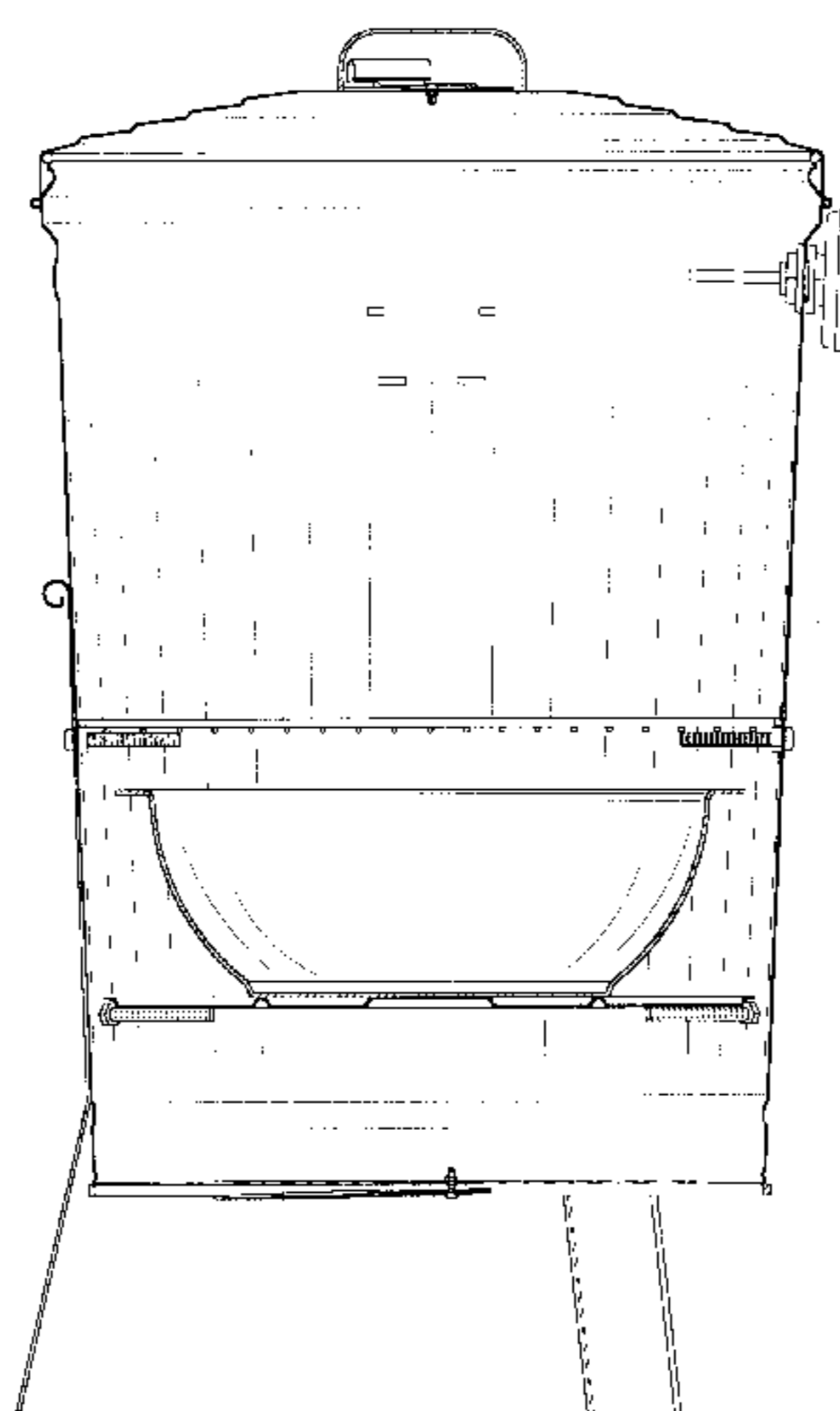
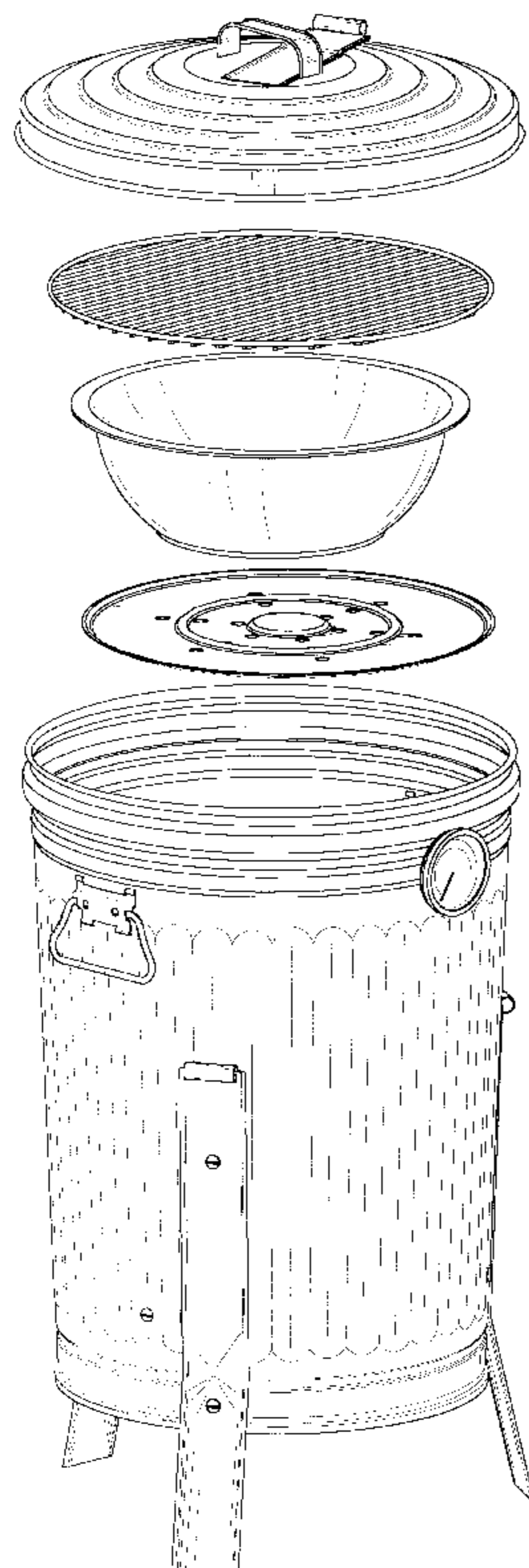

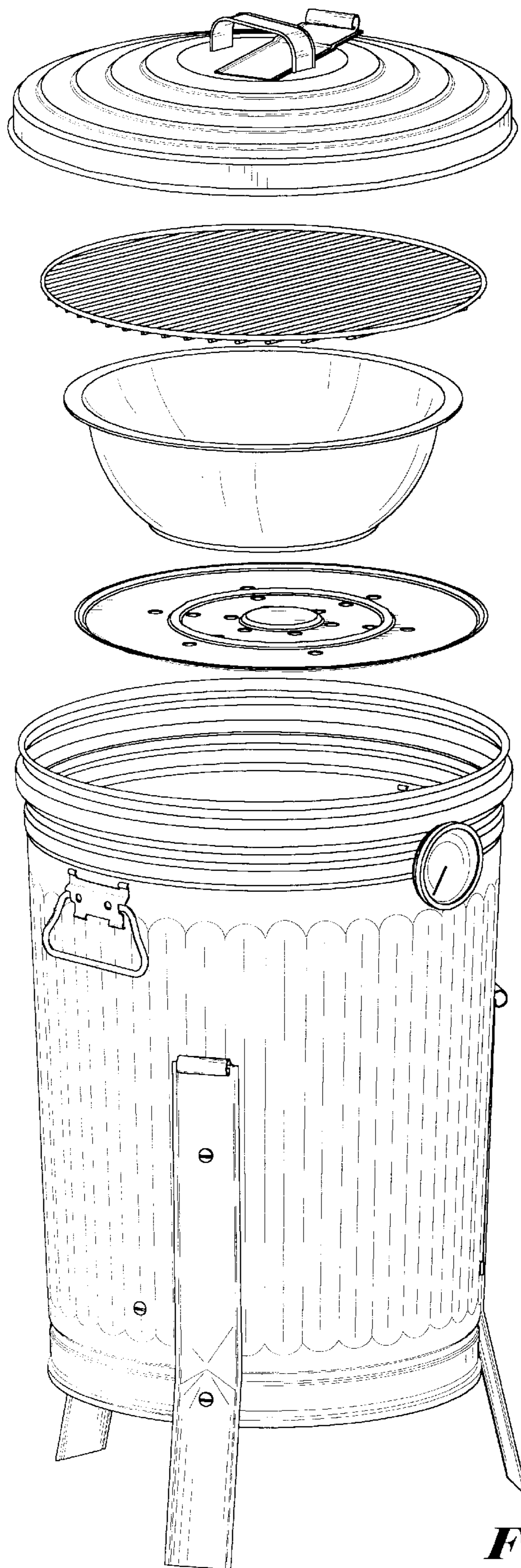

Fig. 1

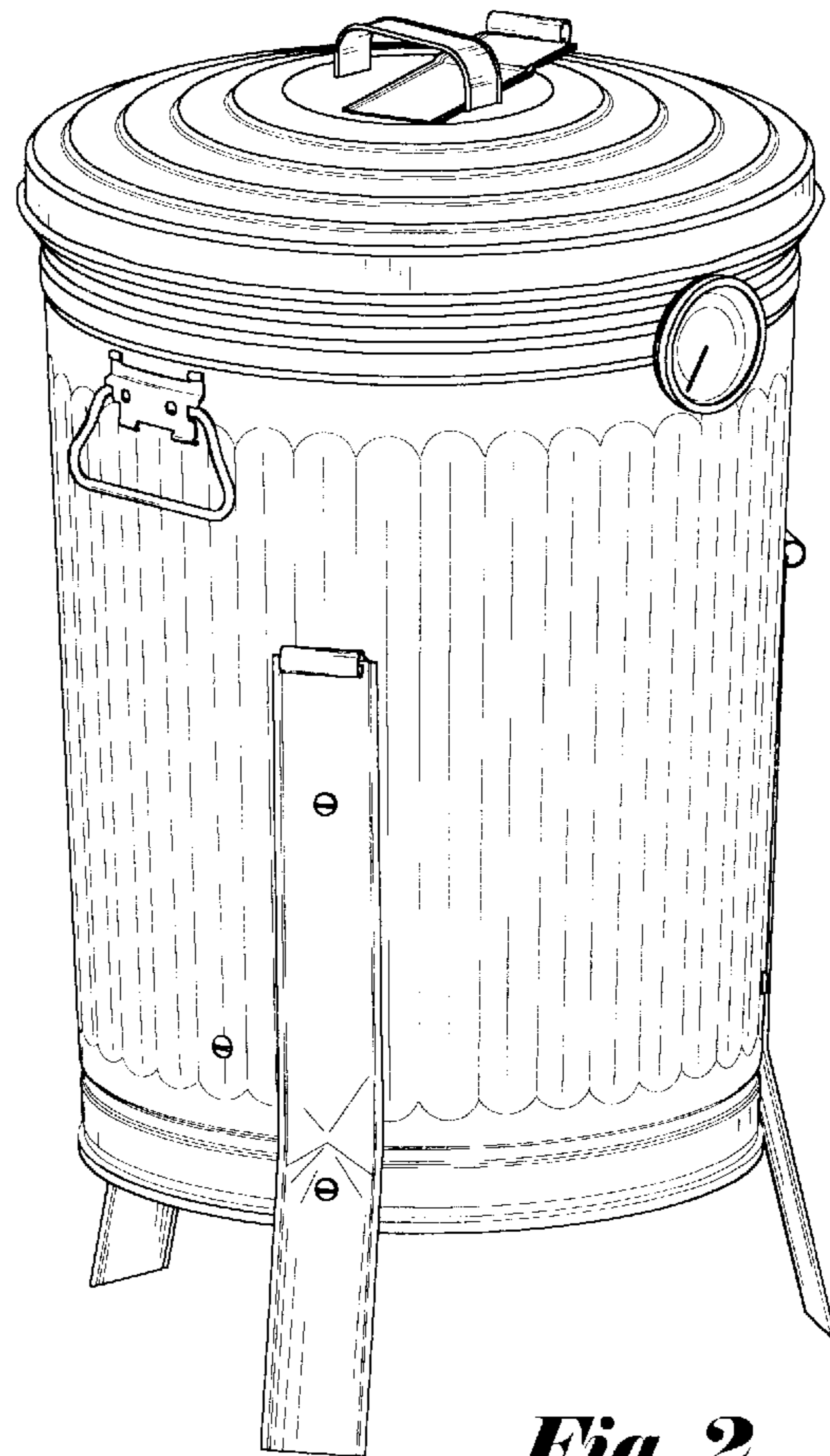

Fig. 2

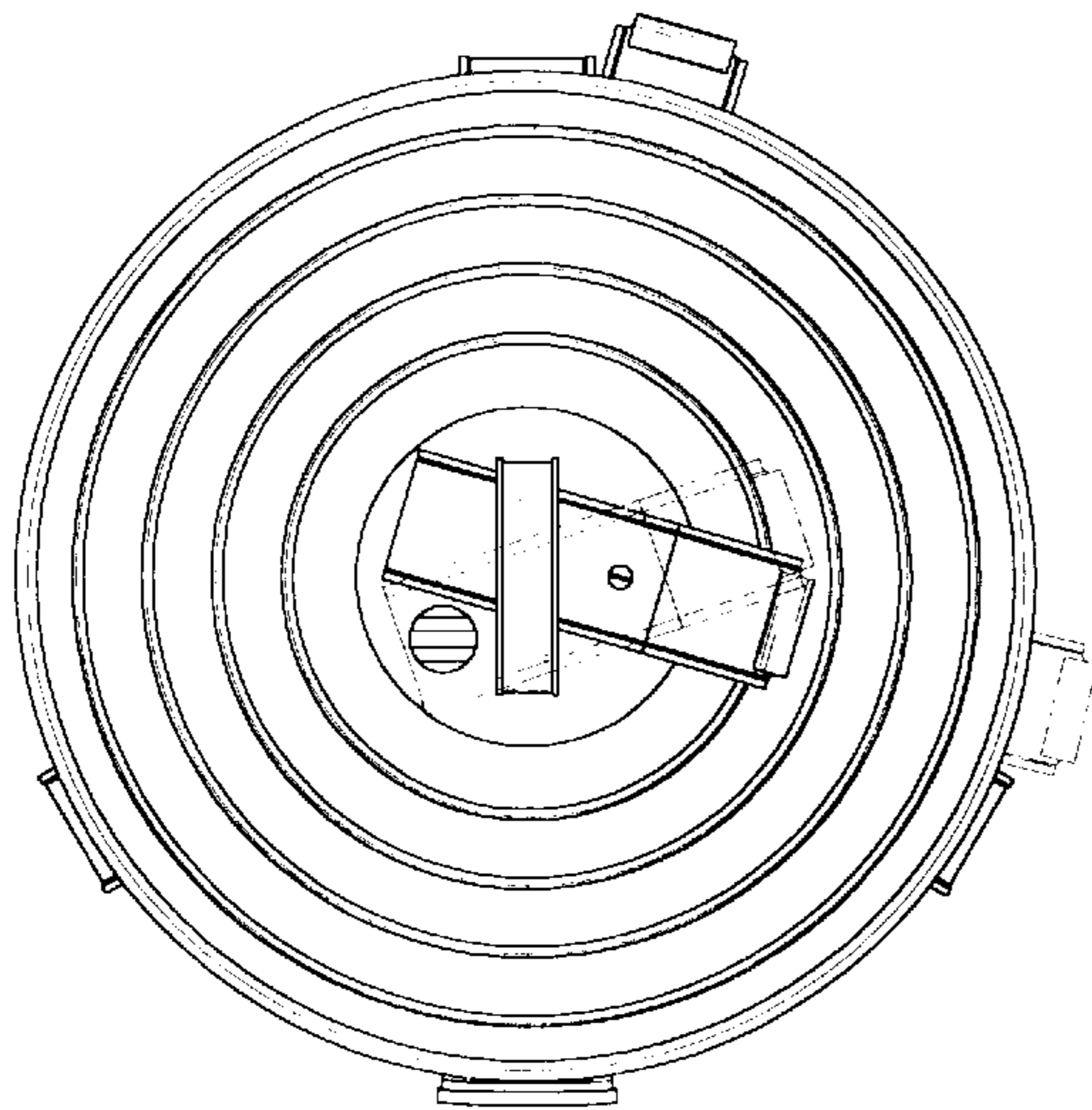

Fig. 3

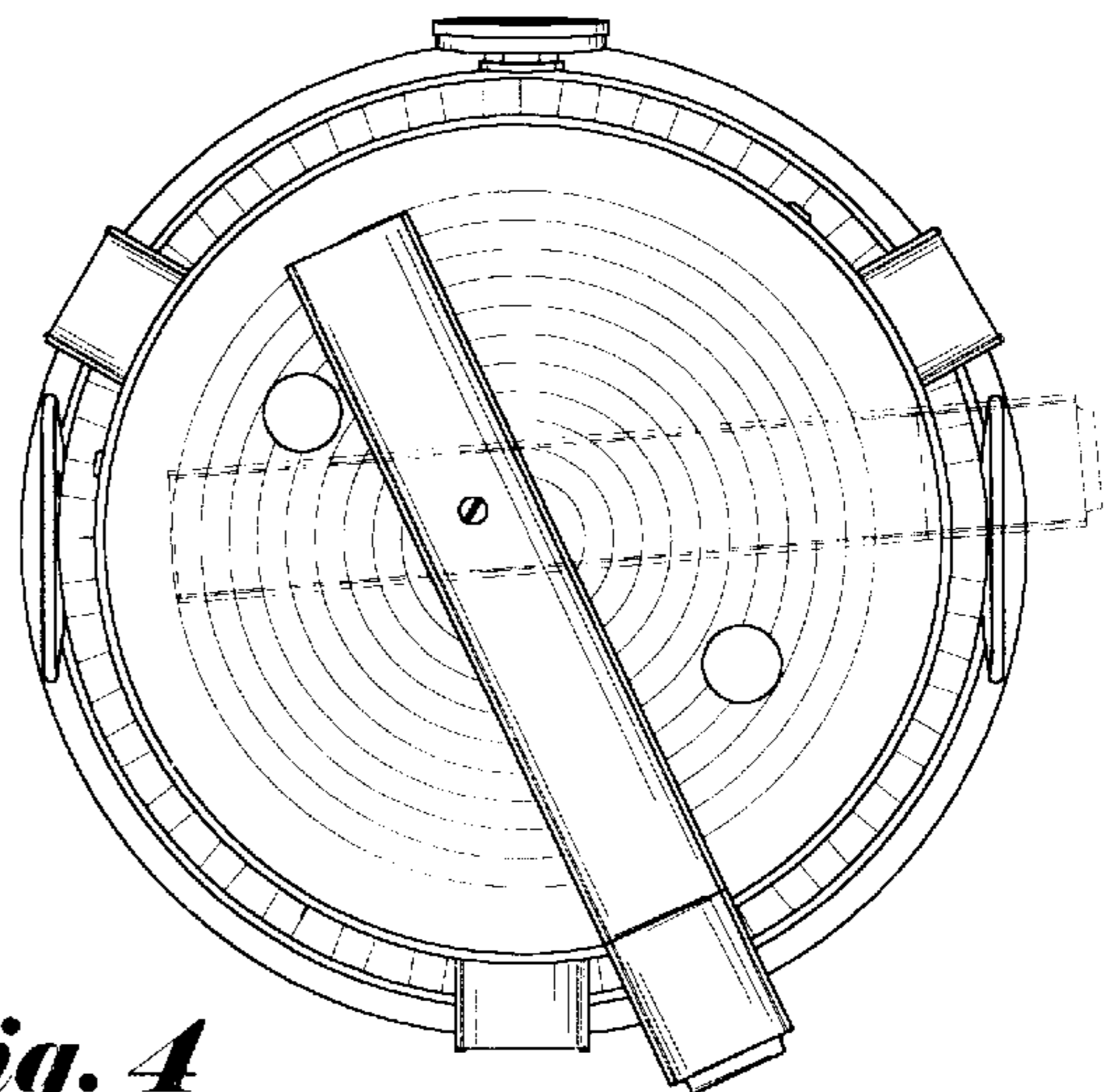

Fig. 4

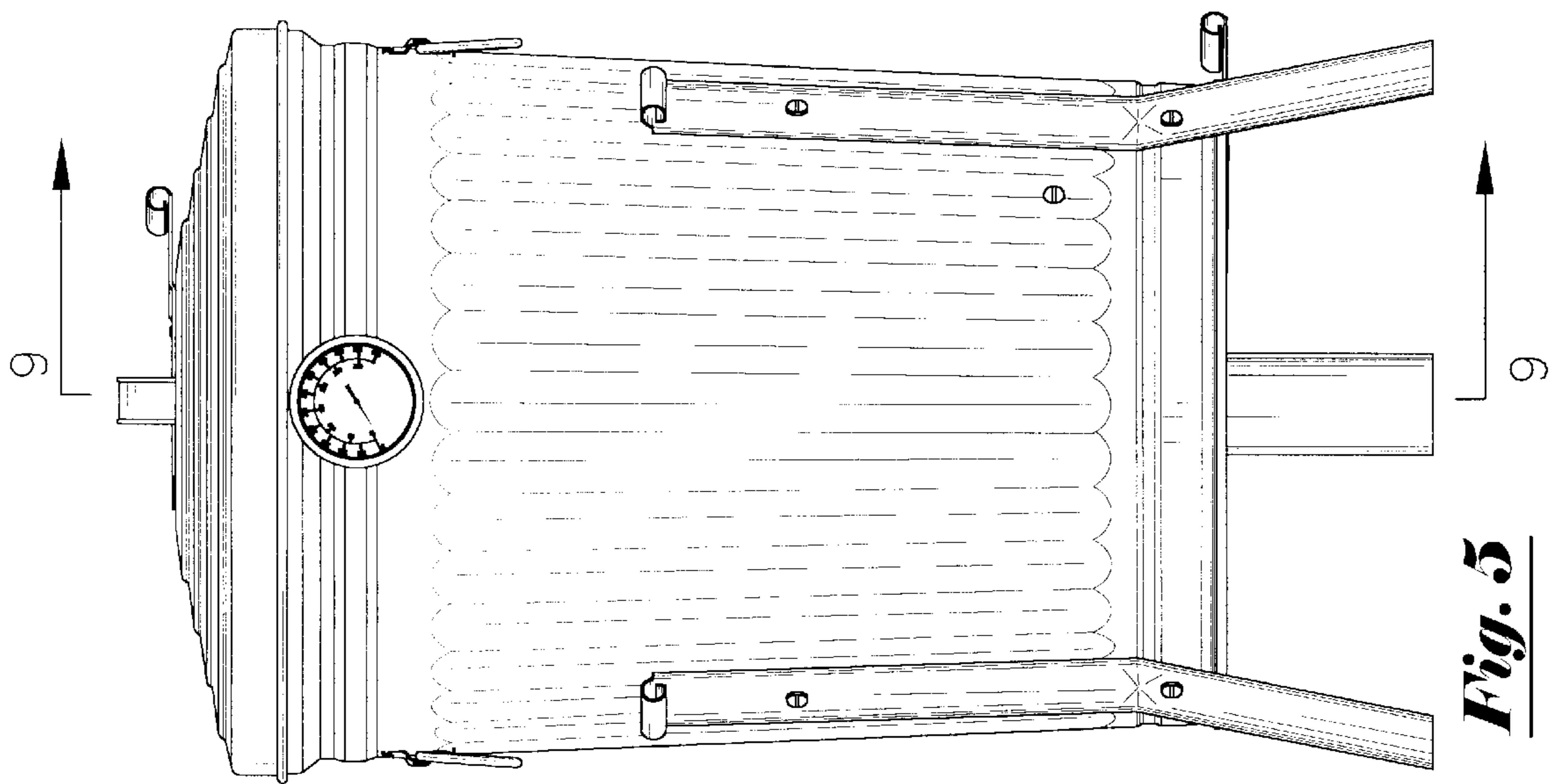

Fig. 5

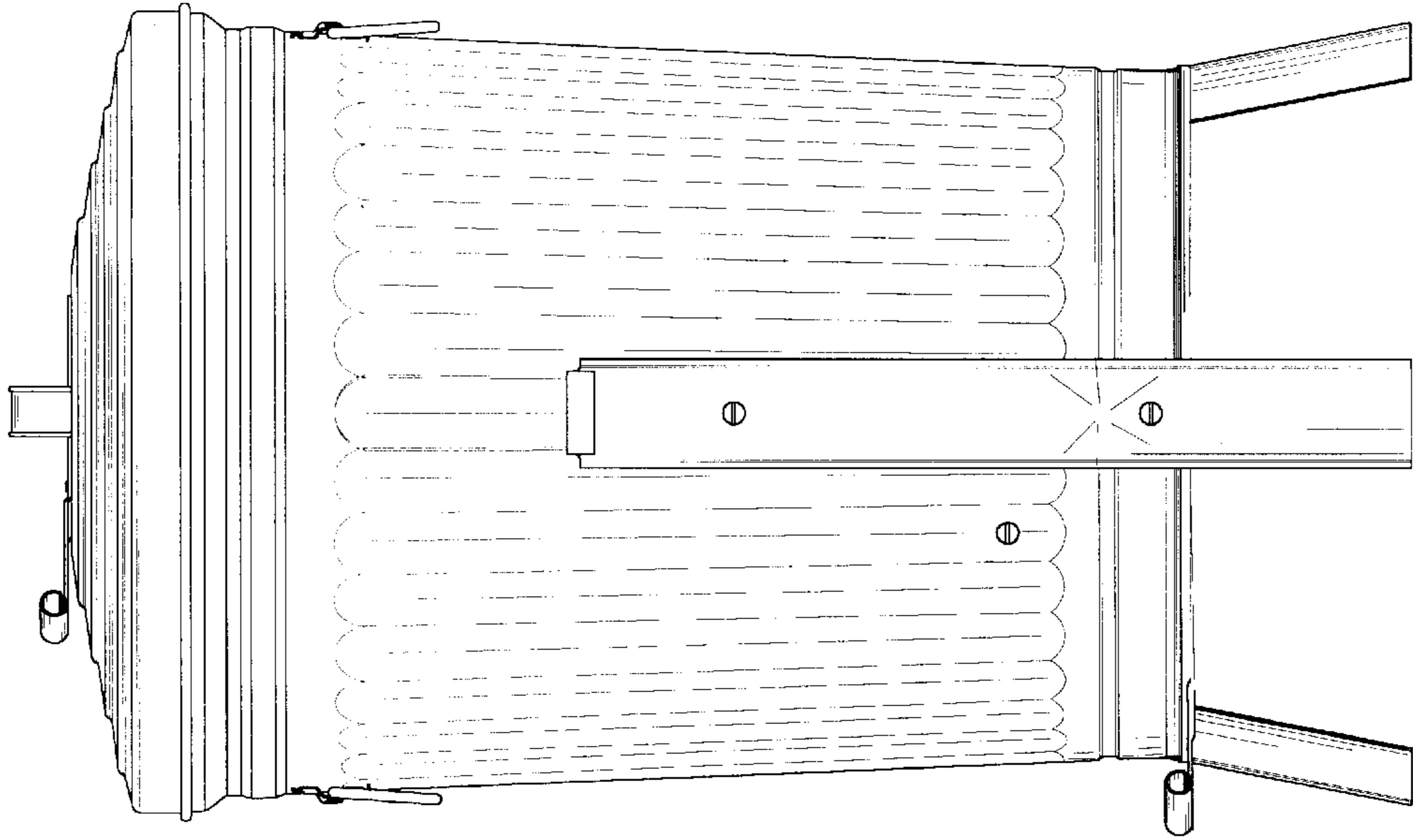

Fig. 6

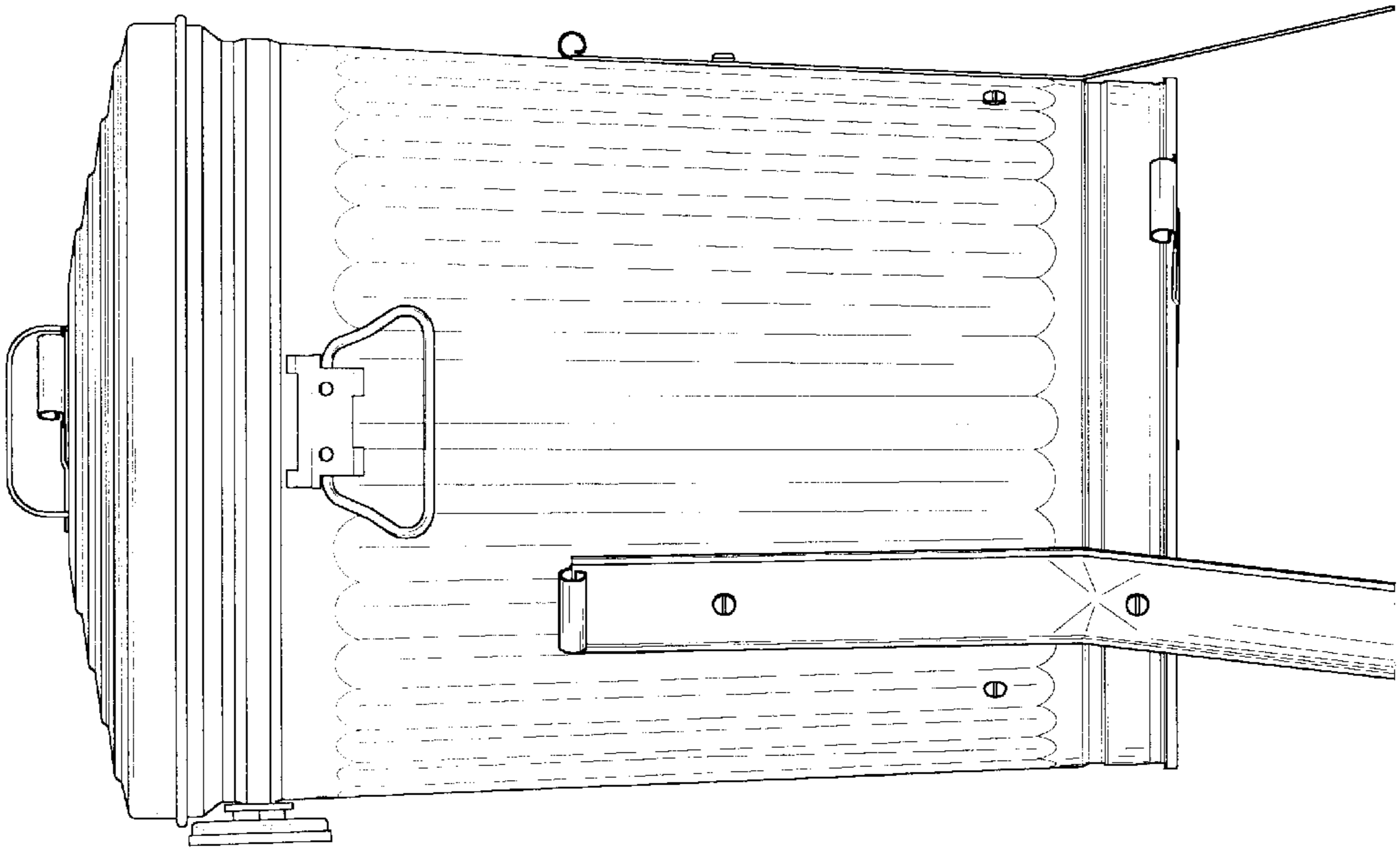

Fig. 8

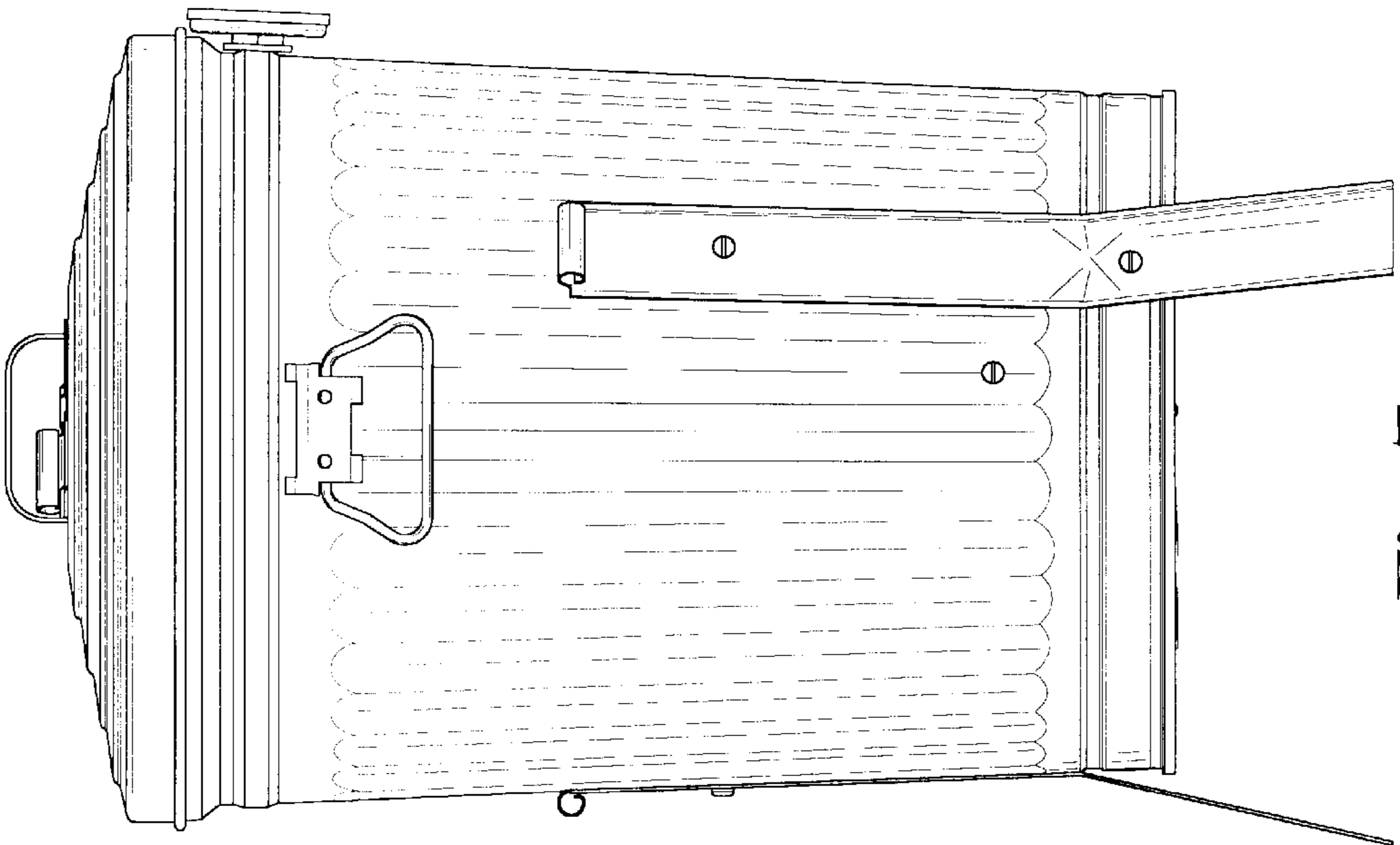

Fig. 7

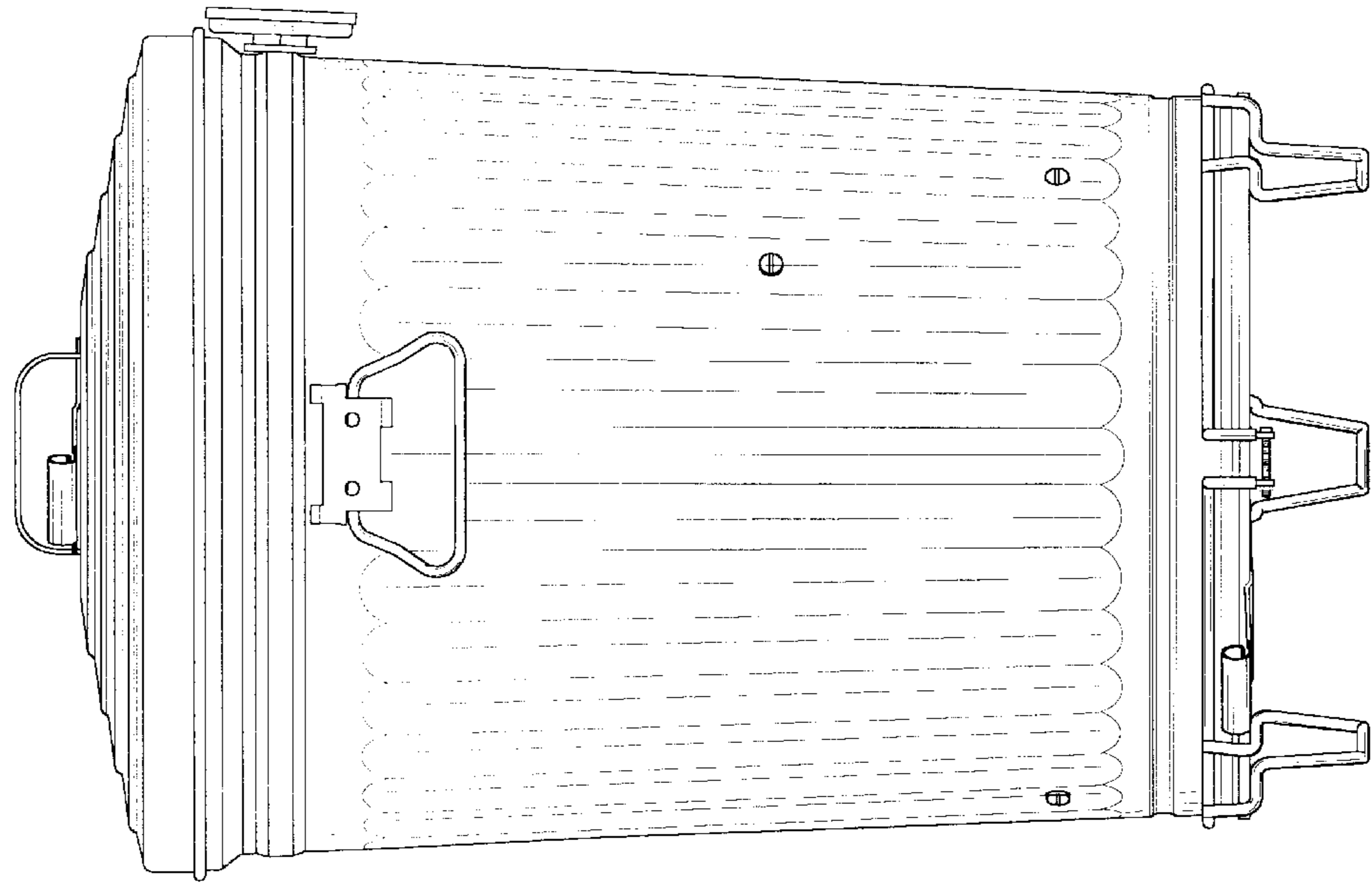

Fig. 10

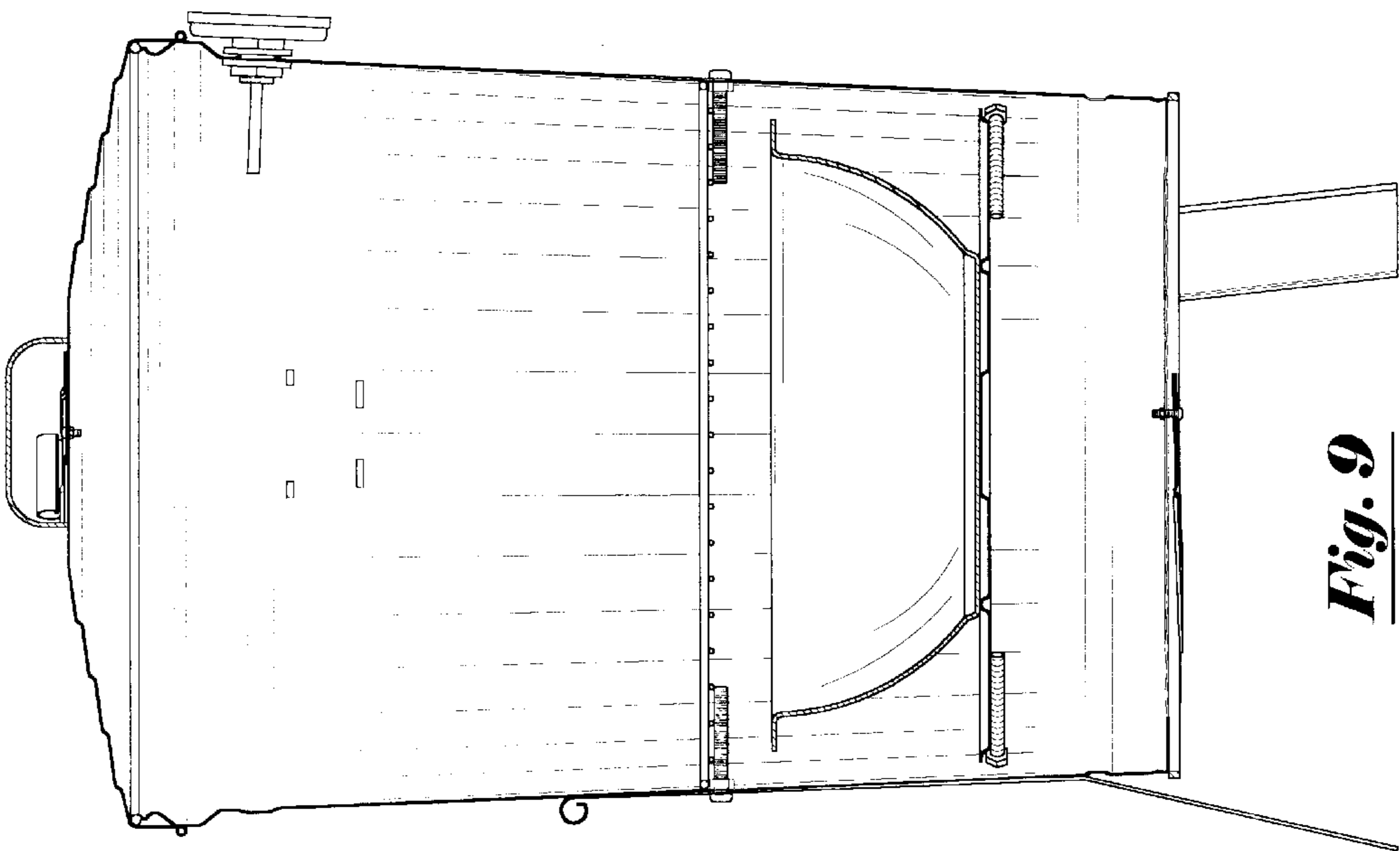

Fig. 9

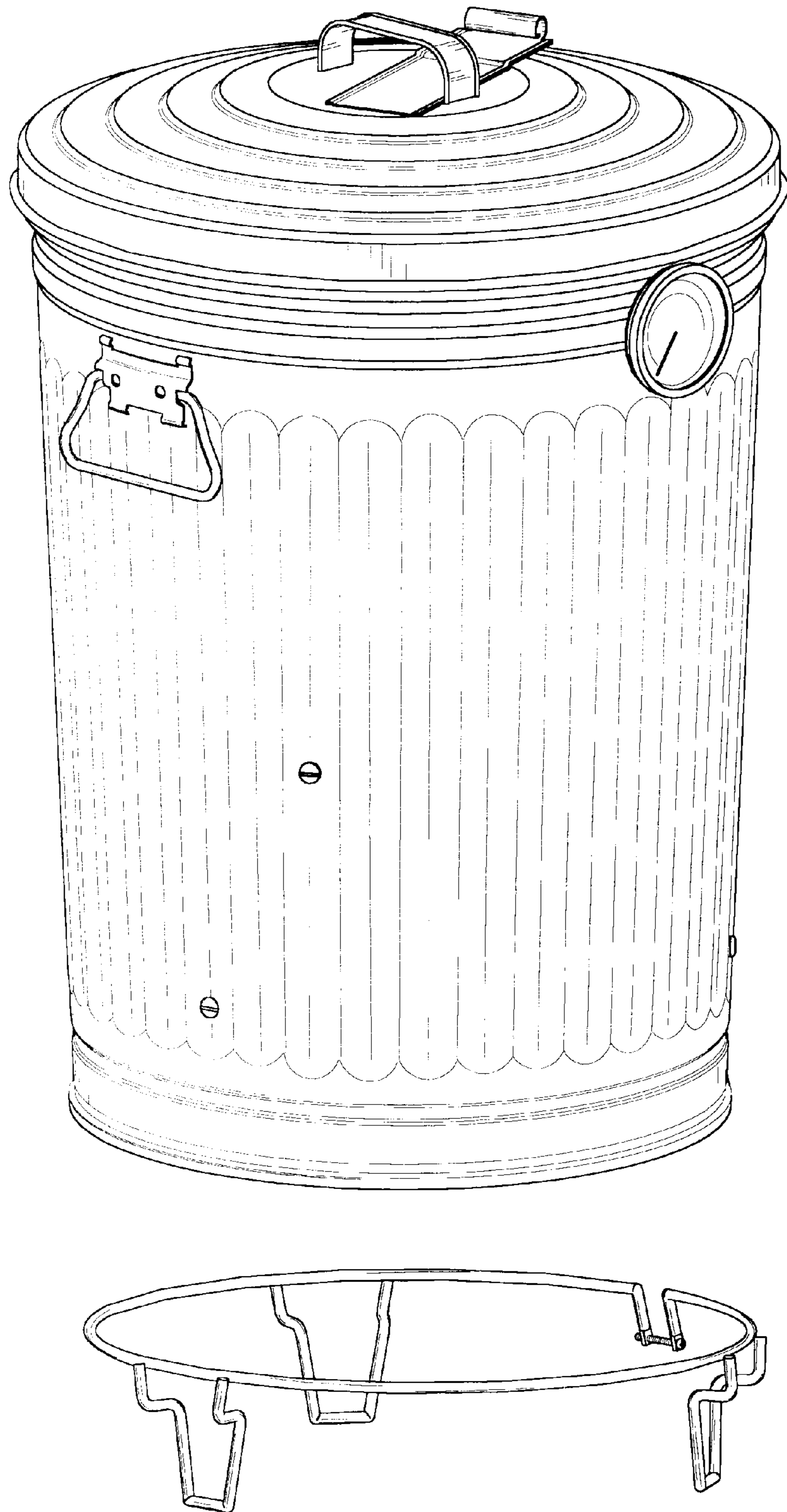

Fig. 11