



US00D481895S

(12) **United States Design Patent**
McArdle

(10) **Patent No.:** **US D481,895 S**

(45) **Date of Patent:** **** Nov. 11, 2003**

(54) **SOAP HOLDER AND APPLICATOR**

D276,862 S * 12/1984 Upton D6/537
4,621,730 A * 11/1986 Mancusi, Jr. 206/77.1

(76) Inventor: **Michael McArdle**, 1 Devonshire Rd.,
Parlin, NJ (US) 08859

* cited by examiner

(**) Term: **14 Years**

Primary Examiner—Brian N. Vinson

(21) Appl. No.: **29/166,837**

(57) **CLAIM**

(22) Filed: **Sep. 4, 2002**

The ornamental design for a soap holder and applicator, as shown and described.

(51) **LOC (7) Cl.** **23-02**

DESCRIPTION

(52) **U.S. Cl.** **D6/536**

(58) **Field of Search** D6/536-540; 206/77.1;
211/13.1, 85.12, 71.01

FIG. 1 is a front elevational view of a soap holder and applicator showing my new design;

FIG. 2 is a rear elevational view thereof;

FIG. 3 is a side view, taken from the left side of FIG. 1;

FIG. 4 is a side view, taken from the right side of FIG. 1;

FIG. 5 is a top plan view thereof; and,

FIG. 6 is a bottom plan view thereof.

(56) **References Cited**

U.S. PATENT DOCUMENTS

2,036,204 A * 4/1936 Enssle 206/77.1
3,341,457 A * 9/1967 Schmidt 206/77.1 X
3,693,923 A * 9/1972 Ayoub et al. D6/536 X
D276,292 S * 11/1984 Rivera et al. D6/536

1 Claim, 2 Drawing Sheets

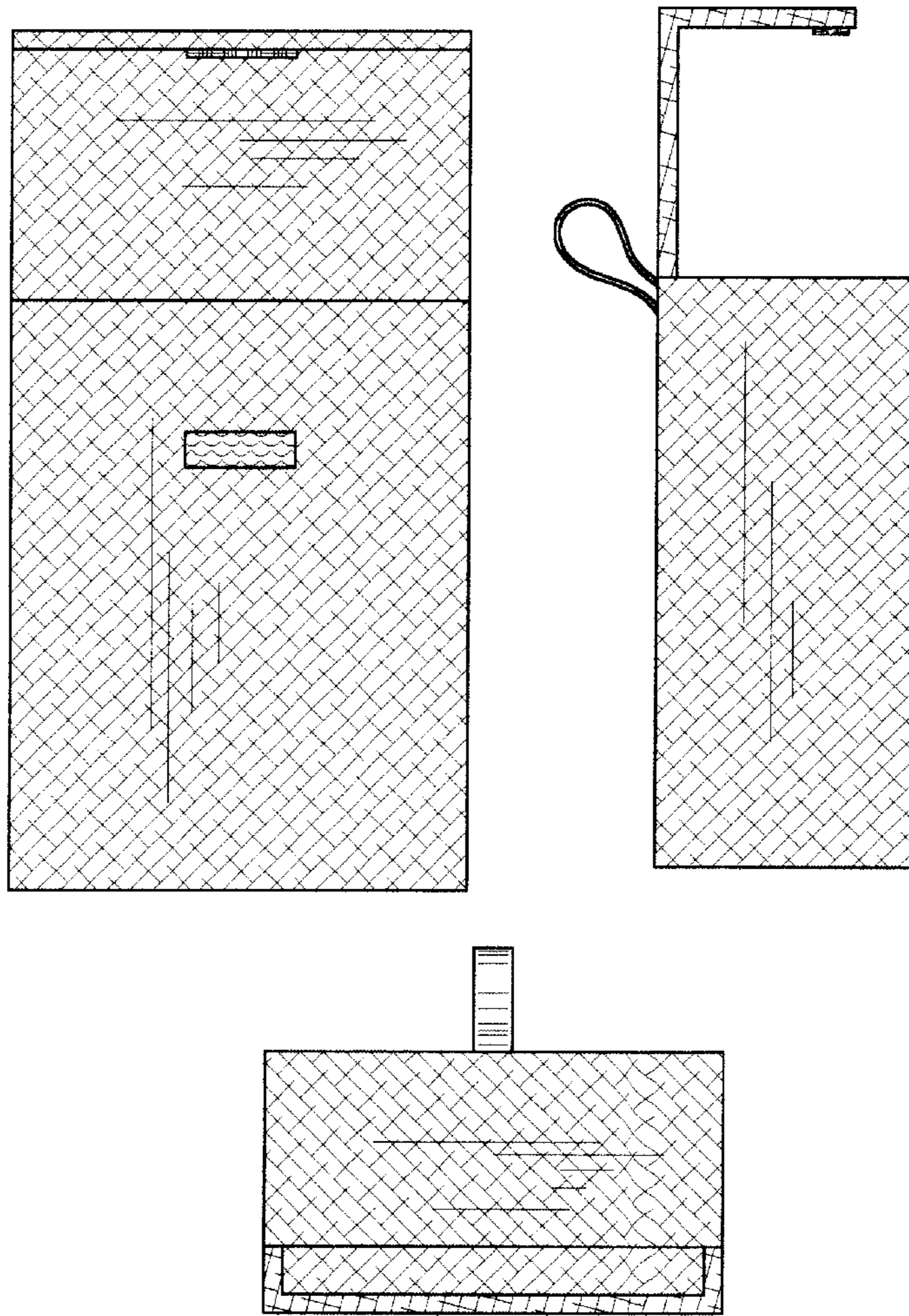

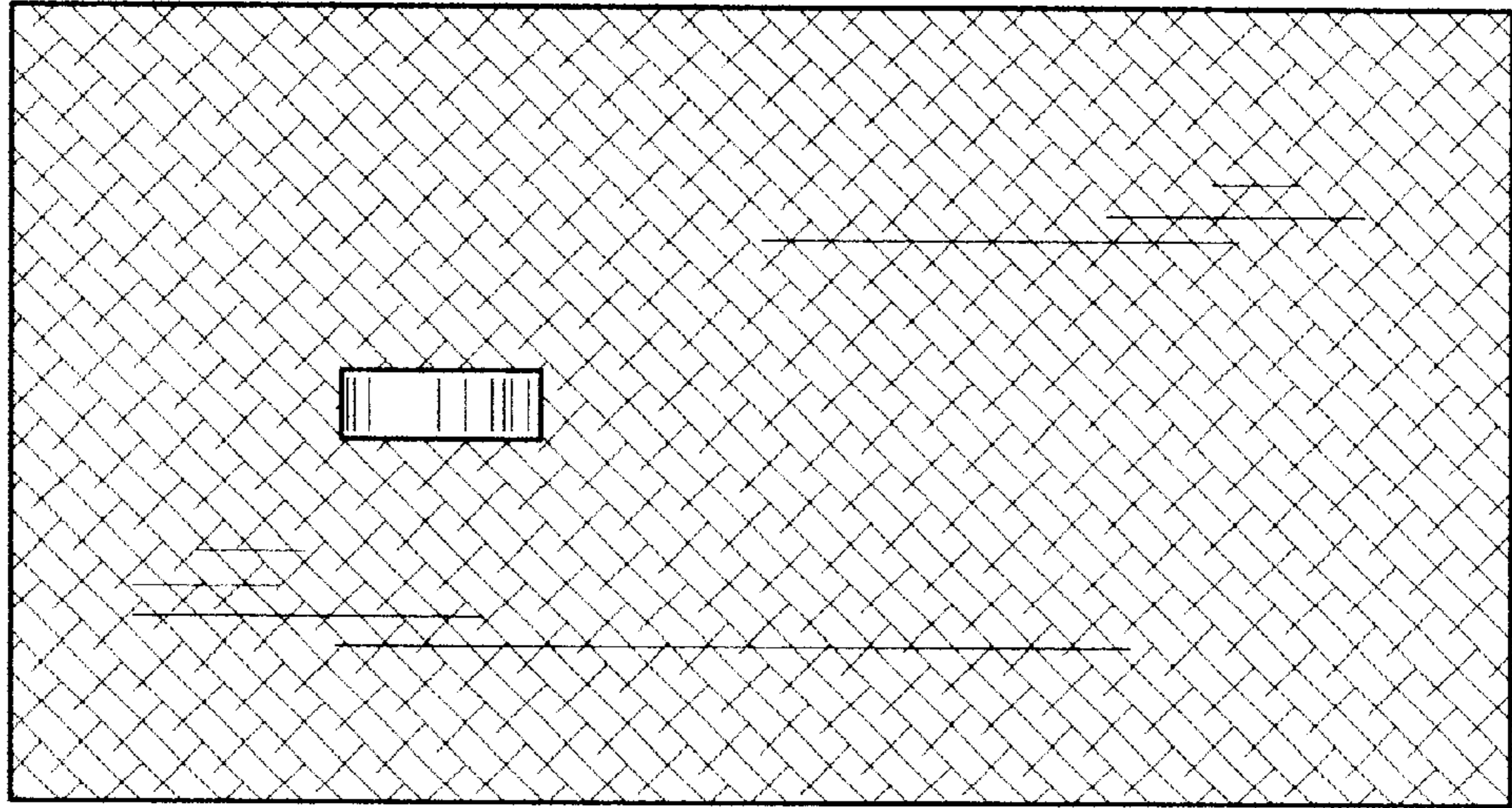

FIG. 2

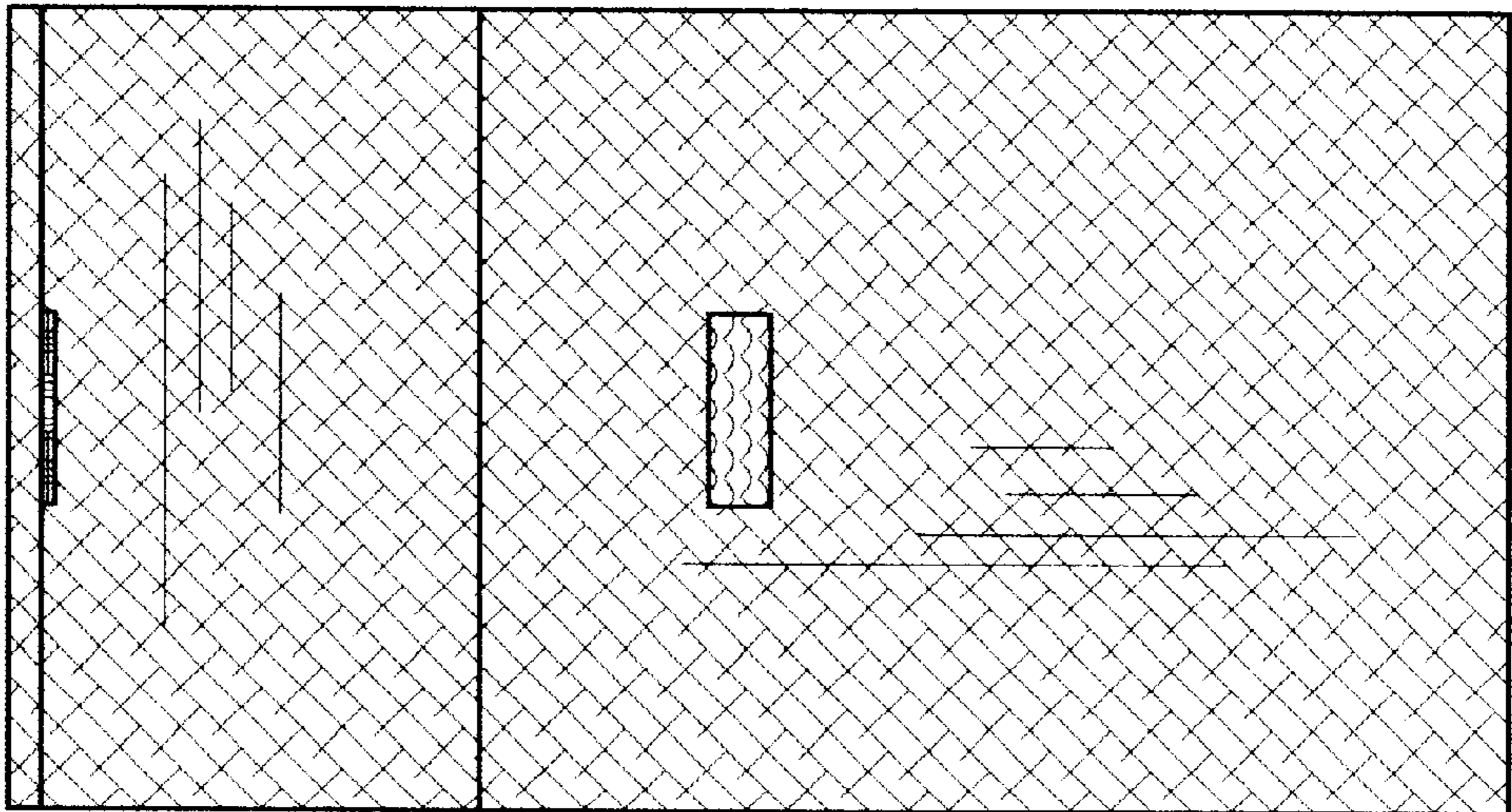

FIG. 1

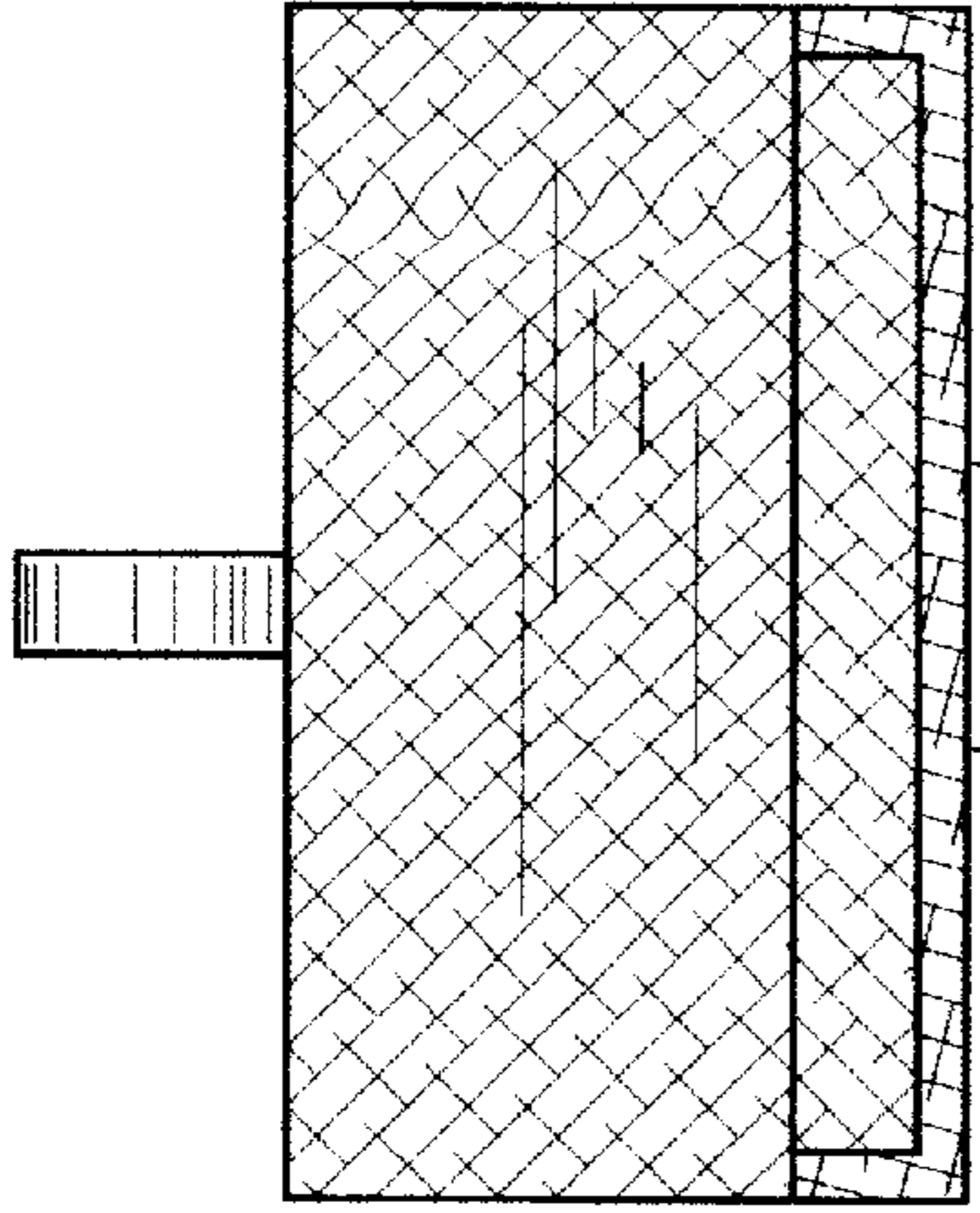

FIG. 5

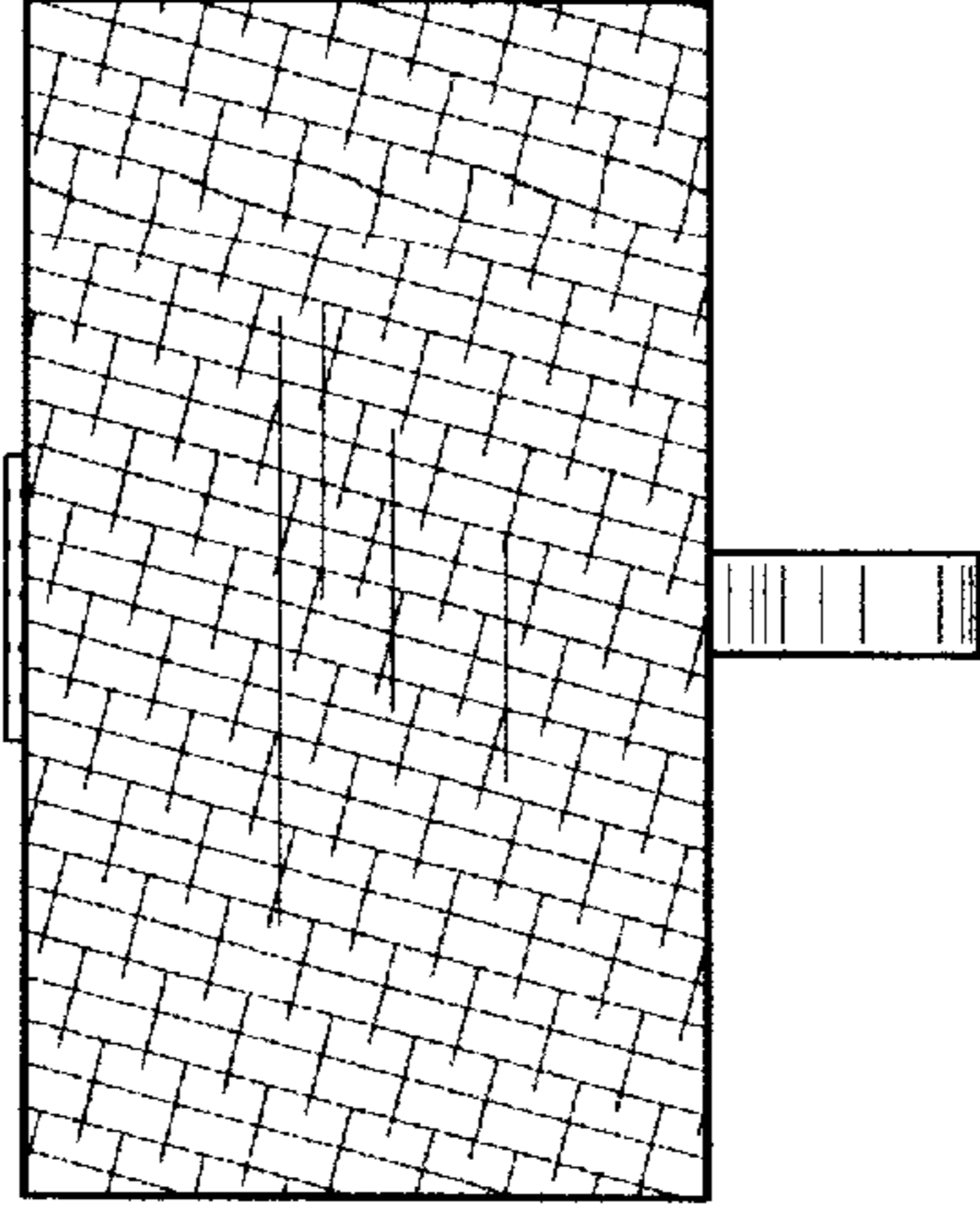

FIG. 6

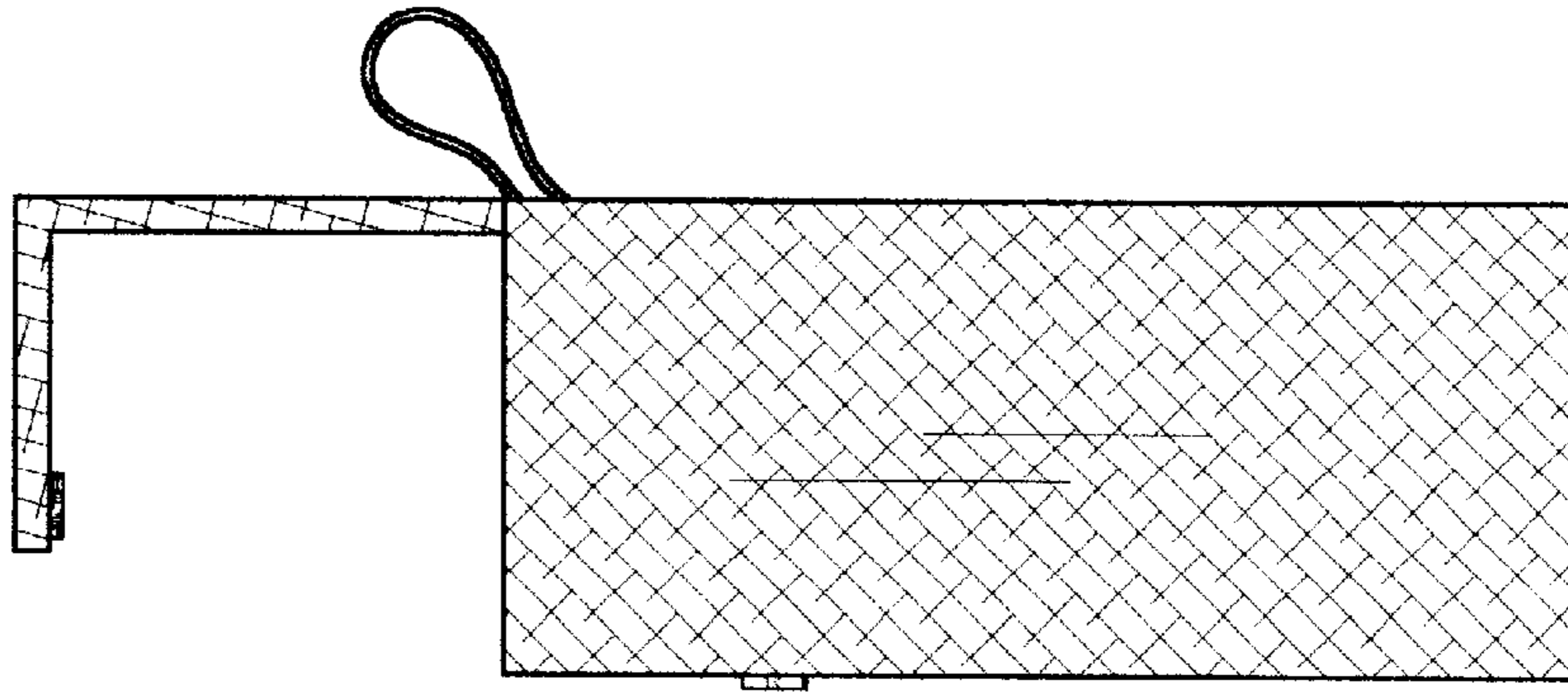

FIG. 4

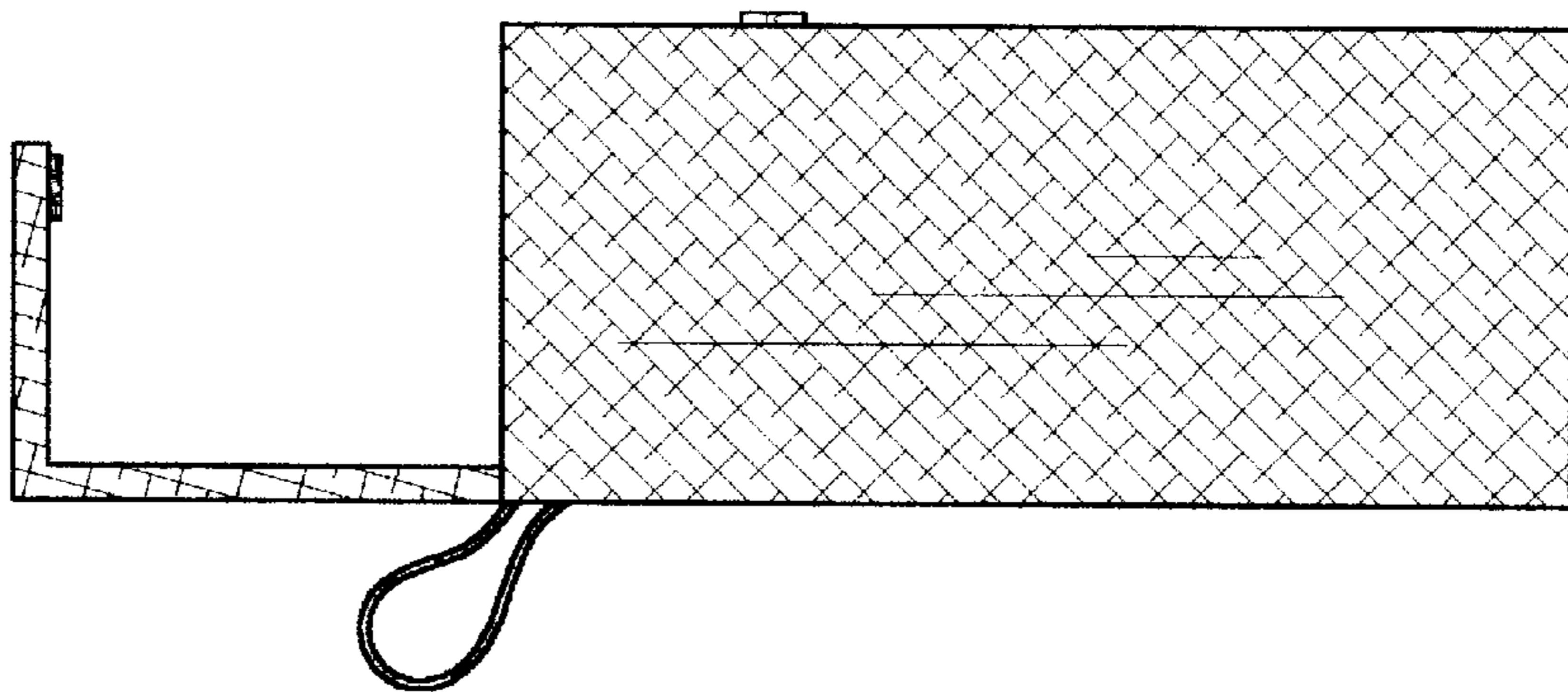

FIG. 3