



US00D481855S

(12) **United States Design Patent**
Yang

(10) **Patent No.:** **US D481,855 S**

(45) **Date of Patent:** **** Nov. 11, 2003**

(54) **SHOE SOLE**

(76) **Inventor:** **Shi Chun Yang**, 102-2501 Shinjung
Hyundai Hometown, 534-37
Yaum-Dong, Nam-Ku, Ulsan (KR),
680-837

(**) **Term:** **14 Years**

(21) **Appl. No.:** **29/170,473**

(22) **Filed:** **Nov. 6, 2002**

(51) **LOC (7) Cl.** **02-04**

(52) **U.S. Cl.** **D2/958; D2/951**

(58) **Field of Search** D2/946-949, 951-962,
D2/967, 977; 36/3 B, 22 R, 25 R, 30 R,
32 A, 32 R, 59 R, 67 A, 67 B

(56) **References Cited**

U.S. PATENT DOCUMENTS

D117,831 S	*	11/1939	Johnson	
D237,323 S	*	10/1975	Inohara	
4,012,855 A	*	3/1977	Gardner	36/29
4,063,371 A	*	12/1977	Batra	36/3 B
D298,681 S	*	11/1988	Diaz	D5/53
4,793,075 A	*	12/1988	Thatcher	36/11.5
D304,778 S	*	11/1989	Le et al.	D2/955
D329,132 S	*	9/1992	Ostberg	D2/958

5,201,125 A	*	4/1993	Shorten	36/29
D359,385 S	*	6/1995	Meraw	D2/958
D370,993 S	*	6/1996	Mangee	D2/959
6,178,662 B1	*	1/2001	Legatzke	36/3 R
D446,914 S	*	8/2001	Cockrell	D2/959
D446,915 S	*	8/2001	Cockrell	D2/959
D446,916 S	*	8/2001	Cockrell	D2/959
D447,326 S	*	9/2001	Cockrell	D2/959
6,318,002 B1	*	11/2001	Ou	36/44

* cited by examiner

Primary Examiner—Celia Murphy

(74) *Attorney, Agent, or Firm*—Volpe and Koenig, P.C.

(57) **CLAIM**

The ornamental design for a shoe sole, as shown and described.

DESCRIPTION

FIG. 1 is a perspective view of a shoe sole showing my new design;

FIG. 2 is a front elevational view thereof;

FIG. 3 is a rear elevational view thereof;

FIG. 4 is a top plan view thereof;

FIG. 5 is a bottom plan view thereof;

FIG. 6 is a left side elevational view thereof; and,

FIG. 7 is a right side elevational view thereof.

1 Claim, 6 Drawing Sheets

Perspective view

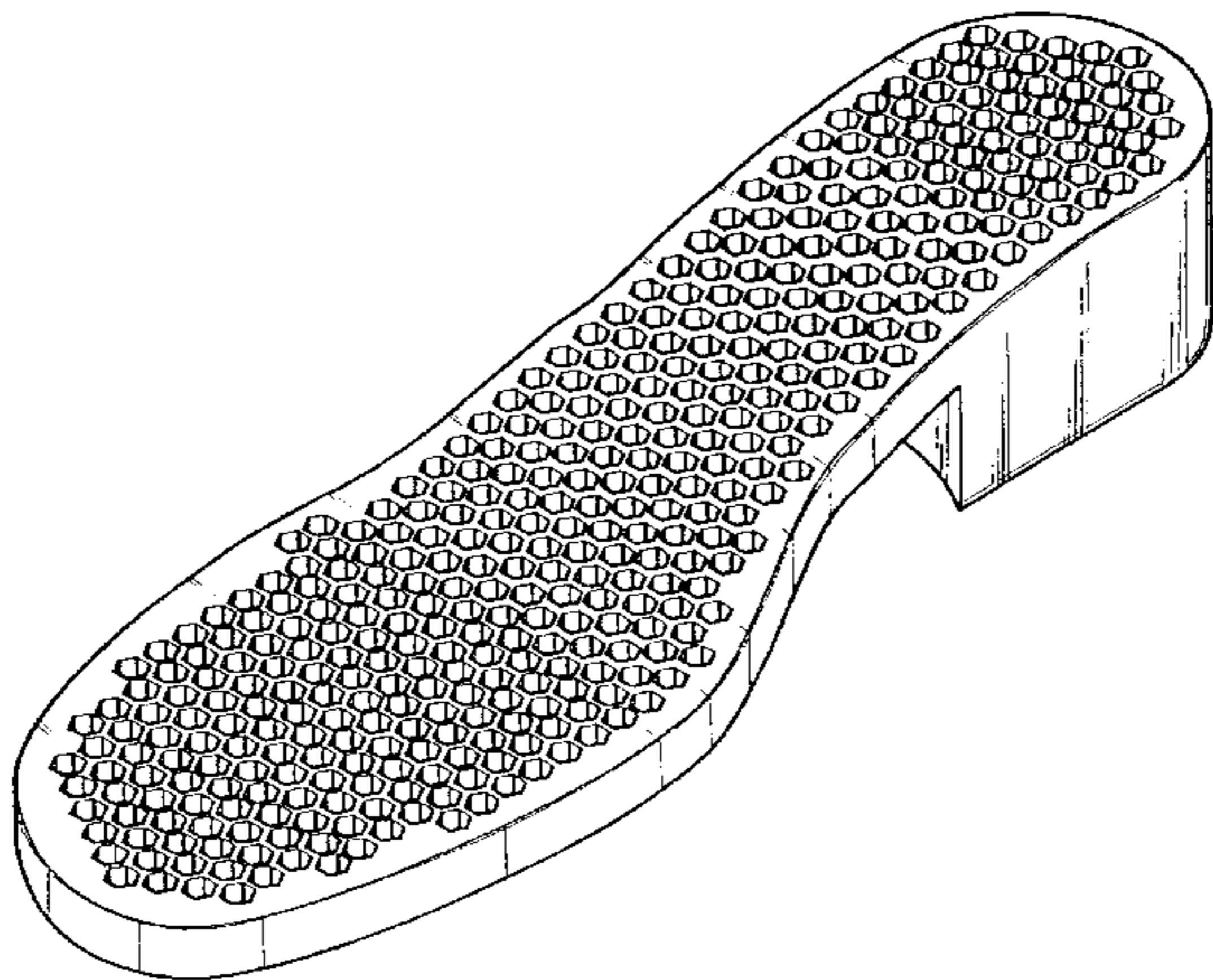

Top view

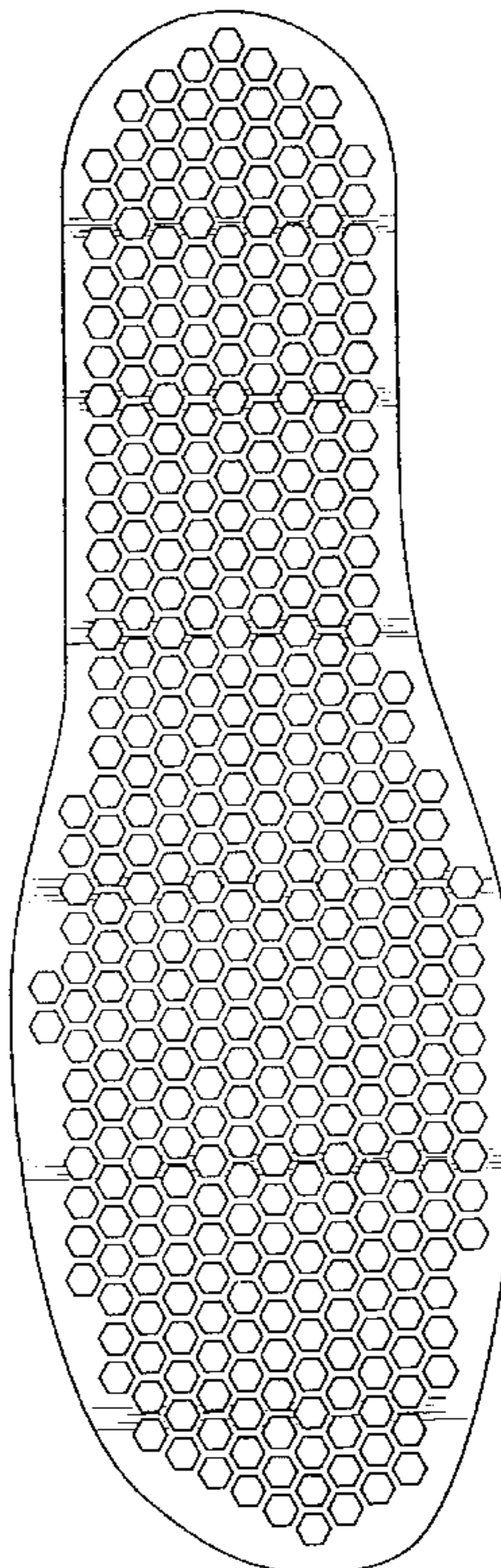

Perspective view

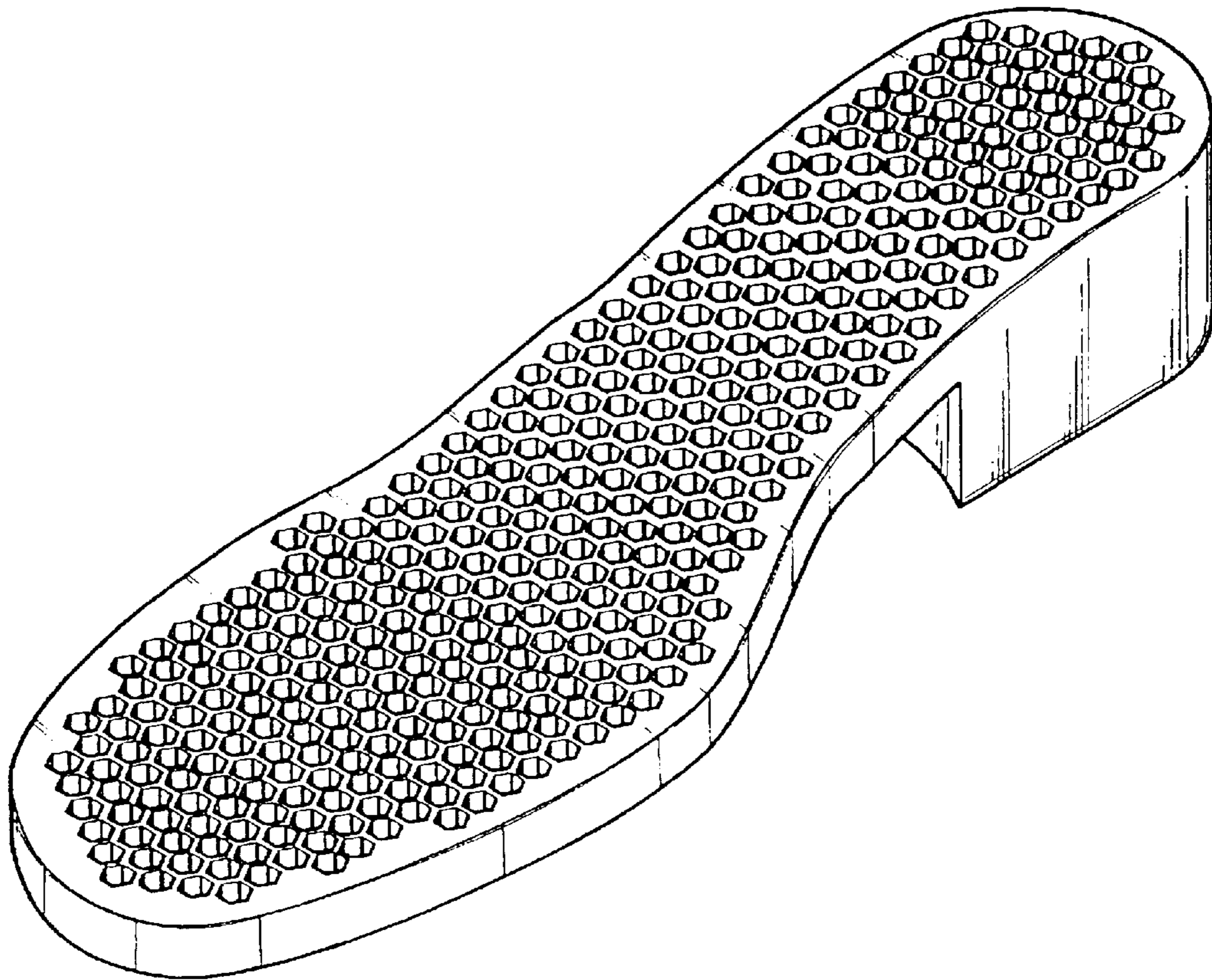

FIGURE 1

FIGURE 2 **Front view**

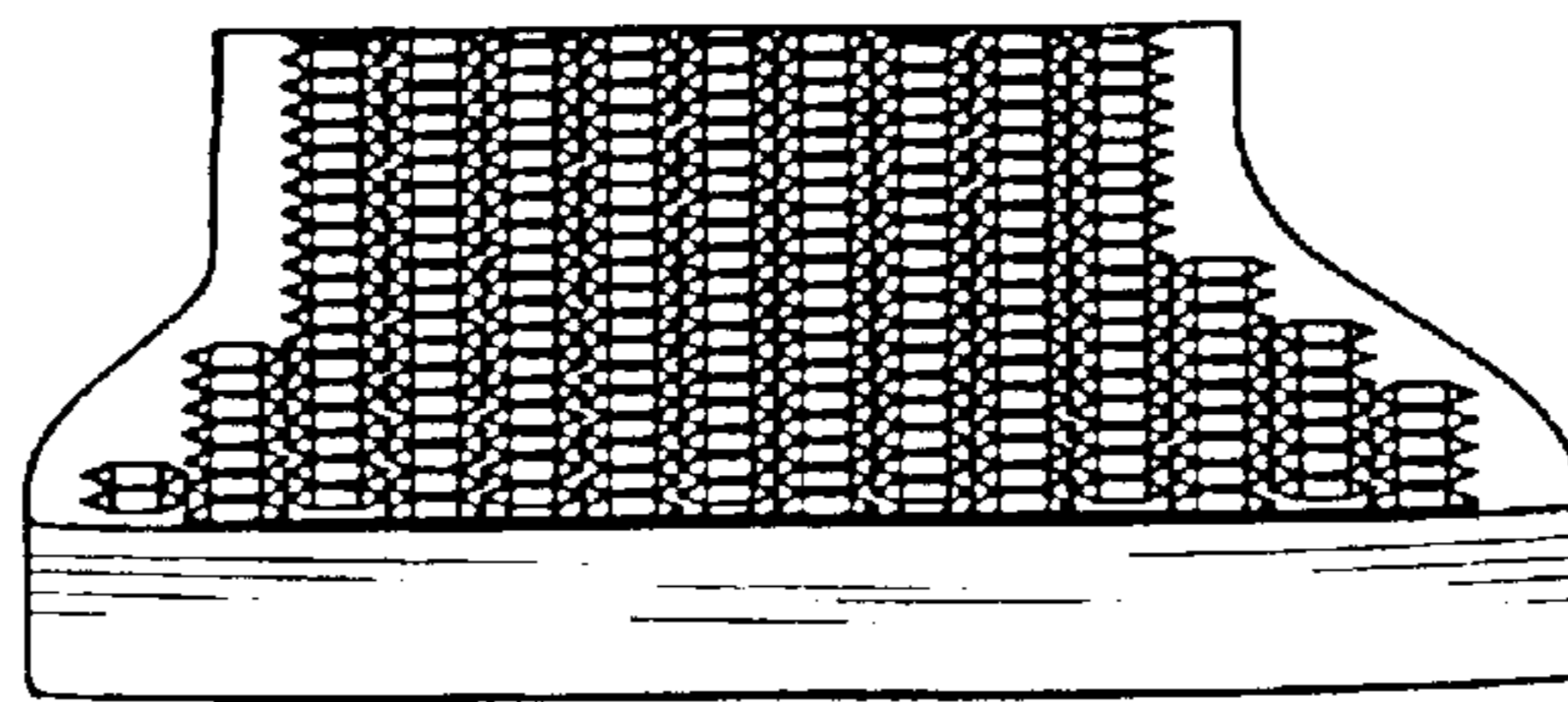

FIGURE 3 **Rear view**

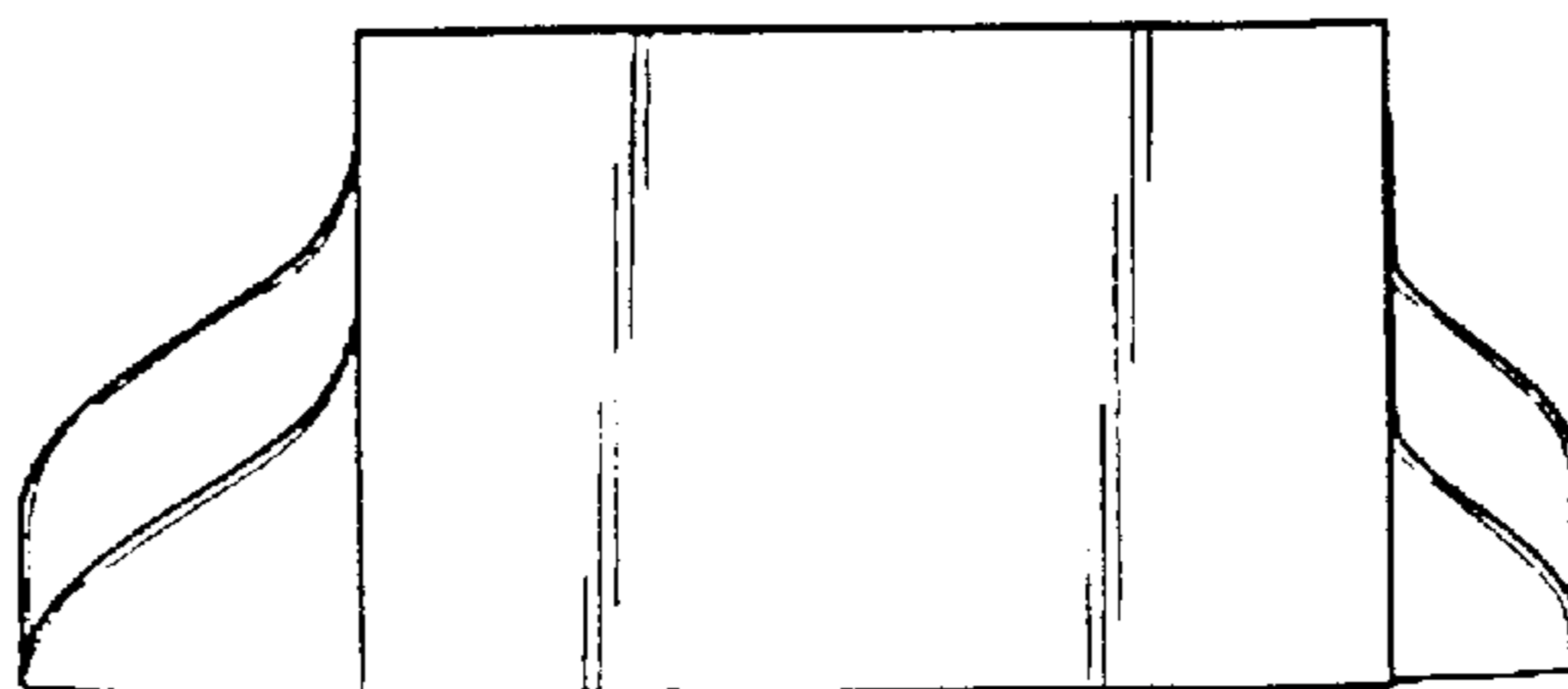
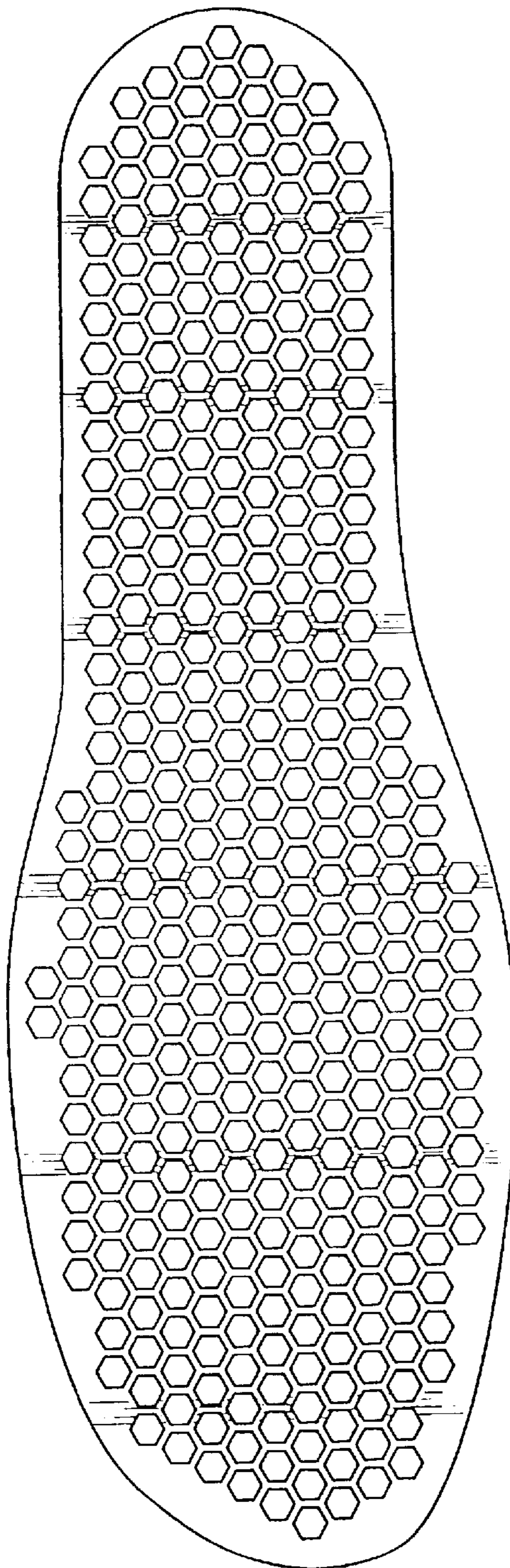

FIGURE 4

Top view



Bottom view

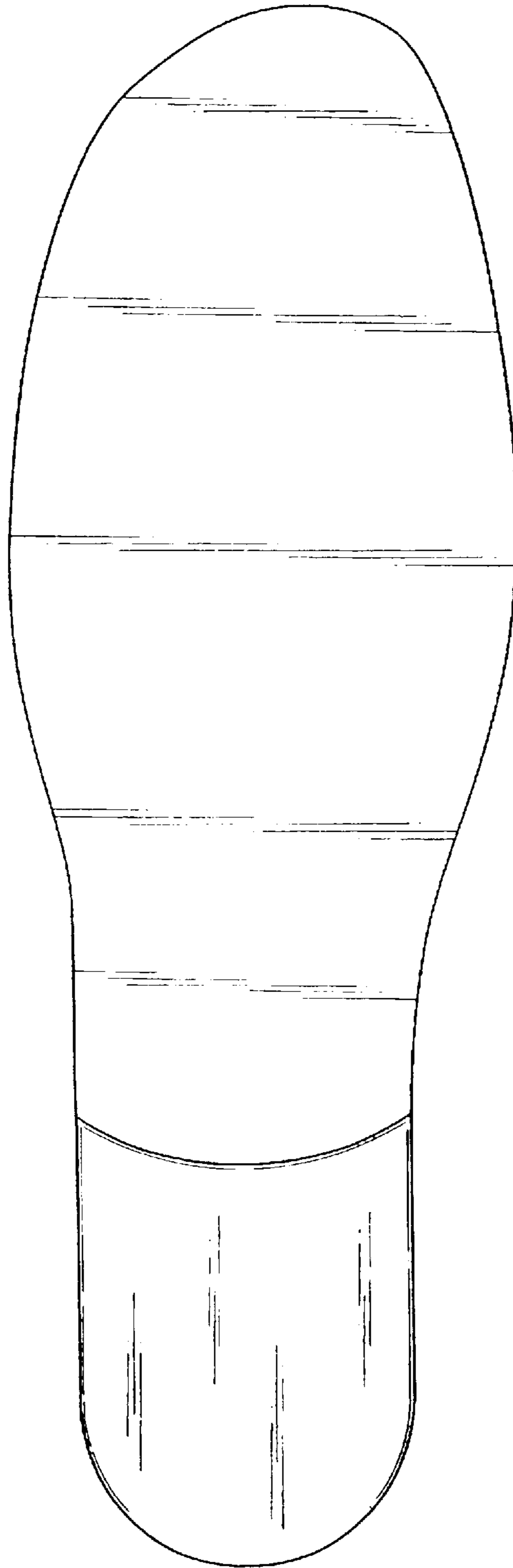
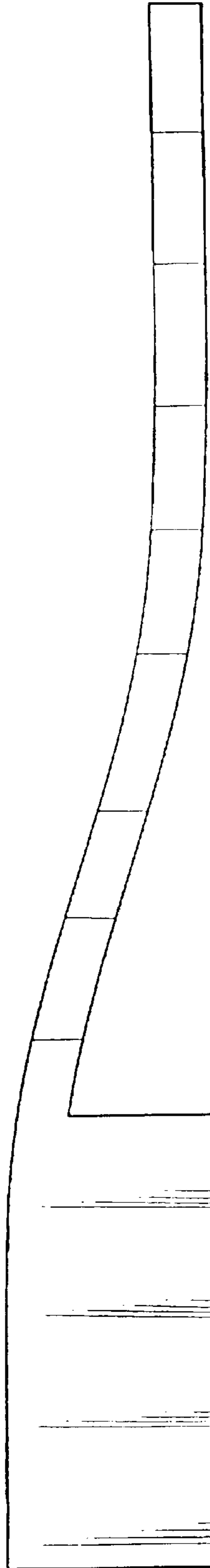

FIGURE 5

Left view FIGURE 6



Right view
FIGURE 7

