



US00D481722S

(12) **United States Design Patent**
Ma

(10) **Patent No.:** **US D481,722 S**

(45) **Date of Patent:** **** Nov. 4, 2003**

(54) **LIQUID CRYSTAL DISPLAY**

(75) **Inventor:** **Yi Chun Ma, Dan Shui (TW)**

(73) **Assignee:** **Hannspree, Inc. (TW)**

(**) **Term:** **14 Years**

(21) **Appl. No.:** **29/168,108**

(22) **Filed:** **Sep. 26, 2002**

(51) **LOC (7) Cl.** **14-02**

(52) **U.S. Cl.** **D14/371**

(58) **Field of Search** **D14/371-382,**
D14/125-130; 248/917-924; 341/12; 345/104,
156, 168, 173, 87; 348/180, 184, 325, 739;
349/1, 2, 11, 62; D12/503; D21/318, 328,
329, 333, 515; D16/227

(56) **References Cited**

U.S. PATENT DOCUMENTS

D221,968 S * 9/1971 Fieldhouse D21/329

D398,659 S * 9/1998 Yokoi D21/333

D401,605 S * 11/1998 Shirley D16/227

D434,399 S * 11/2000 Lanet D14/130

D453,511 S * 2/2002 Goto D14/371

* cited by examiner

Primary Examiner—Freda Nunn

(74) *Attorney, Agent, or Firm*—Merchant & Gould, LLC

(57) **CLAIM**

The ornamental design for a liquid crystal display, as shown and described.

DESCRIPTION

FIG. 1 is a front perspective view thereof;

FIG. 2 is a right side elevational view thereof;

FIG. 3 is a top plane view thereof;

FIG. 4 is a front elevational view thereof;

FIG. 5 is a bottom plane view thereof;

FIG. 6 is a left side elevational view thereof; and,

FIG. 7 is a rear elevational view thereof.

1 Claim, 7 Drawing Sheets

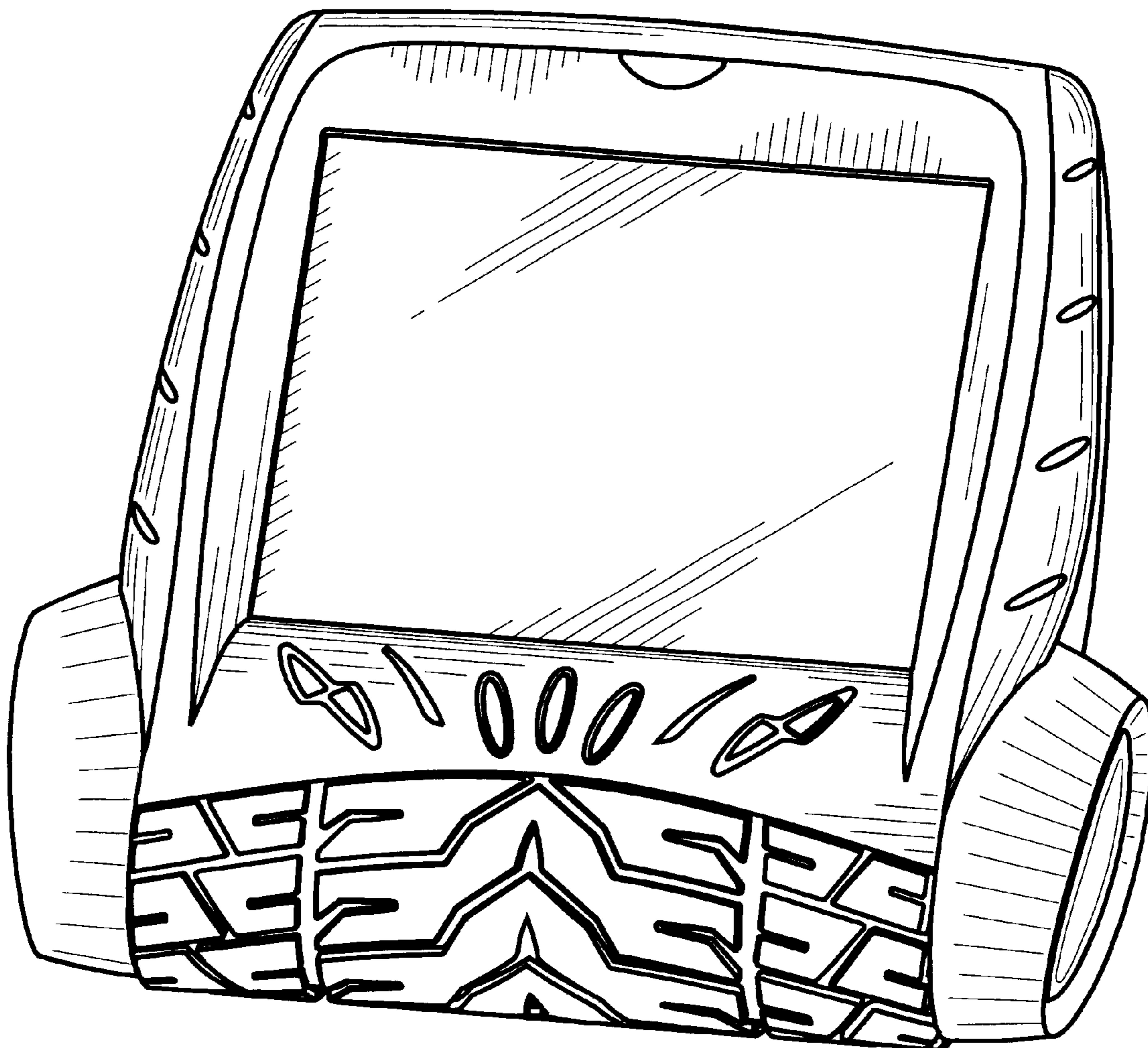

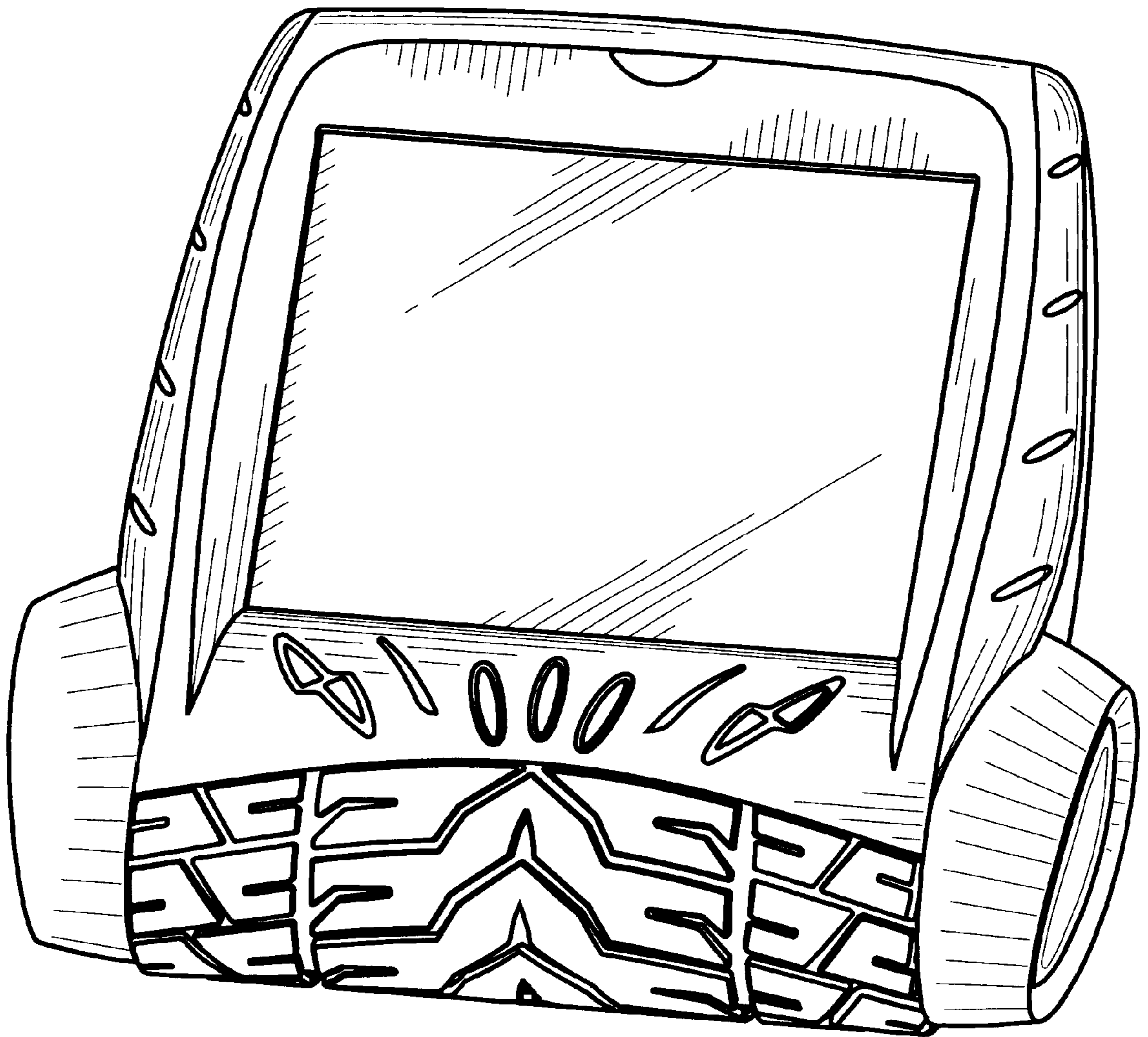

Fig. 1

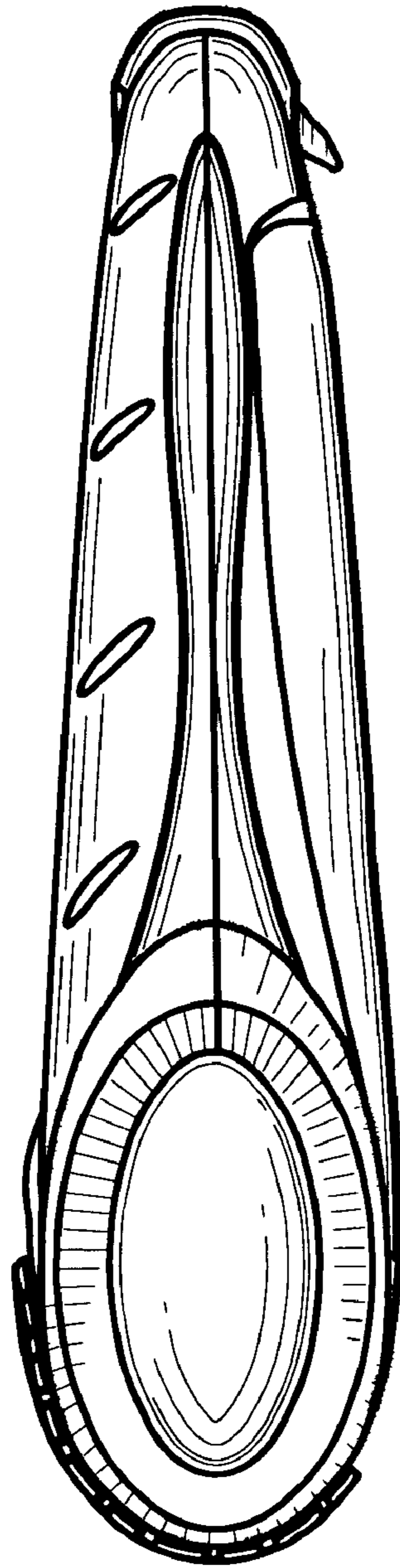

Fig. 2

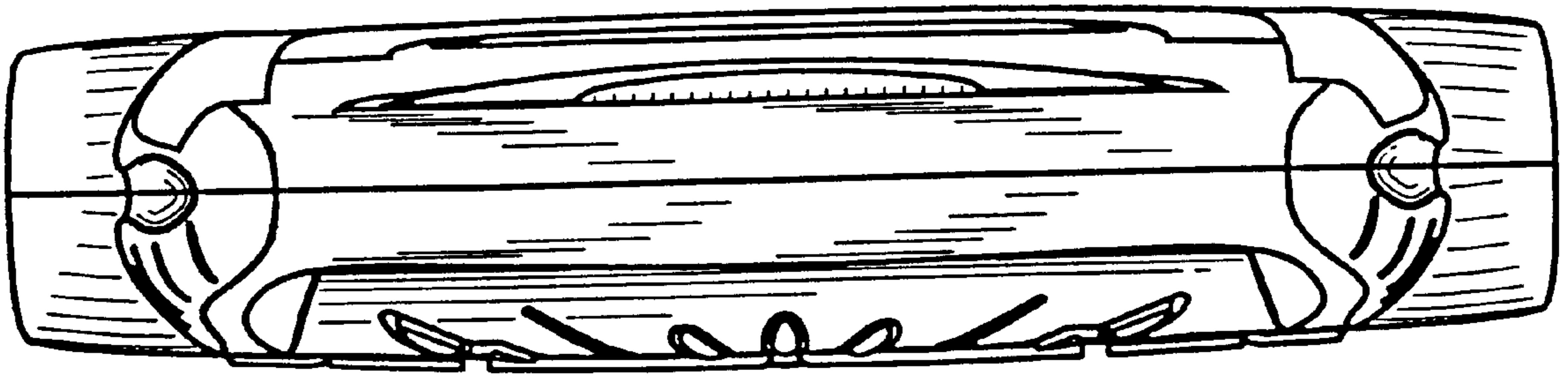

Fig. 3

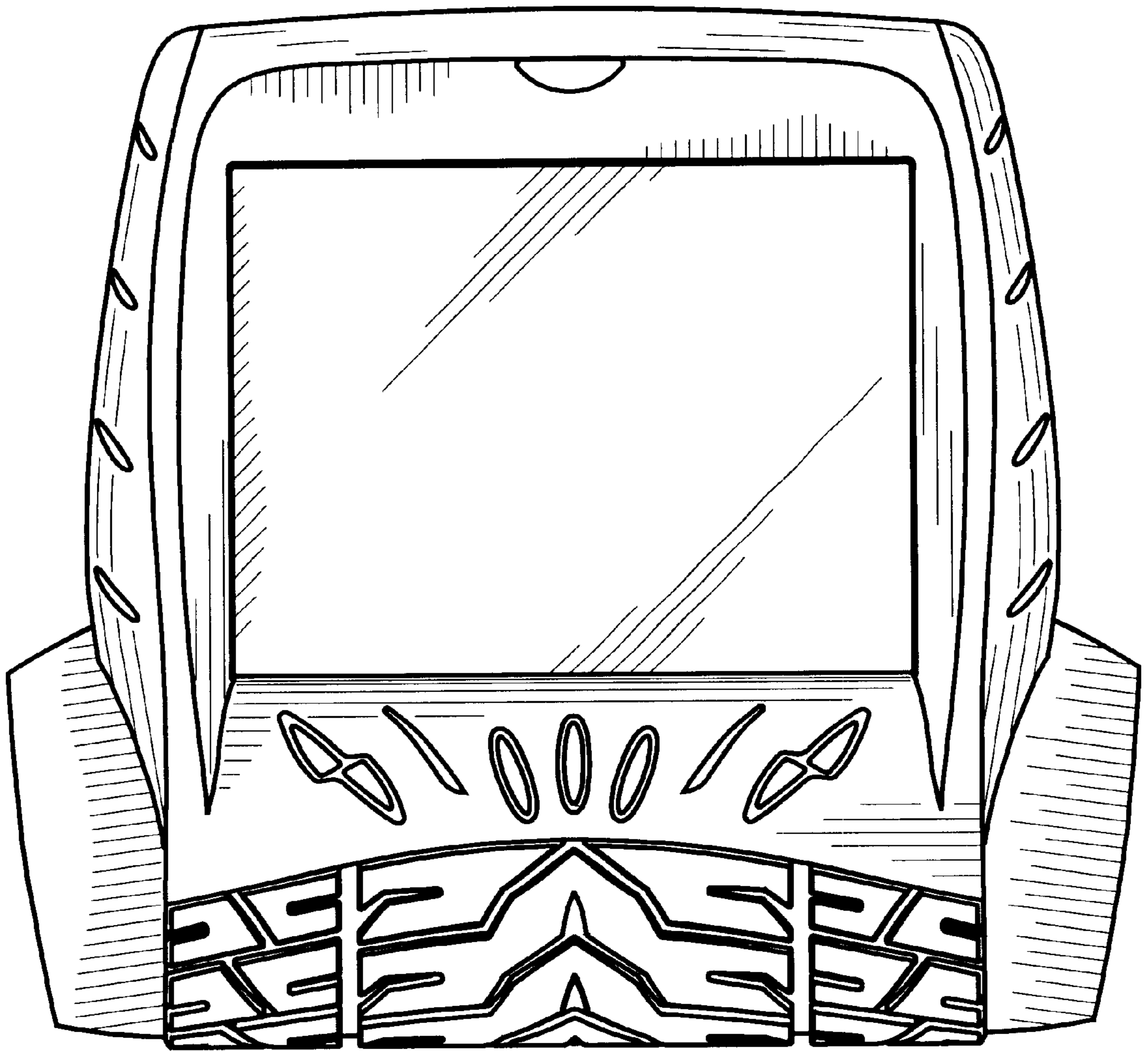

Fig. 4

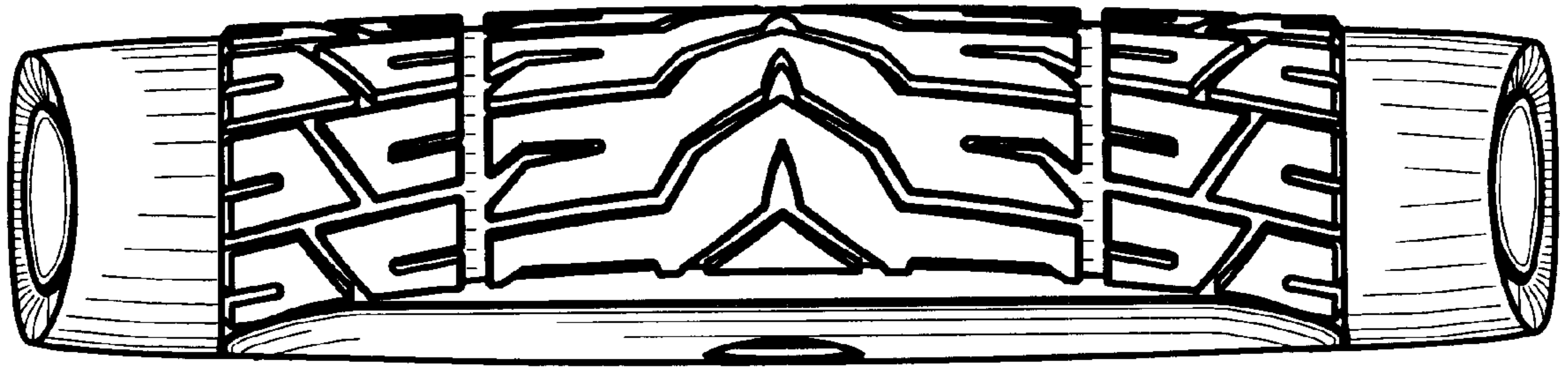

Fig. 5

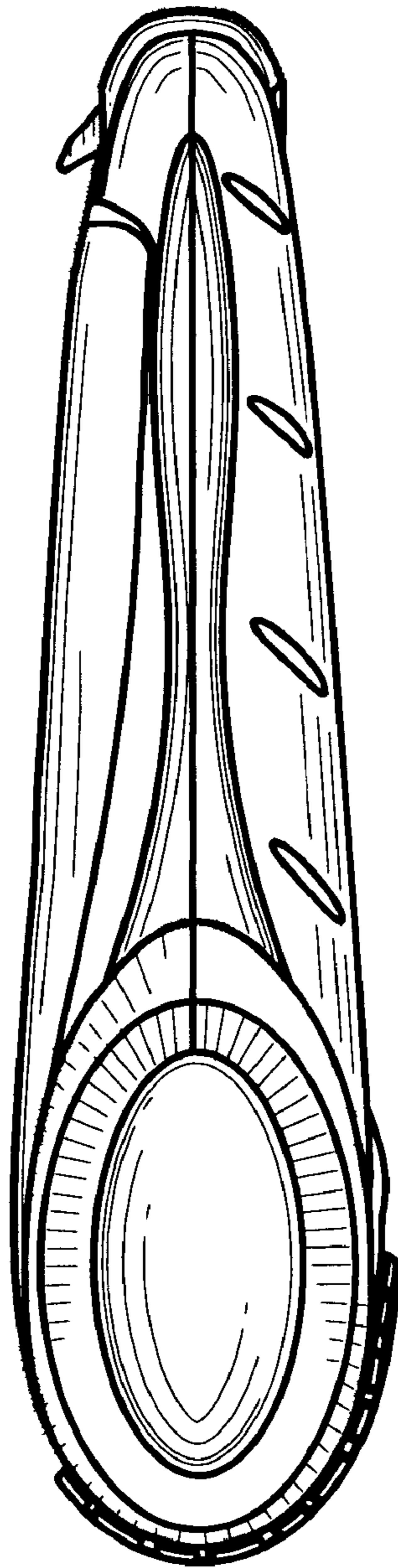

Fig. 6

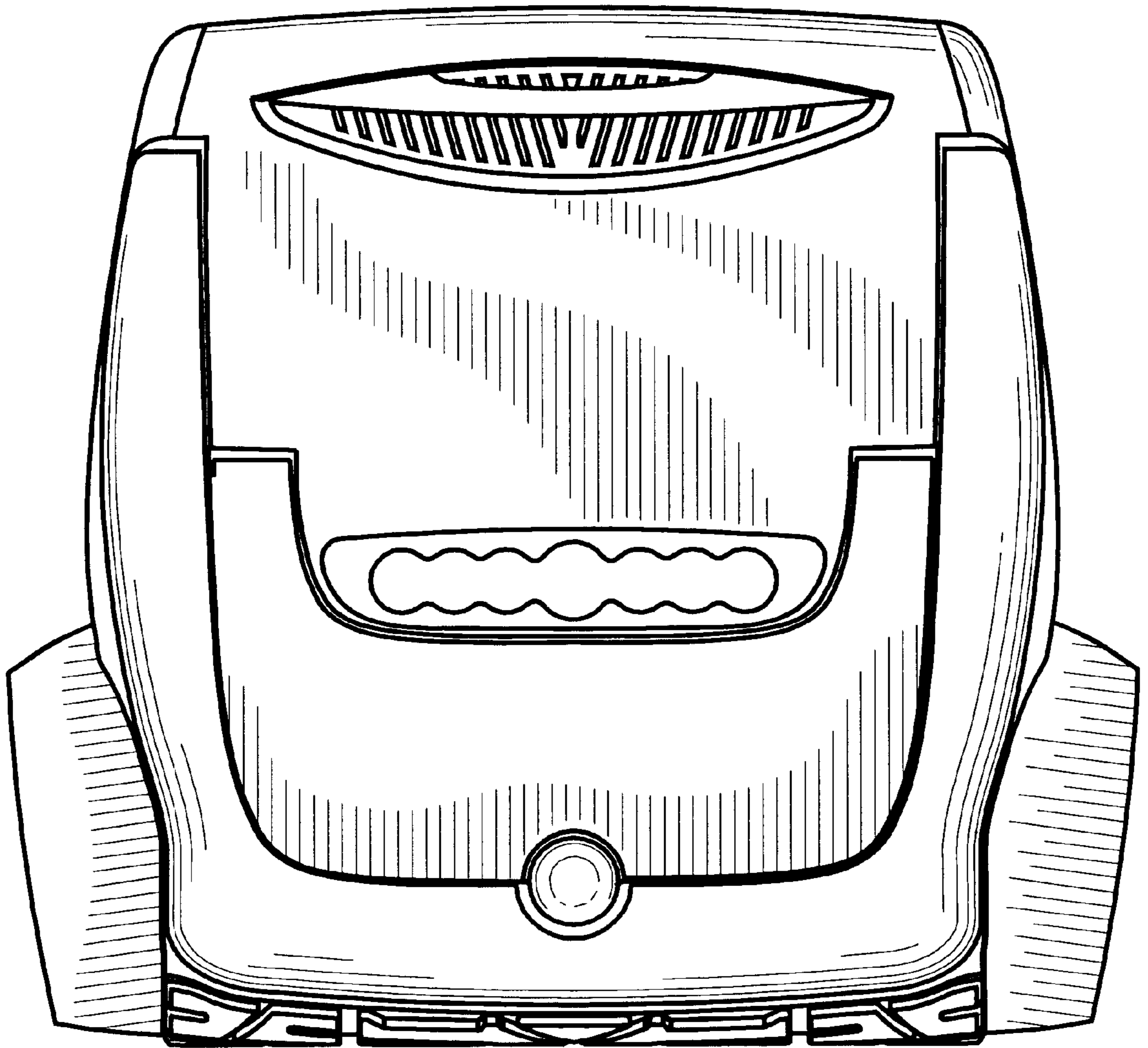

Fig. 7