



US00D481671S

(12) **United States Design Patent**  
**Feider et al.**

(10) **Patent No.: US D481,671 S**

(45) **Date of Patent: \*\* Nov. 4, 2003**

(54) **TIRE TREAD**

D470,443 S \* 2/2003 Slingluff et al. .... D12/601

(75) Inventors: **Georges Gaston Feider**, Bettborn (LU); **Richard Winfield Harden, Jr.**, Tallmadge, OH (US); **Jobst Meyer-Adlung**, Ingeldorf (LU); **John Michael Maloney**, Akron, OH (US); **Franck Jean-Louis Nicolas Bouffay**, Luxembourg (LU)

(73) Assignee: **The Goodyear Tire & Rubber Company**, Akron, OH (US)

(\*\*) Term: **14 Years**

(21) Appl. No.: **29/173,092**

(22) Filed: **Dec. 20, 2002**

(65) **Prior Publication Data**

(65)

(51) **LOC (7) Cl.** ..... **12-15**

(52) **U.S. Cl.** ..... **D12/601**

(58) **Field of Search** ..... D12/586, 587, D12/588, 589, 590, 591, 594, 595, 600, 601, 90; 152/209.1, 209.9, 209.13, 209.18, 209.19

(56) **References Cited**

**U.S. PATENT DOCUMENTS**

D332,767 S \* 1/1993 Tsuda et al. .... D12/603  
D384,609 S \* 10/1997 Gillard et al. .... D12/596

**OTHER PUBLICATIONS**

Kelly-Springfield Navigator Gold Tire, 2000 Tread Design Guide, Jan. 2000, p. 41. 1/2.\*

\* cited by examiner

*Primary Examiner*—Robert M. Spear  
(74) *Attorney, Agent, or Firm*—David L. King

(57) **CLAIM**

The ornamental Design for a tire tread, as shown and described.

**DESCRIPTION**

FIG. 1 is a perspective view of a tire tread showing our new design, it being understood that the pattern repeats uniformly throughout the circumference of the tread;

FIG. 2 is a front elevational view thereof;

FIG. 3 is a right side elevational view thereof, the other side being a mirror image of the right side thereof; and,

FIG. 4 is an enlarged fragmentary front elevational view.

In the drawings, the broken lines defining the sidewall, inner bead and the peripheral boundary between the tire tread and the sidewall are for illustrative purposes only and form no part of the claimed design.

The dark stippled surface shading represents the recessed portion of the tread grooves having a depth as best shown in FIG. 2.

**1 Claim, 4 Drawing Sheets**

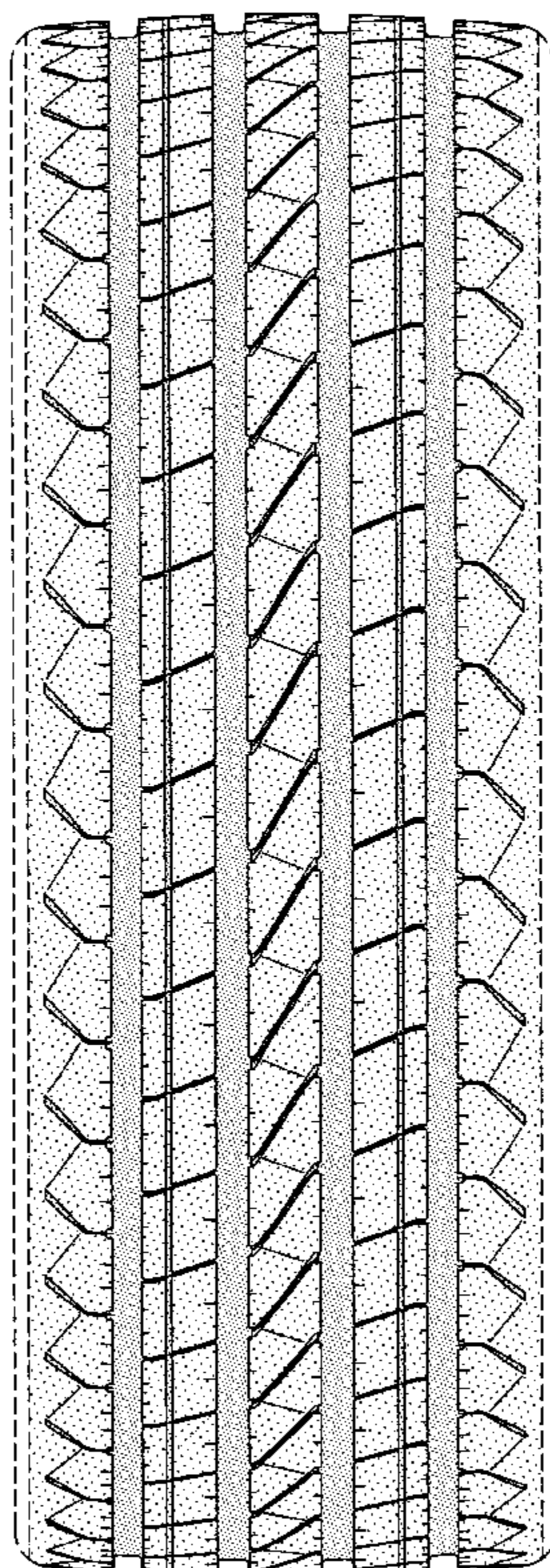

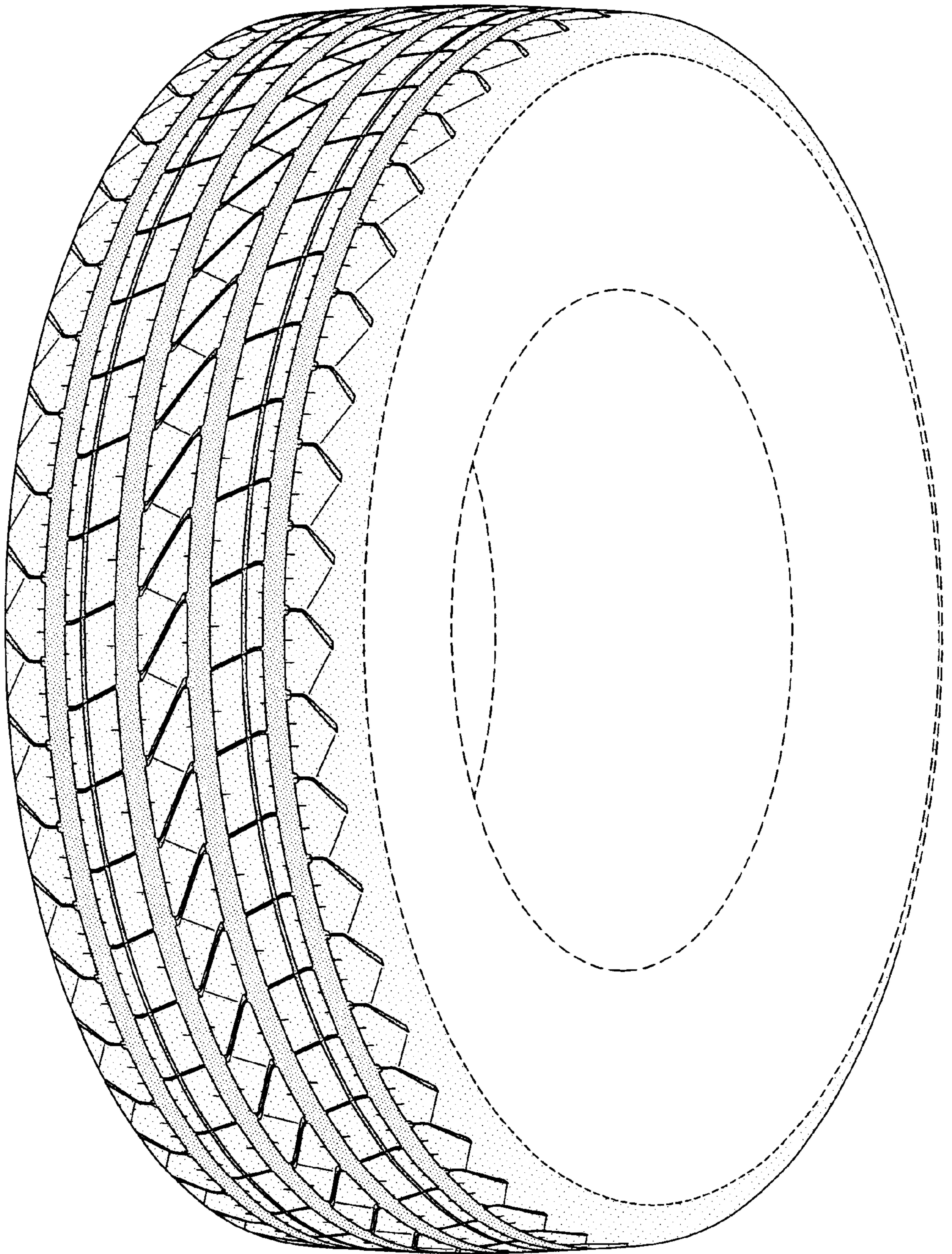

FIG-1



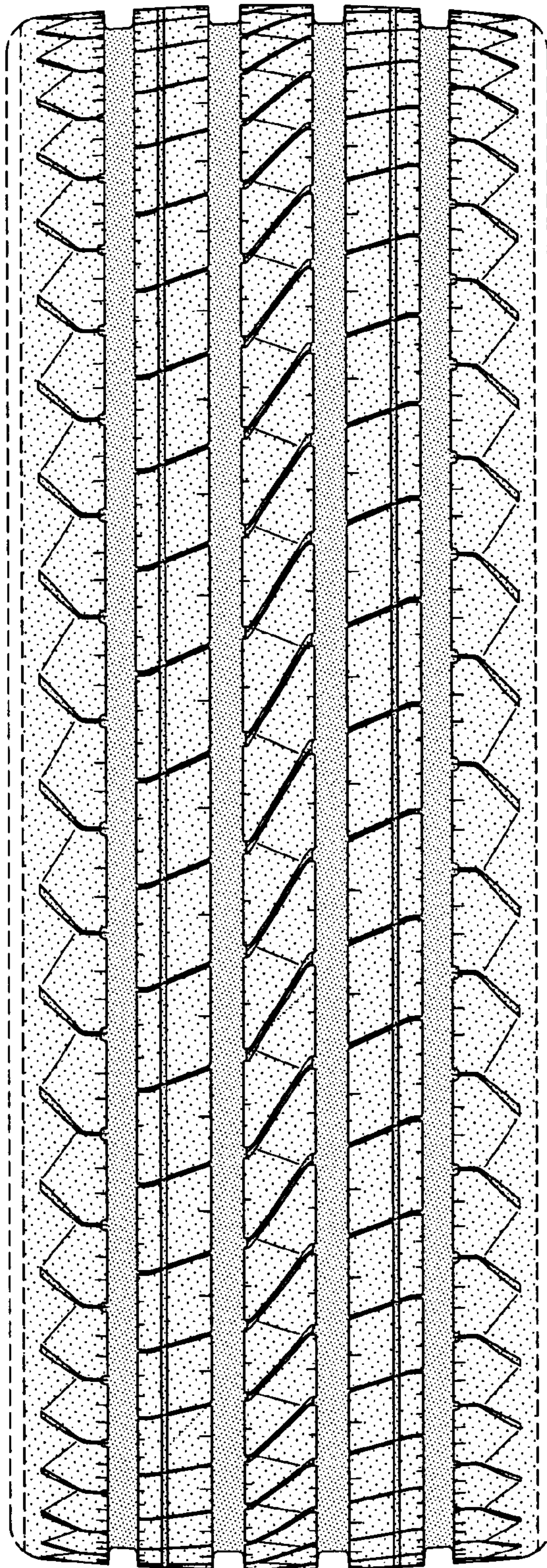

FIG-2

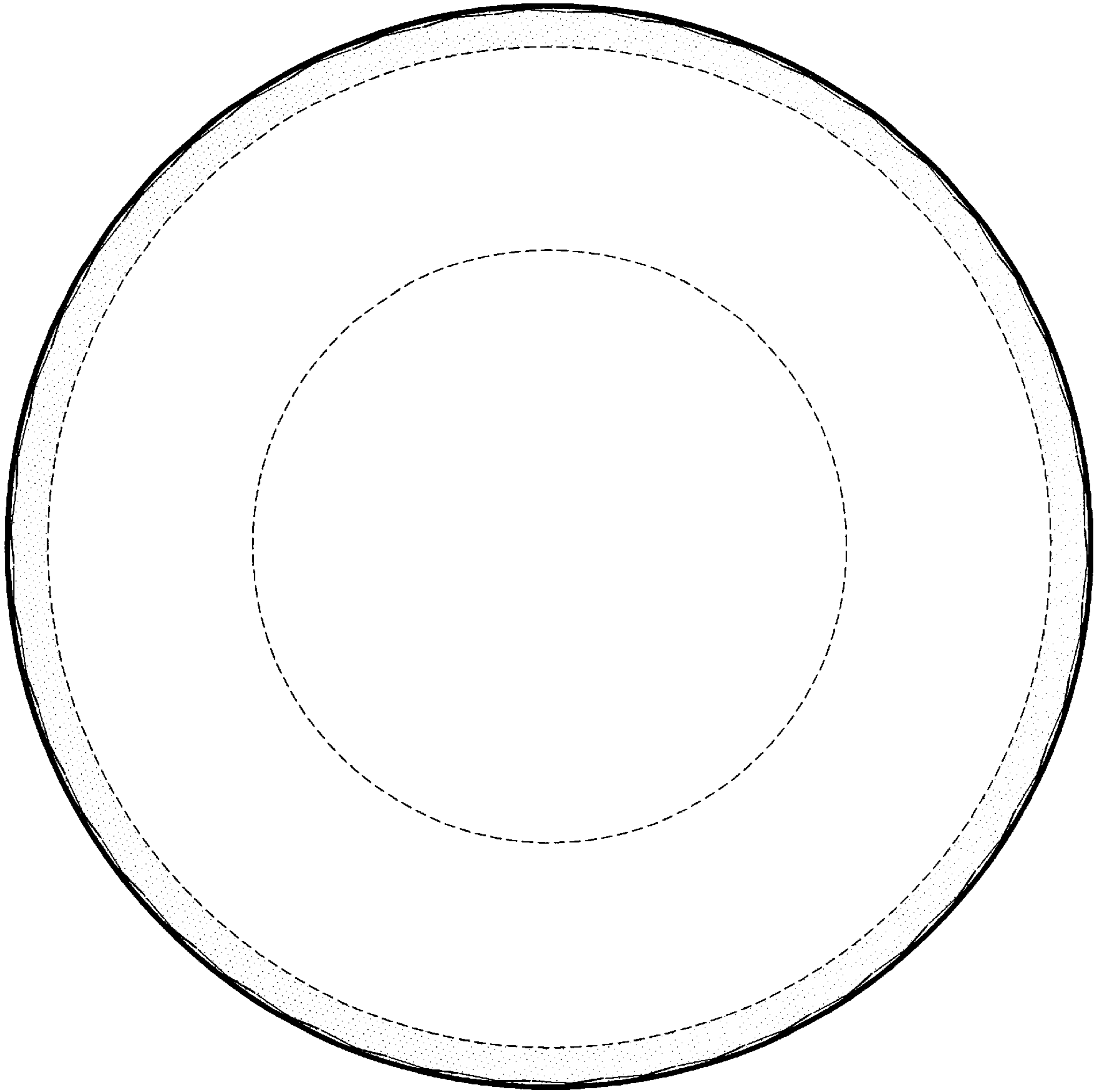

FIG-3



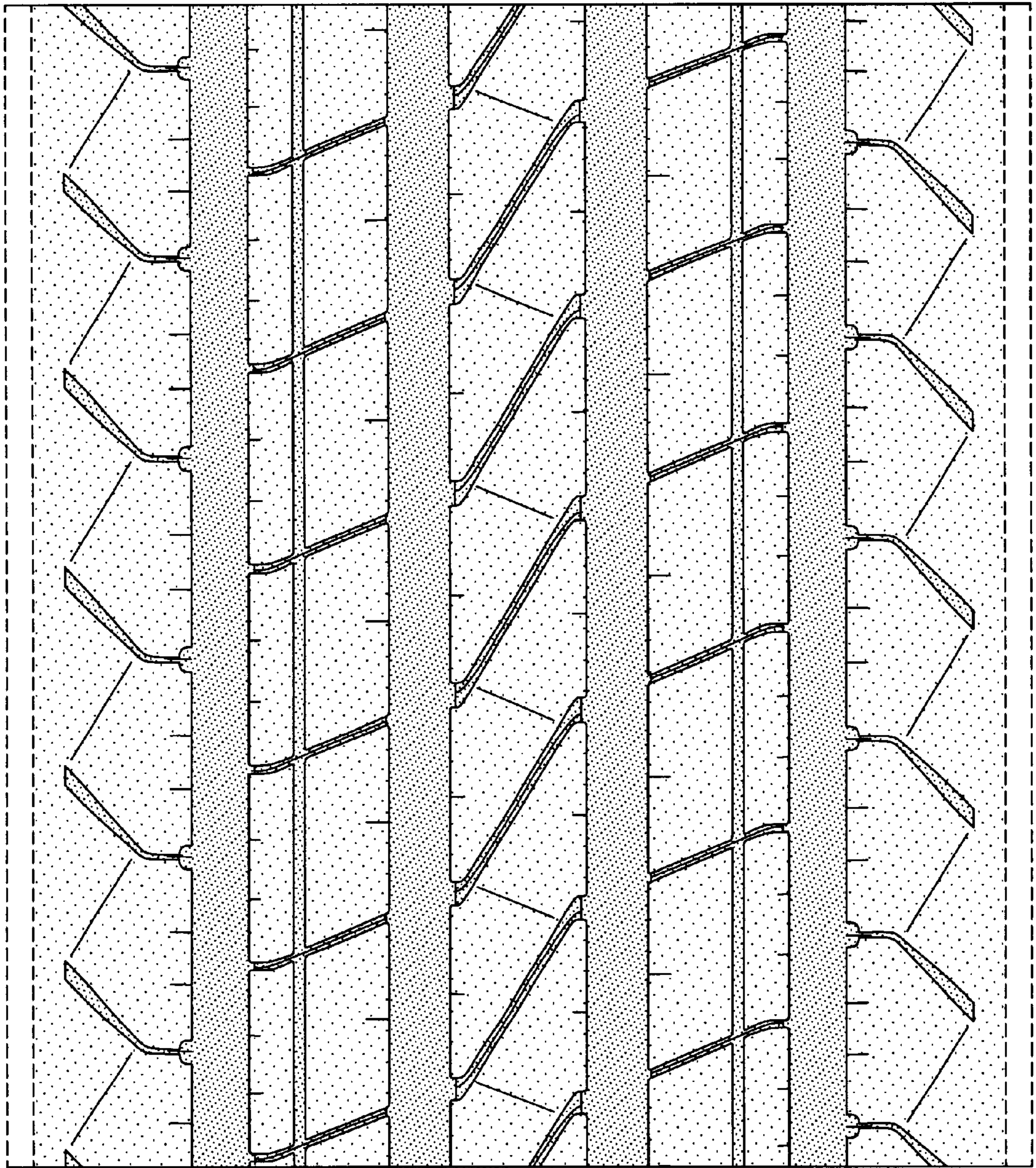

FIG-4