



US00D481527S

(12) **United States Design Patent**
Matis et al.

(10) **Patent No.:** **US D481,527 S**

(45) **Date of Patent:** **** Nov. 4, 2003**

(54) **FOOTWEAR SOLE**

(75) **Inventors:** **Clark A. Matis**, Charlotte, VT (US);
Bruce Rogers, Ketchum, ID (US)

(73) **Assignee:** **Wolverine World Wide, Inc.**,
Rockford, MI (US)

(**) **Term:** **14 Years**

(21) **Appl. No.:** **29/170,897**

(22) **Filed:** **Nov. 13, 2002**

(51) **LOC (7) Cl.** **02-04**

(52) **U.S. Cl.** **D2/955; D2/954; D2/956;**
D2/957

(58) **Field of Search** D2/946-949, 951-962,
D2/967, 977; 36/3 B, 22 R, 25 R, 30 R,
32 A, 32 R, 59 R, 67 A, 67 B

(56) **References Cited**

U.S. PATENT DOCUMENTS

- 2,090,881 A * 8/1937 Wilson
- 2,553,616 A * 5/1951 Walls
- 3,593,436 A * 7/1971 Vietas 36/32 R
- 4,067,123 A * 1/1978 Minihane 36/32 R
- 4,085,527 A * 4/1978 Riggs 36/114
- 4,173,083 A * 11/1979 Infusino 36/59 R
- 4,274,211 A * 6/1981 Funck 36/30 R
- 4,843,741 A * 7/1989 Yung-Mao 36/114
- 4,934,071 A * 6/1990 Virgini 36/29
- D321,589 S * 11/1991 Merk et al. D2/954
- D401,746 S * 12/1998 Brooks et al. D2/960
- 6,076,282 A * 6/2000 Brue' 36/3 B
- D437,676 S * 2/2001 Ferrer D2/954
- D441,945 S * 5/2001 Della Valle D2/956
- D445,561 S * 7/2001 Bramani D2/954

- D446,635 S * 8/2001 Pollastrelli D2/954
- D447,616 S * 9/2001 Bandini et al. D2/954
- 6,367,167 B1 * 4/2002 Krstic et al.
- D463,097 S * 9/2002 Matis et al. D2/956
- D466,682 S * 12/2002 Ortuno Santa D2/954
- D467,061 S * 12/2002 Della Valle D2/954
- D468,081 S * 1/2003 Recchi et al. D2/954

OTHER PUBLICATIONS

- Merrell Fall 2002 Catalog, p. 20.
- Merrell Spring 2001 Catalog, p. 17.
- Bates High Performance Uniform Footwear 1997 Catalog,
p. 14.
- Hy-Test 1998 Catalog, p. 69.

* cited by examiner

Primary Examiner—Celia Murphy

(74) *Attorney, Agent, or Firm*—Warner Norcross & Judd
LLP

(57) **CLAIM**

The ornamental design for footwear sole, as shown and
described.

DESCRIPTION

FIG. 1 is a perspective view of a footwear sole embodying
our new design;
FIG. 2 is a bottom plan view thereof;
FIG. 3 is a right side elevational view thereof;
FIG. 4 is a left side elevational view thereof;
FIG. 5 is a front elevational view thereof; and,
FIG. 6 is a rear elevational view thereof.
FIGS. 1-6 show portions of an upper in broken lines. The
upper is shown for environmental purposes and does not
form any part of the claimed design.

1 Claim, 4 Drawing Sheets

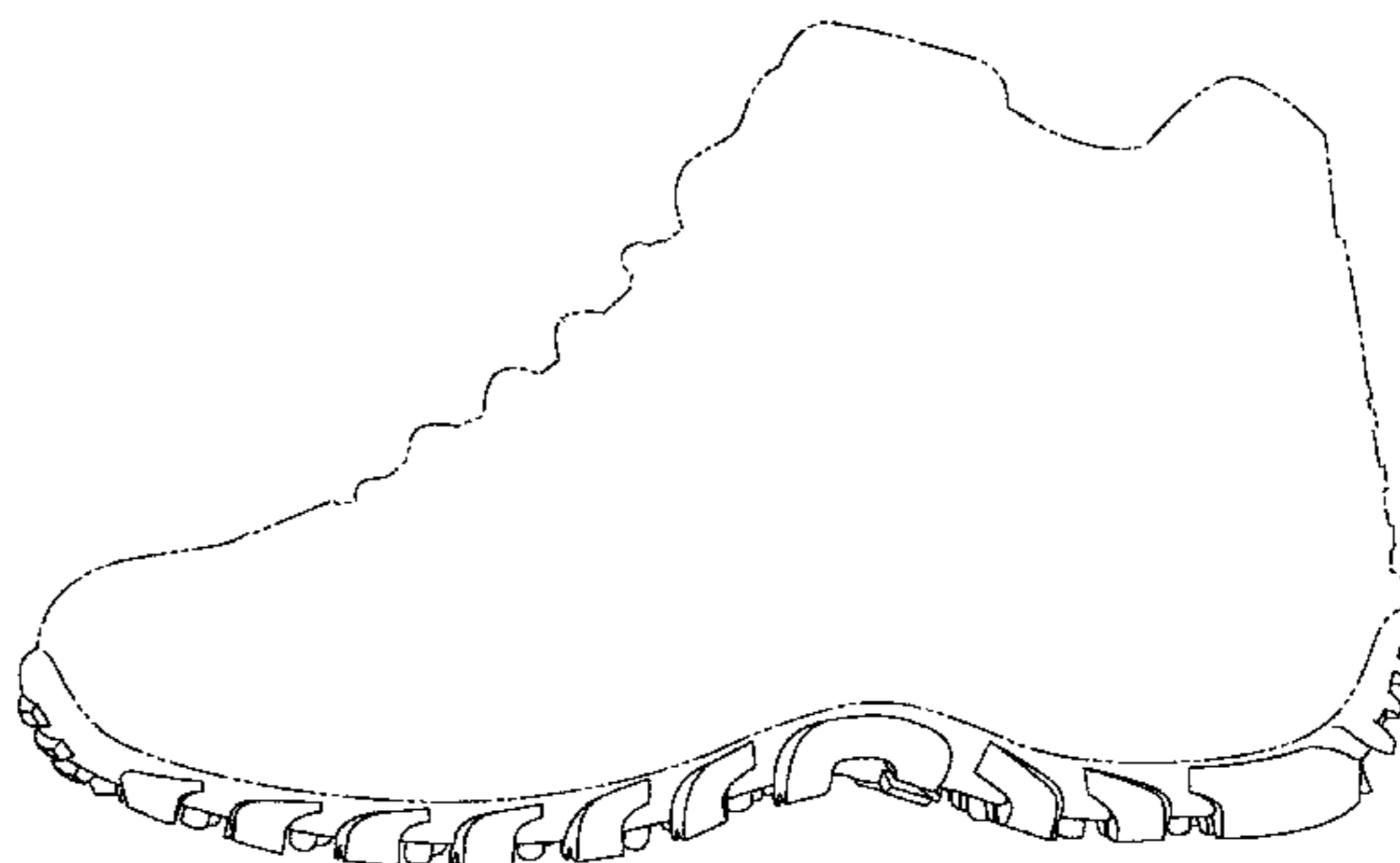
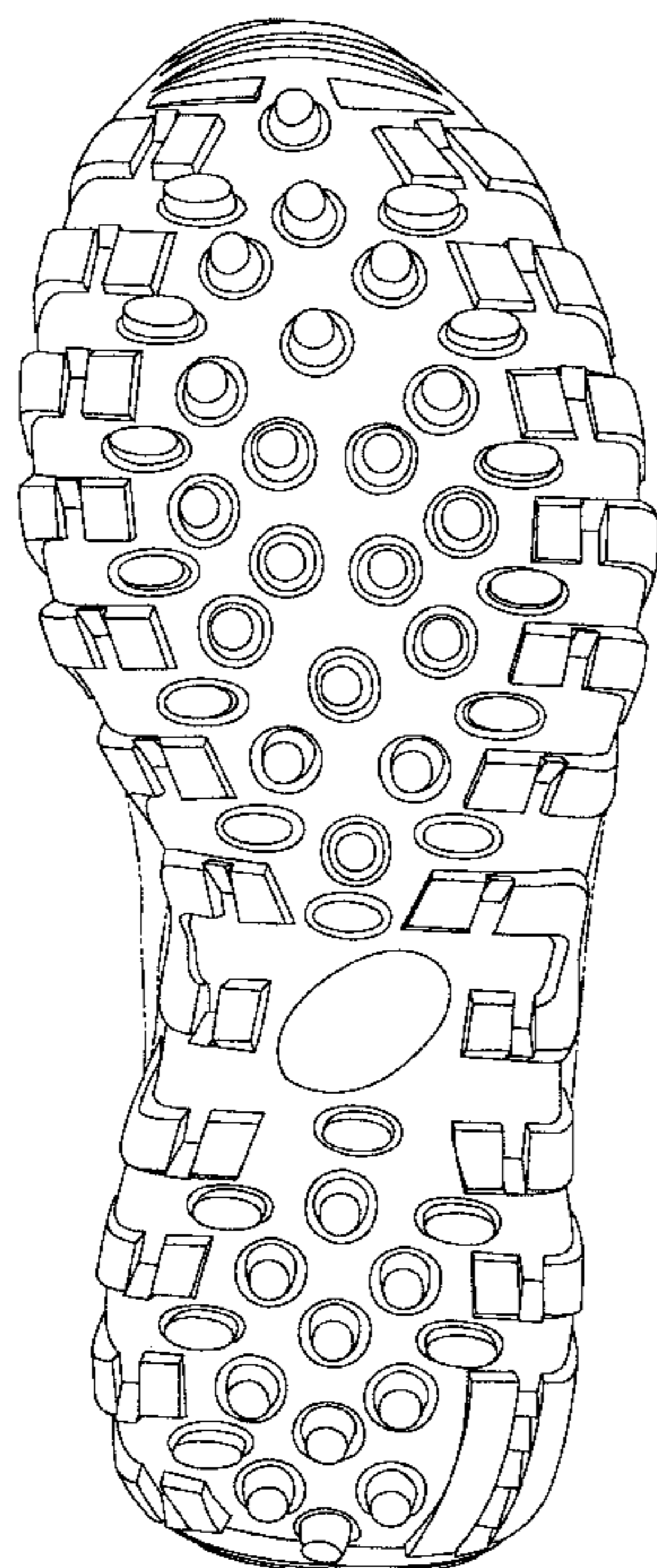

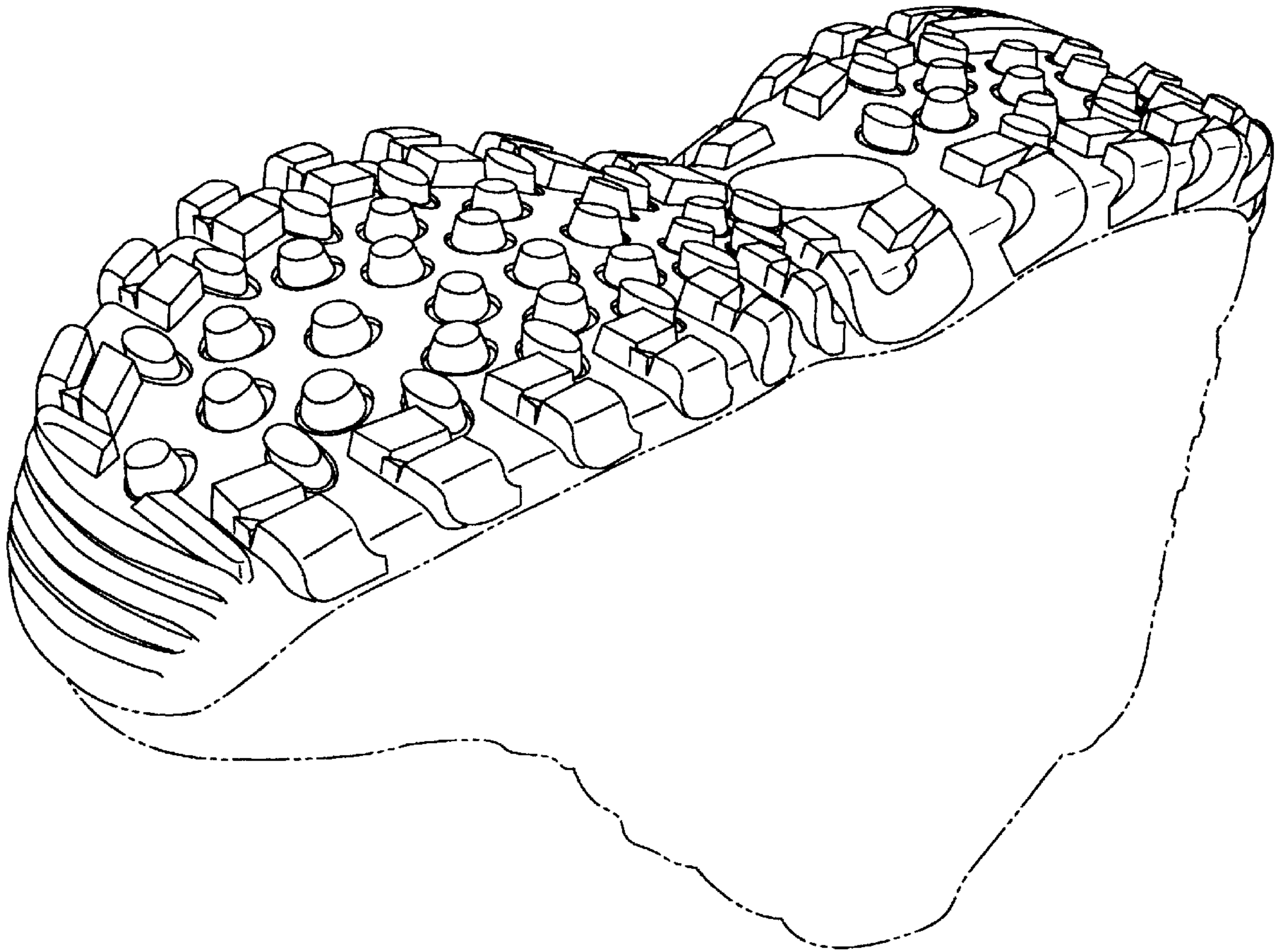

Fig. 1

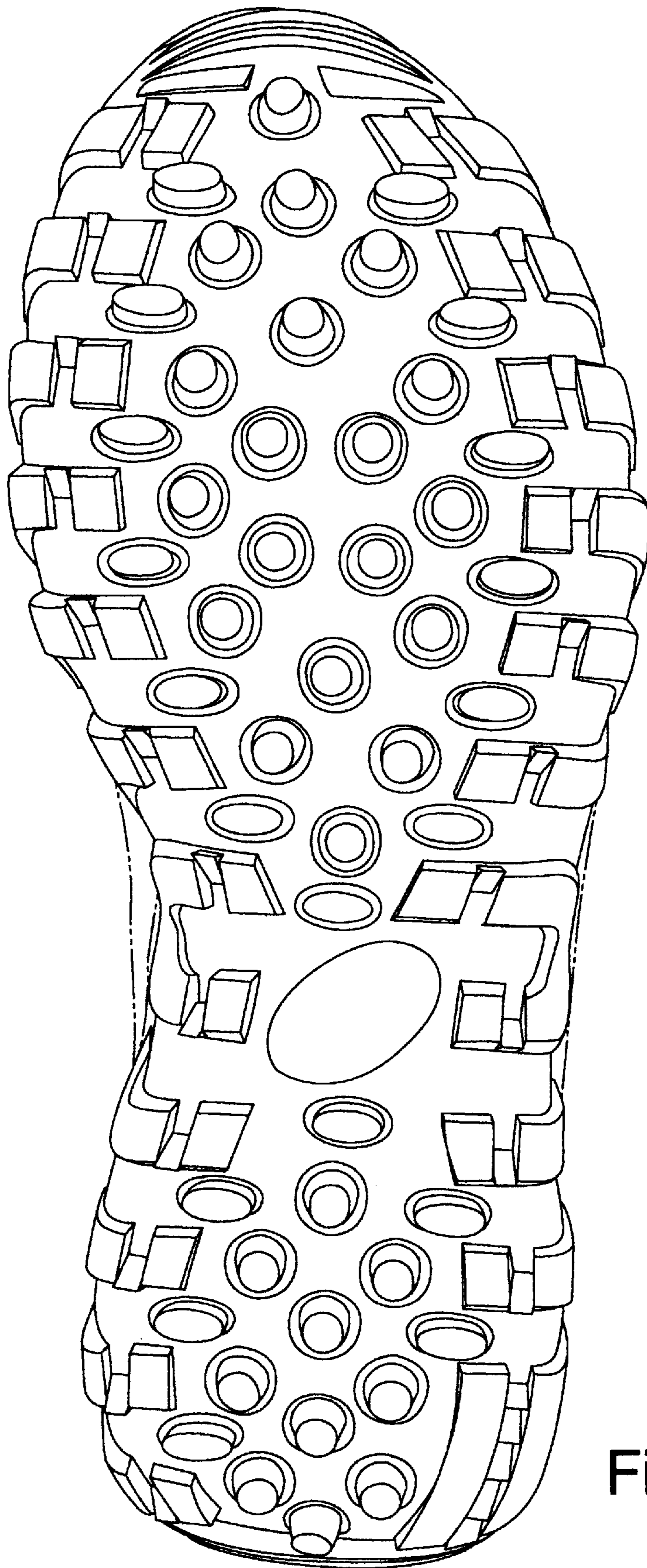

Fig. 2

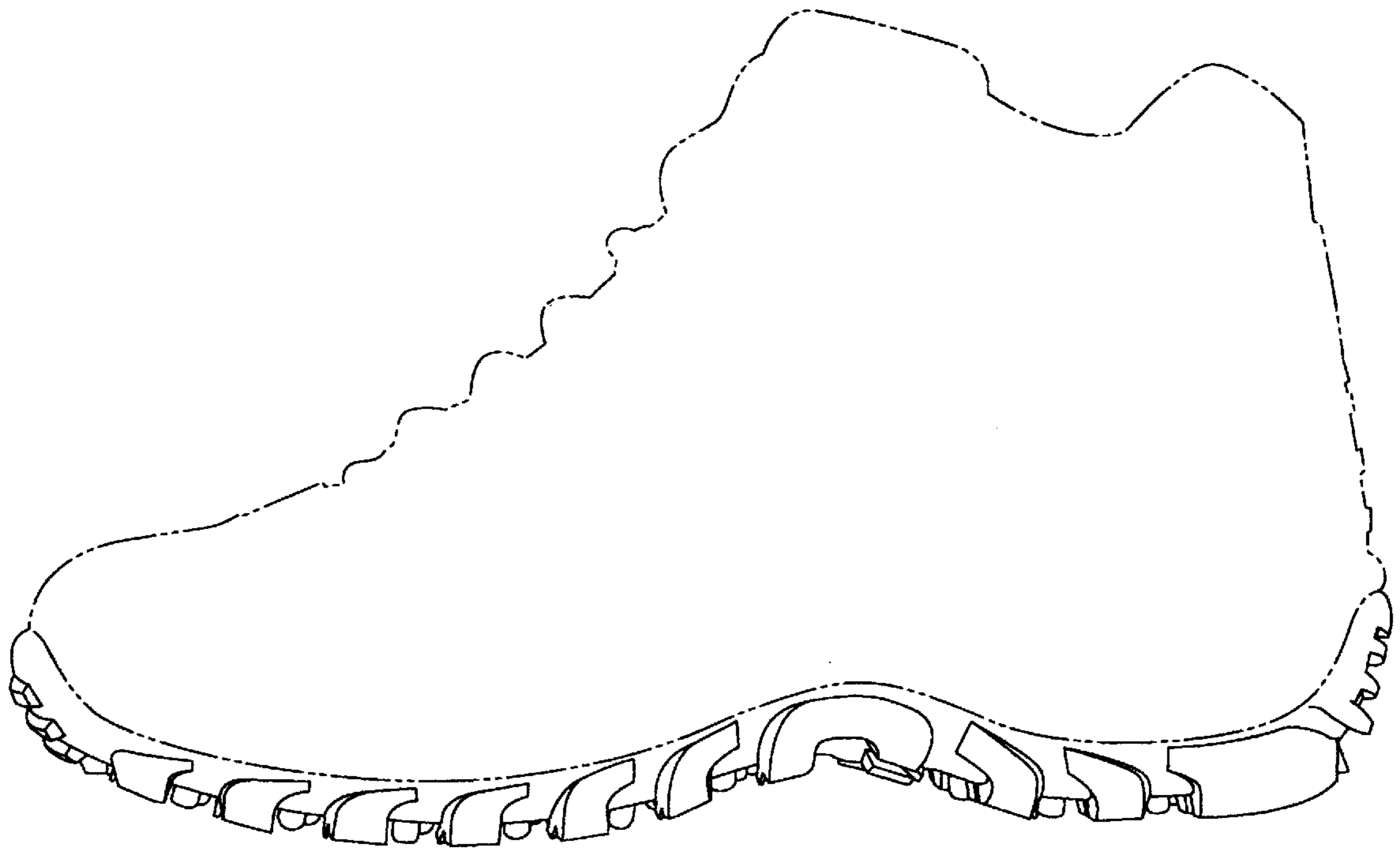

Fig. 3

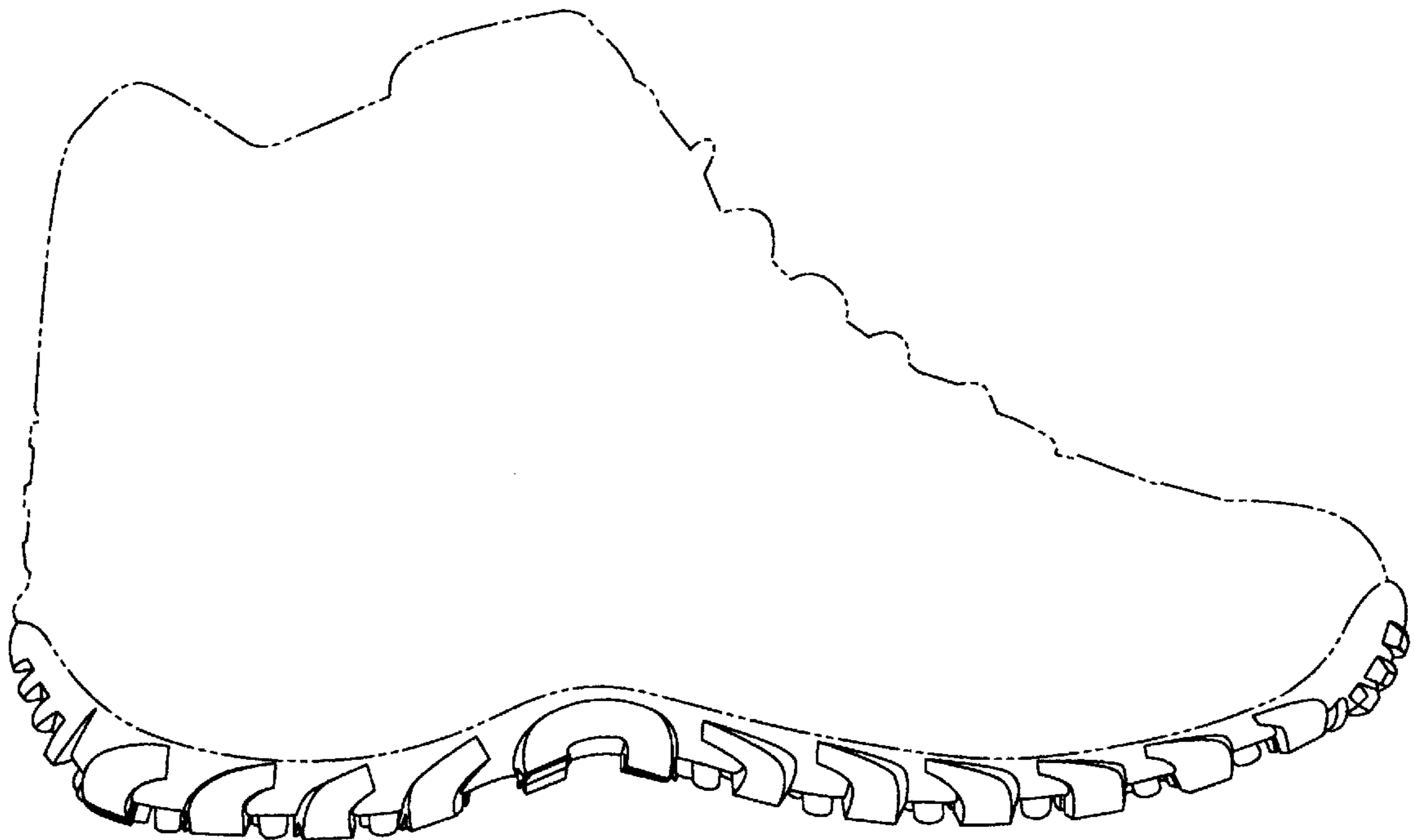

Fig. 4

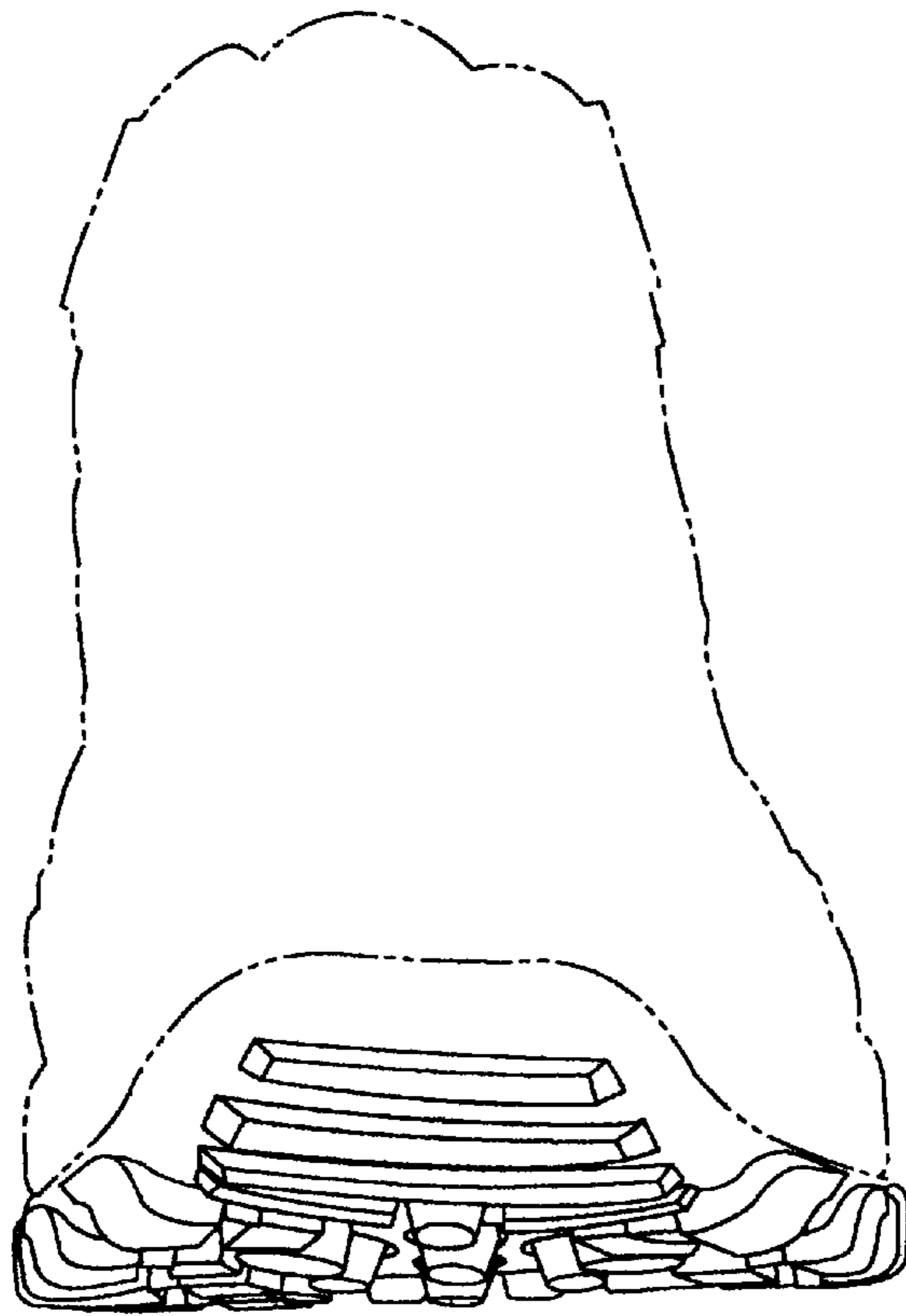

Fig. 5

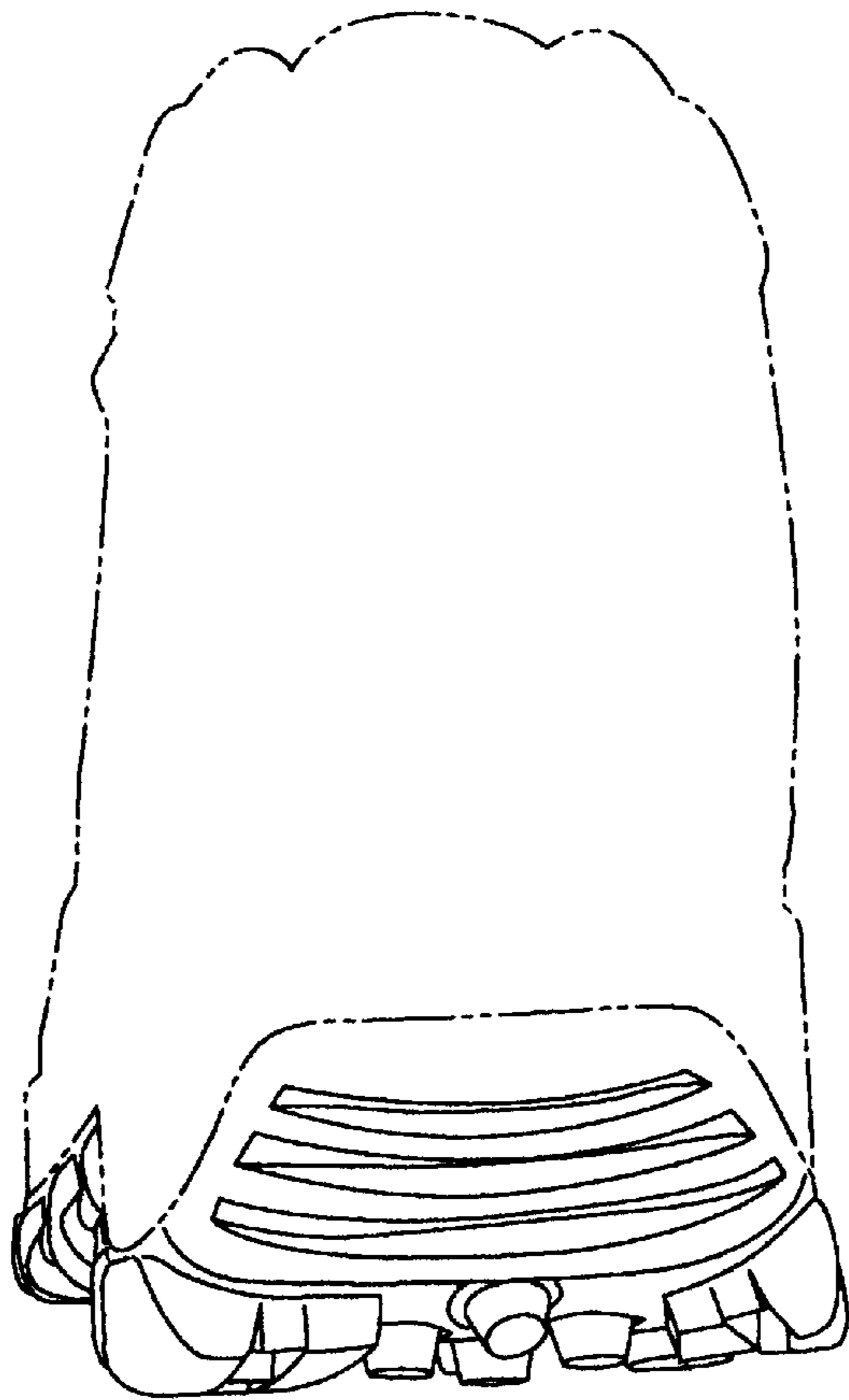

Fig. 6