



US00D481471S

(12) **United States Design Patent**
Farmer

(10) **Patent No.:** **US D481,471 S**

(45) **Date of Patent:** **** Oct. 28, 2003**

(54) **LIGHT BULB AND SOCKET**

(75) **Inventor:** **Edmund Farmer**, Cranford, NJ (US)

(73) **Assignee:** **Verilux, Inc.**, Stamford, CT (US)

(**) **Term:** **14 Years**

(21) **Appl. No.:** **29/172,463**

(22) **Filed:** **Dec. 12, 2002**

(51) **LOC (7) Cl.** **26-04**

(52) **U.S. Cl.** **D26/3**

(58) **Field of Search** D26/1, 2, 3; 315/56, 315/57, 58; 313/313, 315, 318, 493

(56) **References Cited**

U.S. PATENT DOCUMENTS

D304,502 S

* 11/1989

Heidemann et al.

.....

D26/3

D314,629 S

* 2/1991

Sangen et al.

.....

D26/3

D321,501 S

* 11/1991

Ilemo

.....

D26/3

* cited by examiner

Primary Examiner—Marcus A. Jackson

(74) *Attorney, Agent, or Firm*—St. Onge Steward Johnston & Reens LLC

(57) **CLAIM**

I claim the ornamental design for the light bulb and socket, as shown and described in the drawings.

DESCRIPTION

FIG. 1 is a rear perspective view of a light bulb in accor-

dance with the new design with the broken line showing for illustrative purposes only and showing no part of the claimed design;

FIG. 2 is a front view of the light bulb in accordance with the embodiment of the new design shown in FIG. 1;

FIG. 3 is a top view of the light bulb in accordance with the embodiment of the new design shown in FIG. 1;

FIG. 4 is a side view of the light bulb in accordance with the embodiment of the new design shown in FIG. 1;

FIG. 5 is a rear view of the light bulb in accordance with the embodiment of the new design shown in FIG. 1;

FIG. 6 is a front perspective view of the socket in accordance with the new design;

FIG. 7 is a top view of the socket in accordance with the embodiment of the new design shown in FIG. 6;

FIG. 8 is a front view of the socket in accordance with the embodiment of the new design shown in FIG. 6;

FIG. 9 is a side view of the socket in accordance with the embodiment of the new design shown in FIG. 6;

FIG. 10 is a rear view of the socket in accordance with the embodiment of the new design shown in FIG. 6;

FIG. 11 is a rear perspective view of another embodiment of the light bulb shown in FIG. 1;

FIG. 12 is a front view of another embodiment of the light bulb shown in FIG. 1;

FIG. 13 is a top view of another embodiment of the light bulb shown in FIG. 1;

FIG. 14 is a side view of another embodiment of the light bulb shown in FIG. 1; and,

FIG. 15 is a rear view of another embodiment of the light bulb shown in FIG. 1.

1 Claim, 5 Drawing Sheets

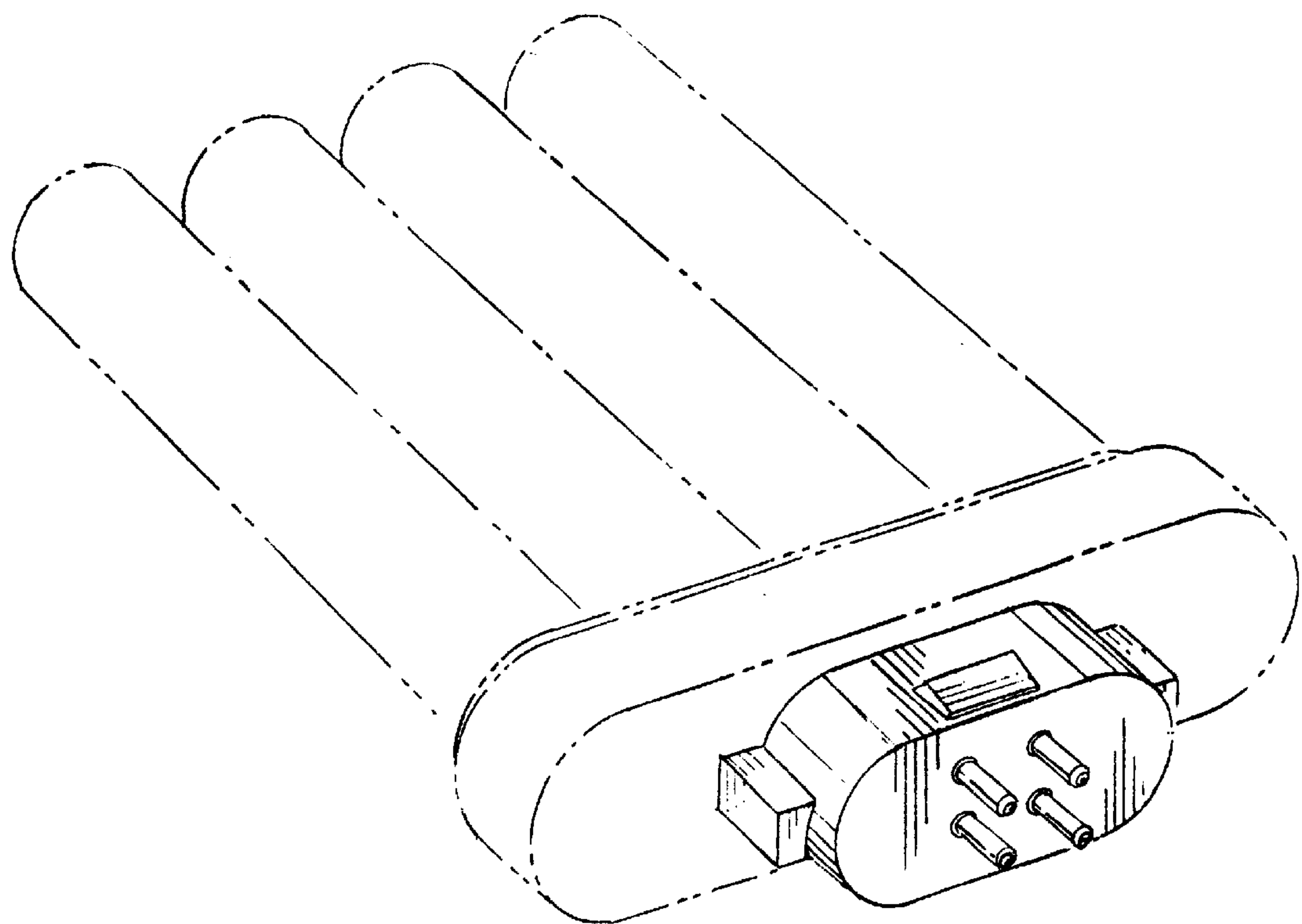

FIG. 1

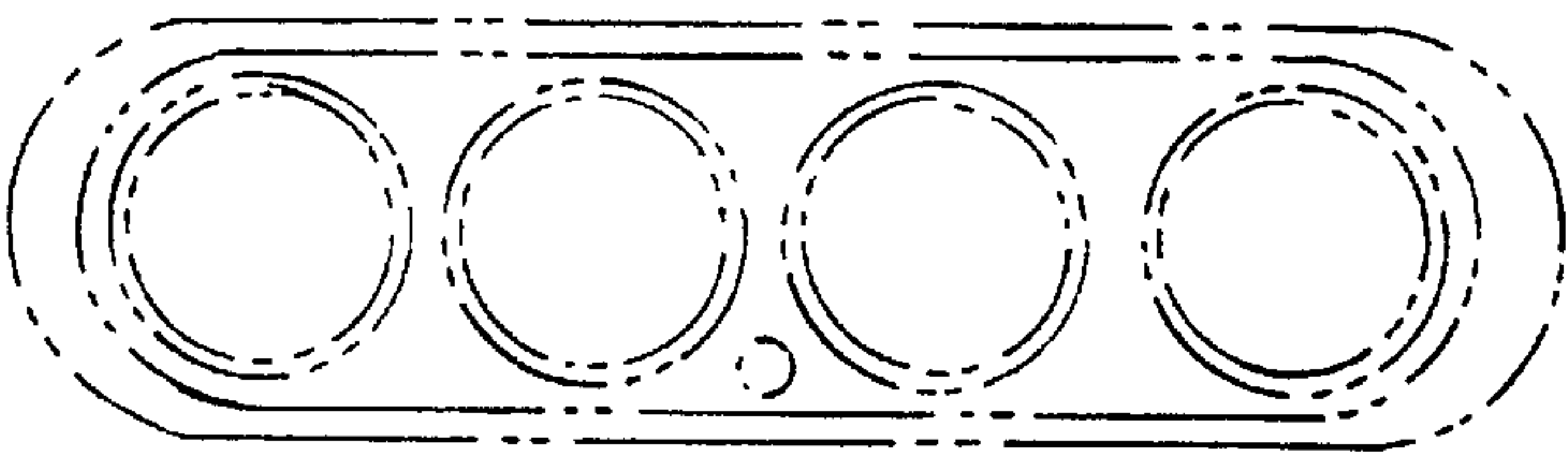

FIG. 2

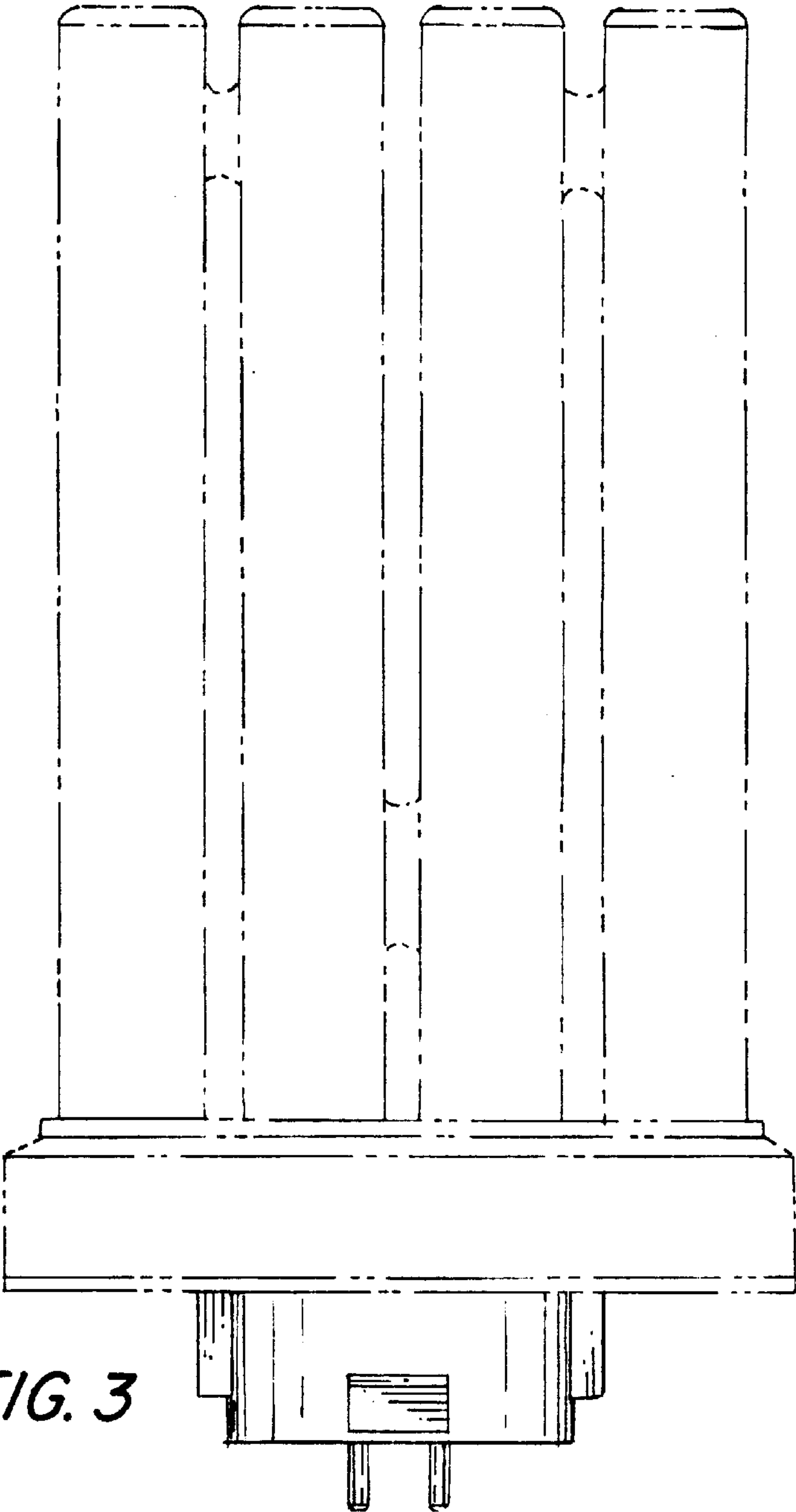

FIG. 3

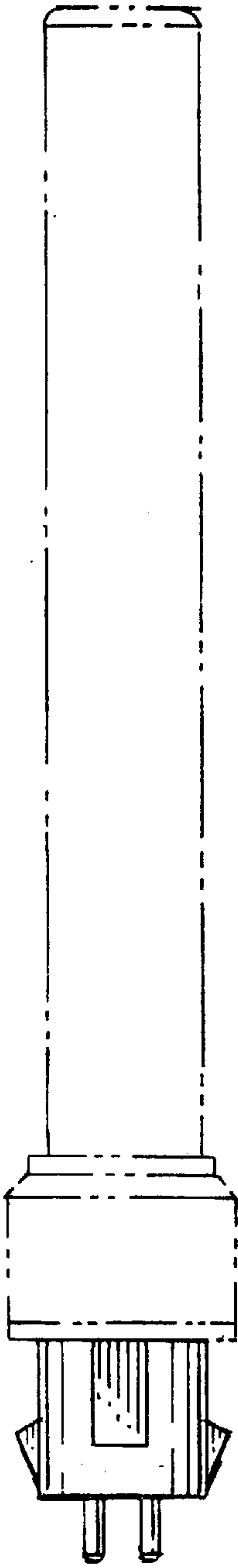

FIG. 4

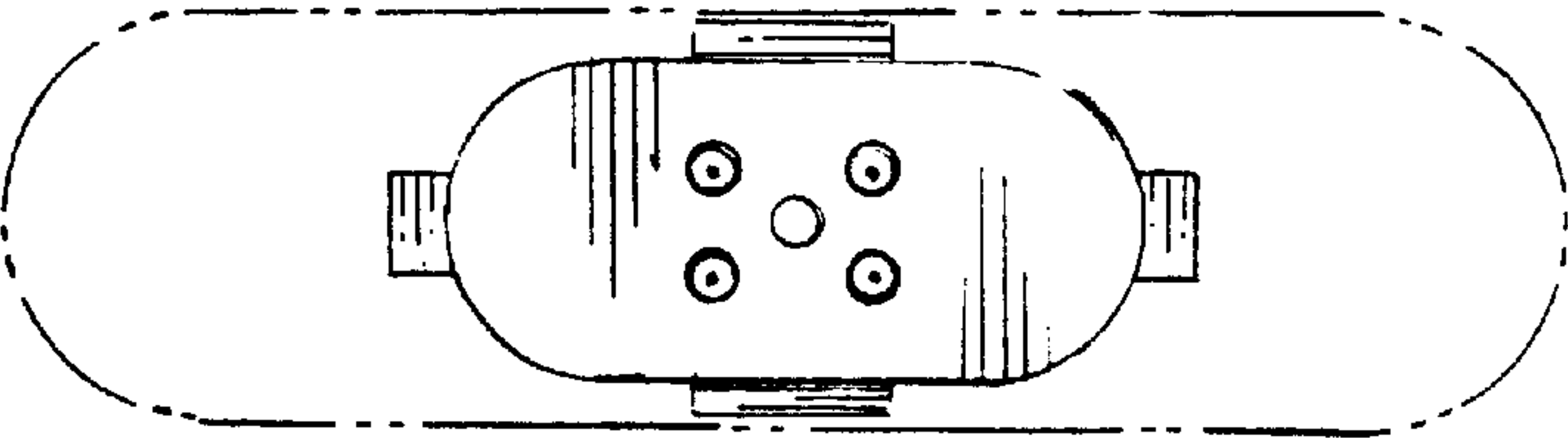

FIG. 5

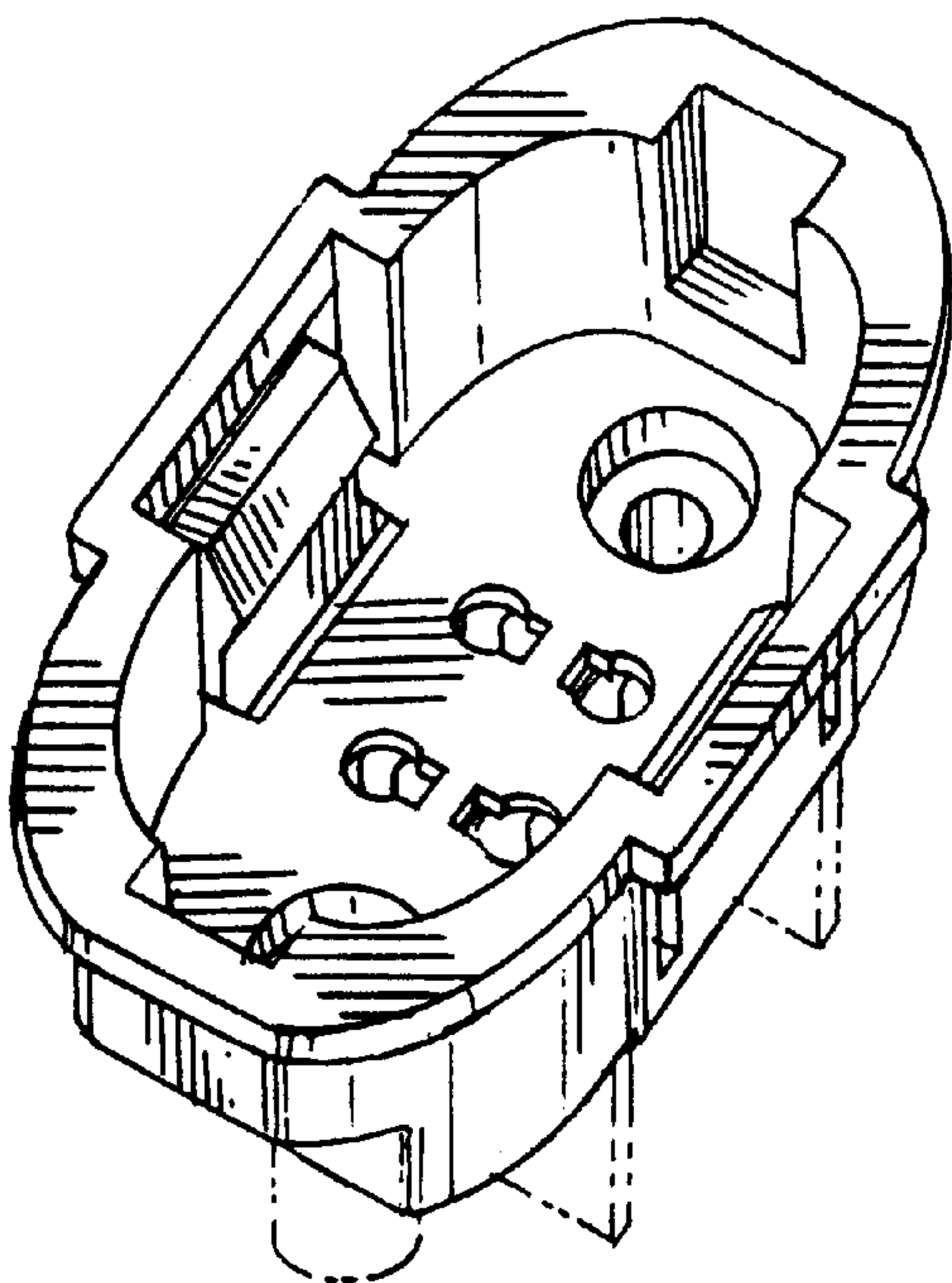

FIG. 6

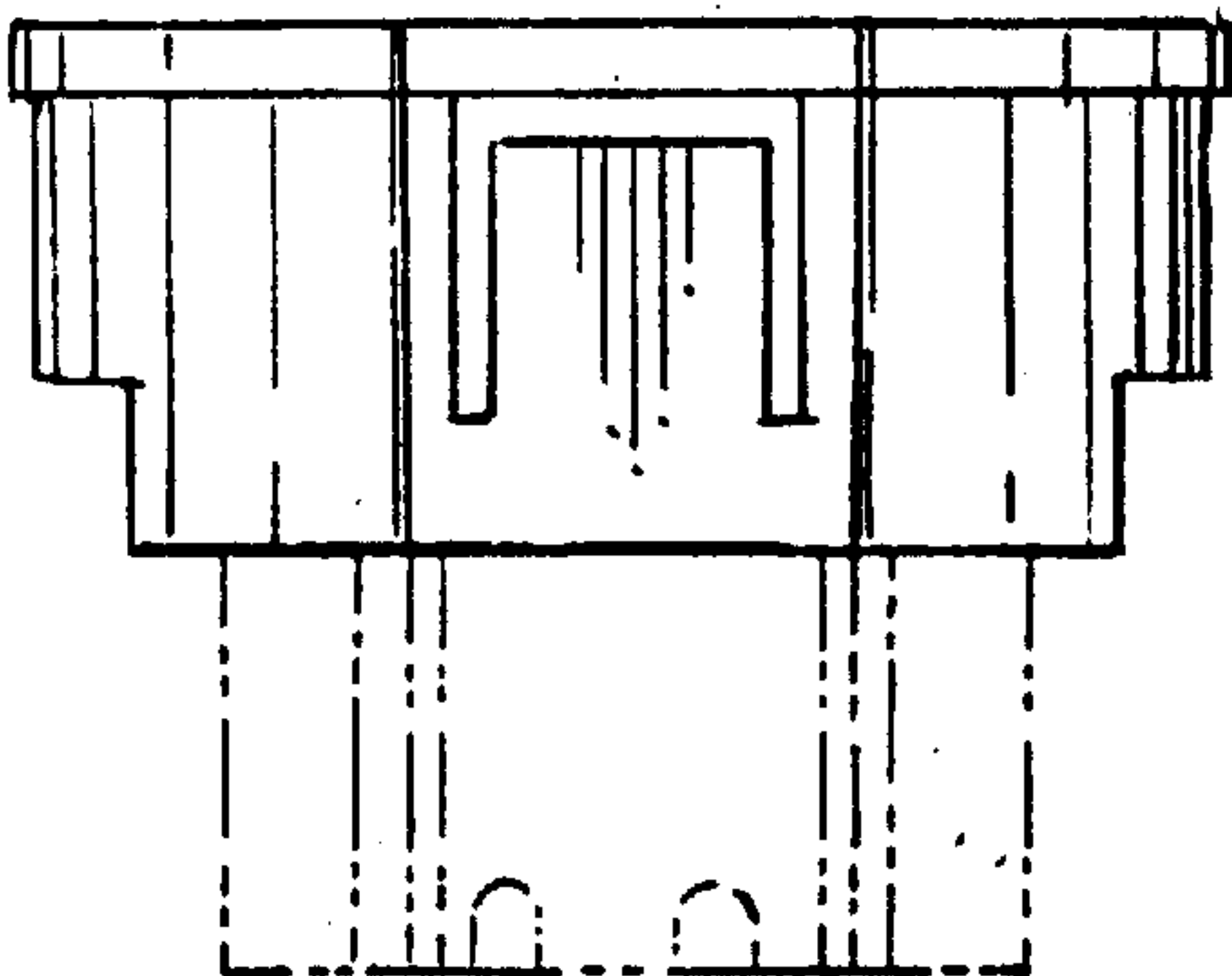

FIG. 8

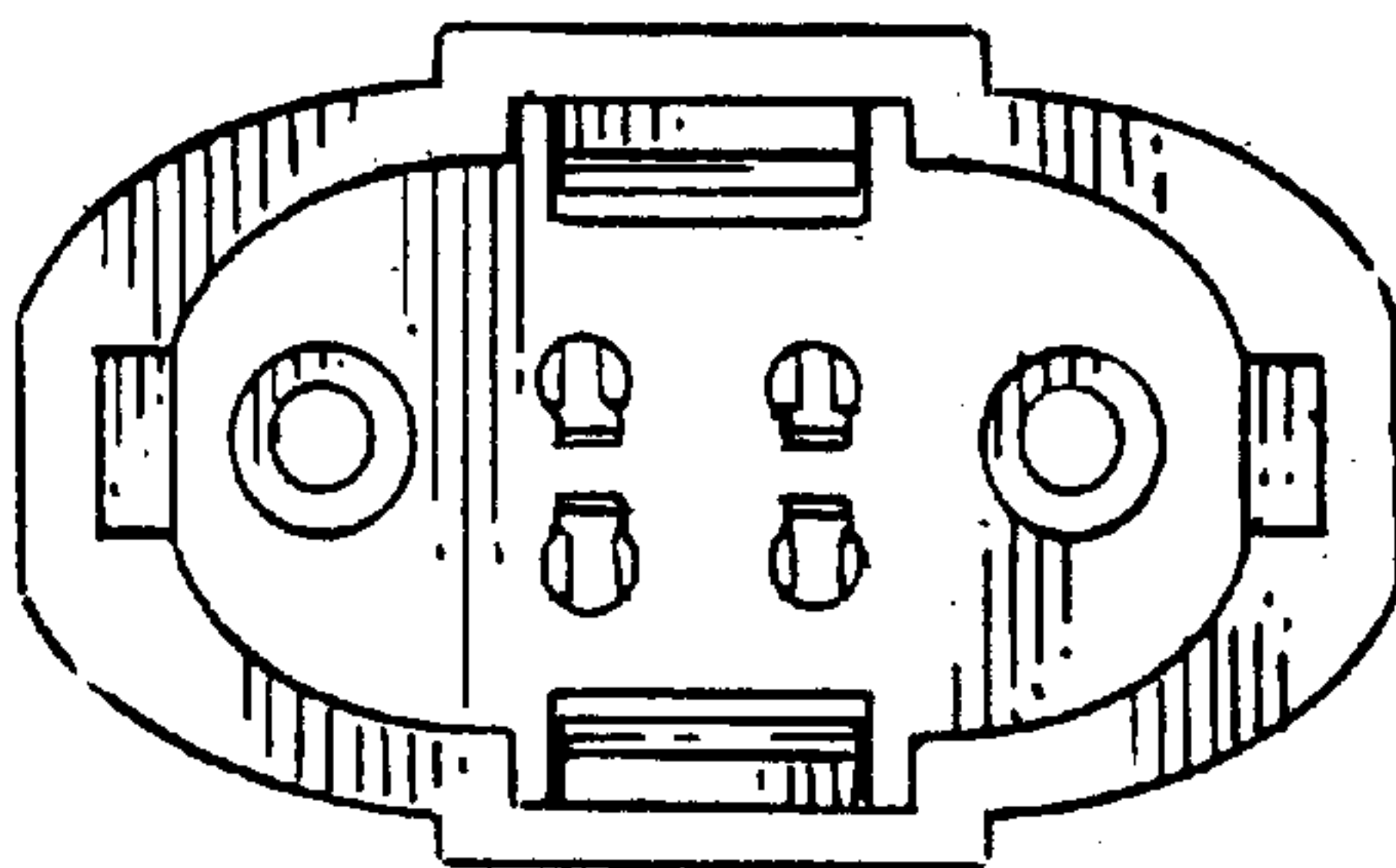

FIG. 7

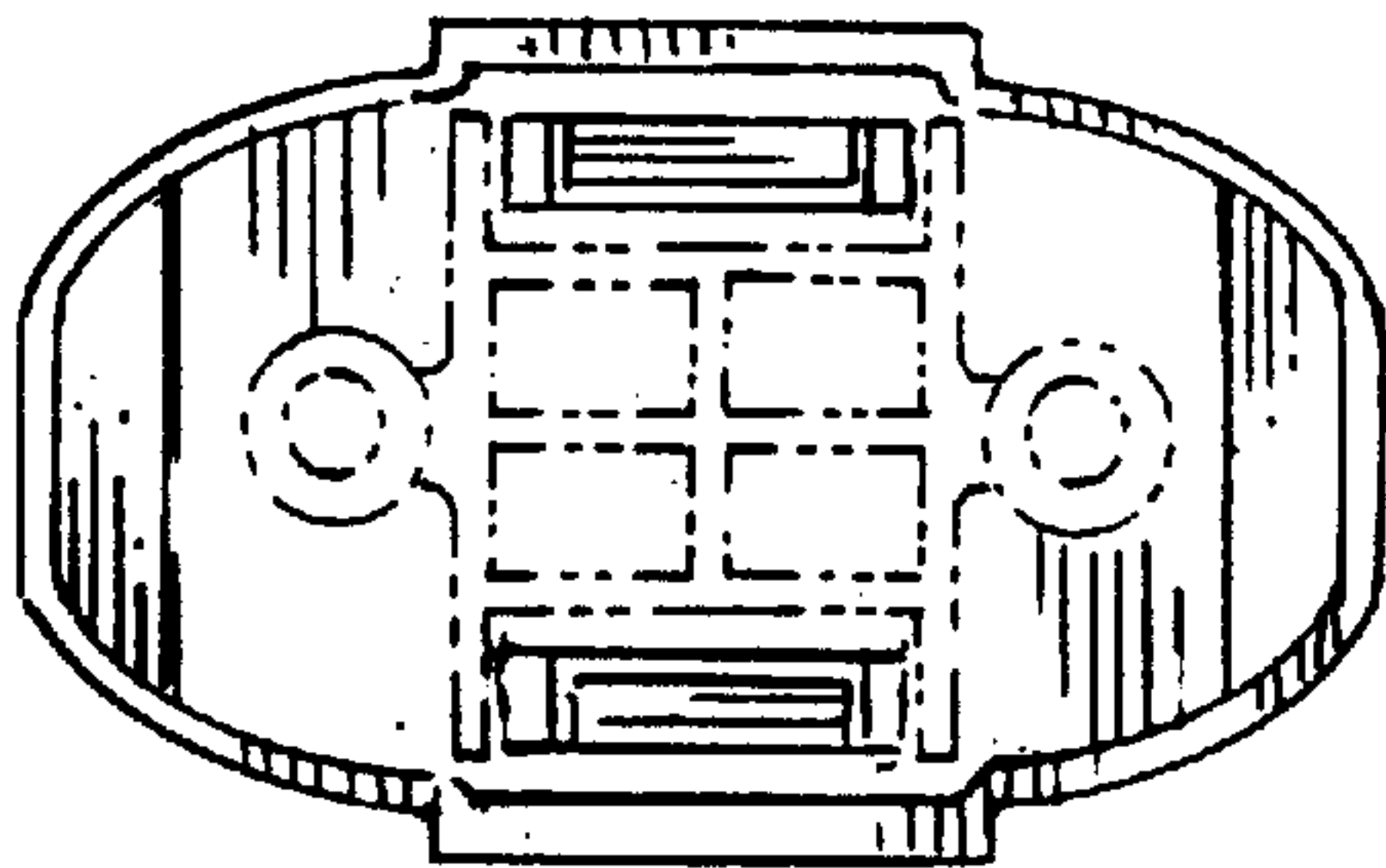

FIG. 10

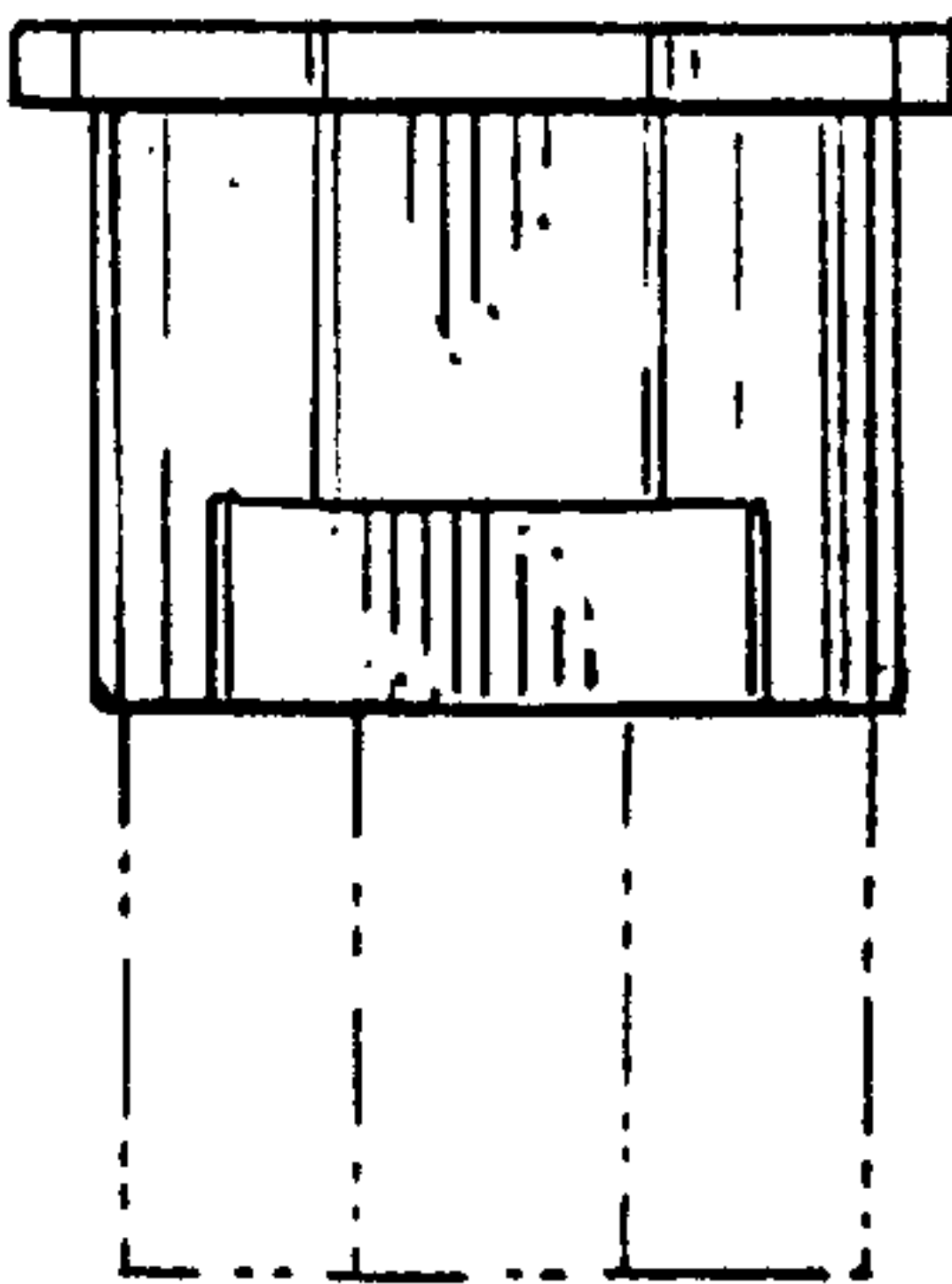

FIG. 9

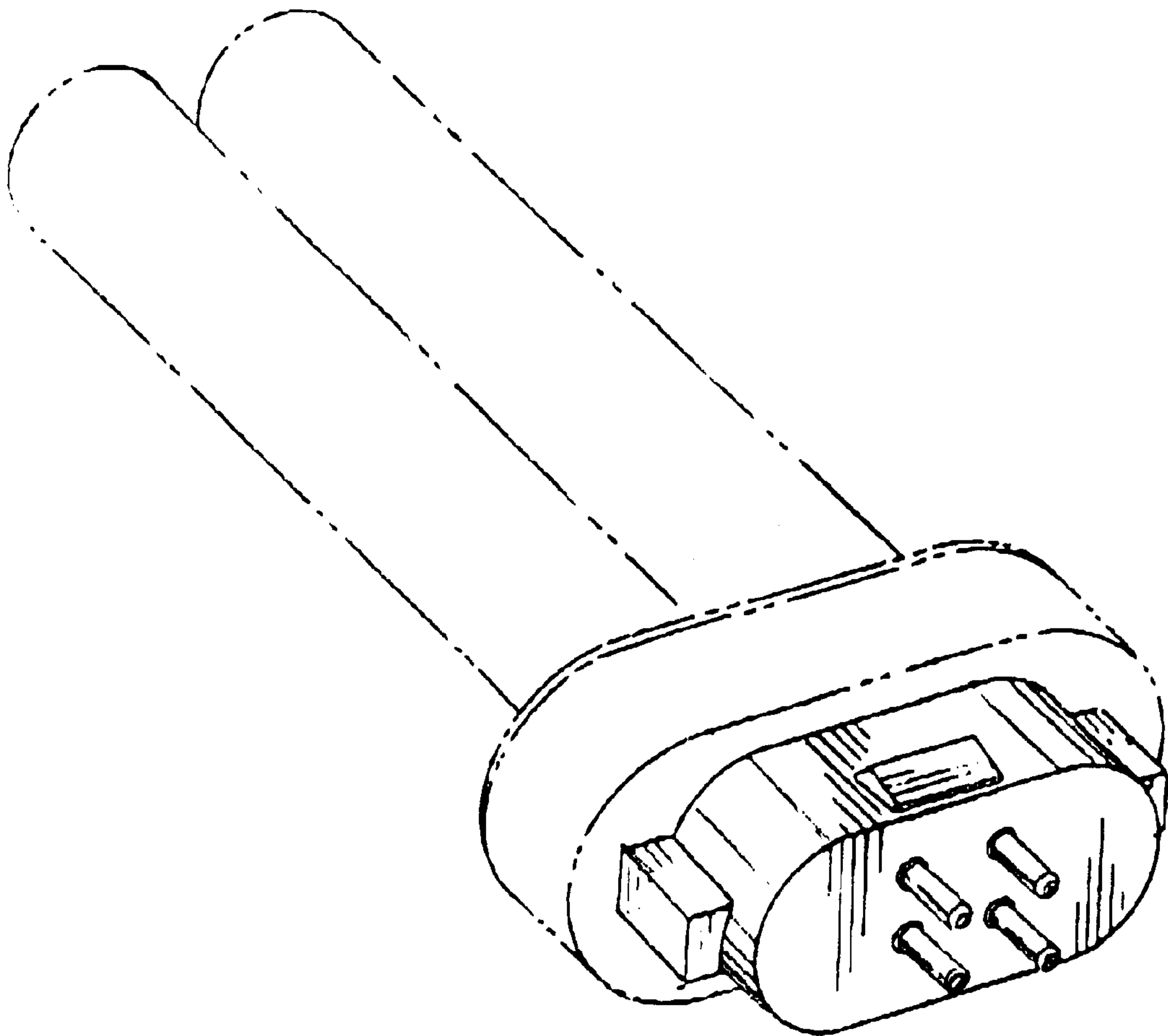

FIG. 11

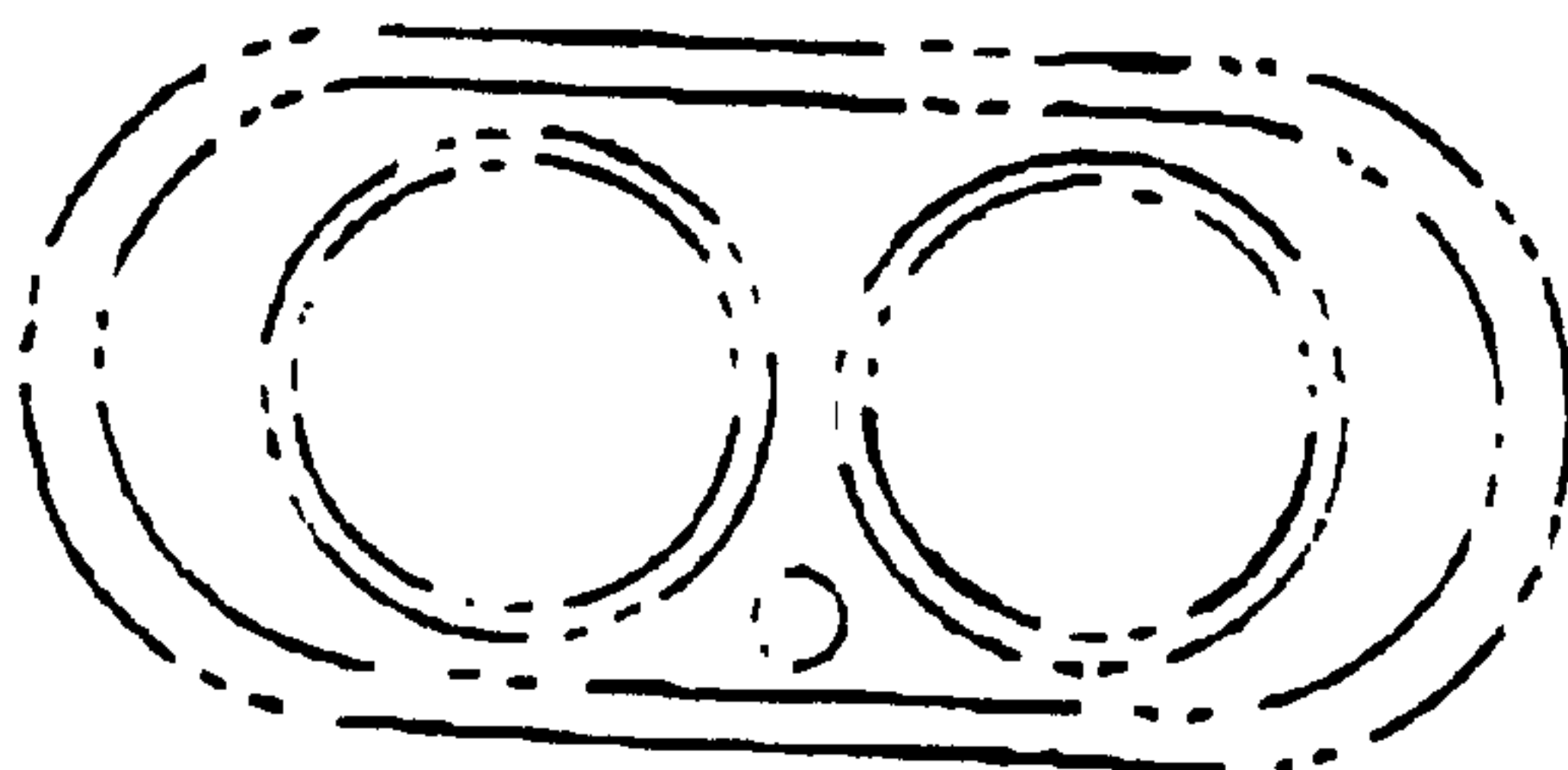

FIG. 12

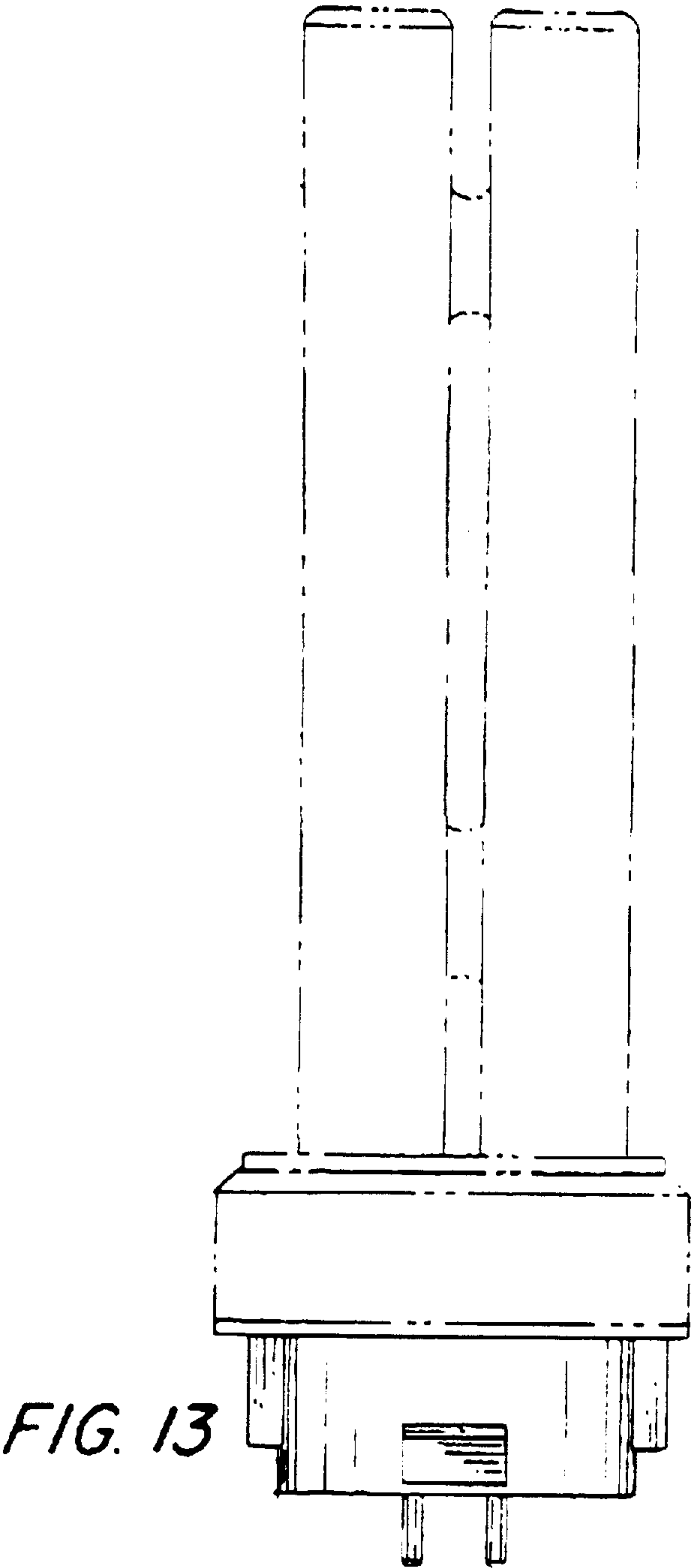

FIG. 13



FIG. 14

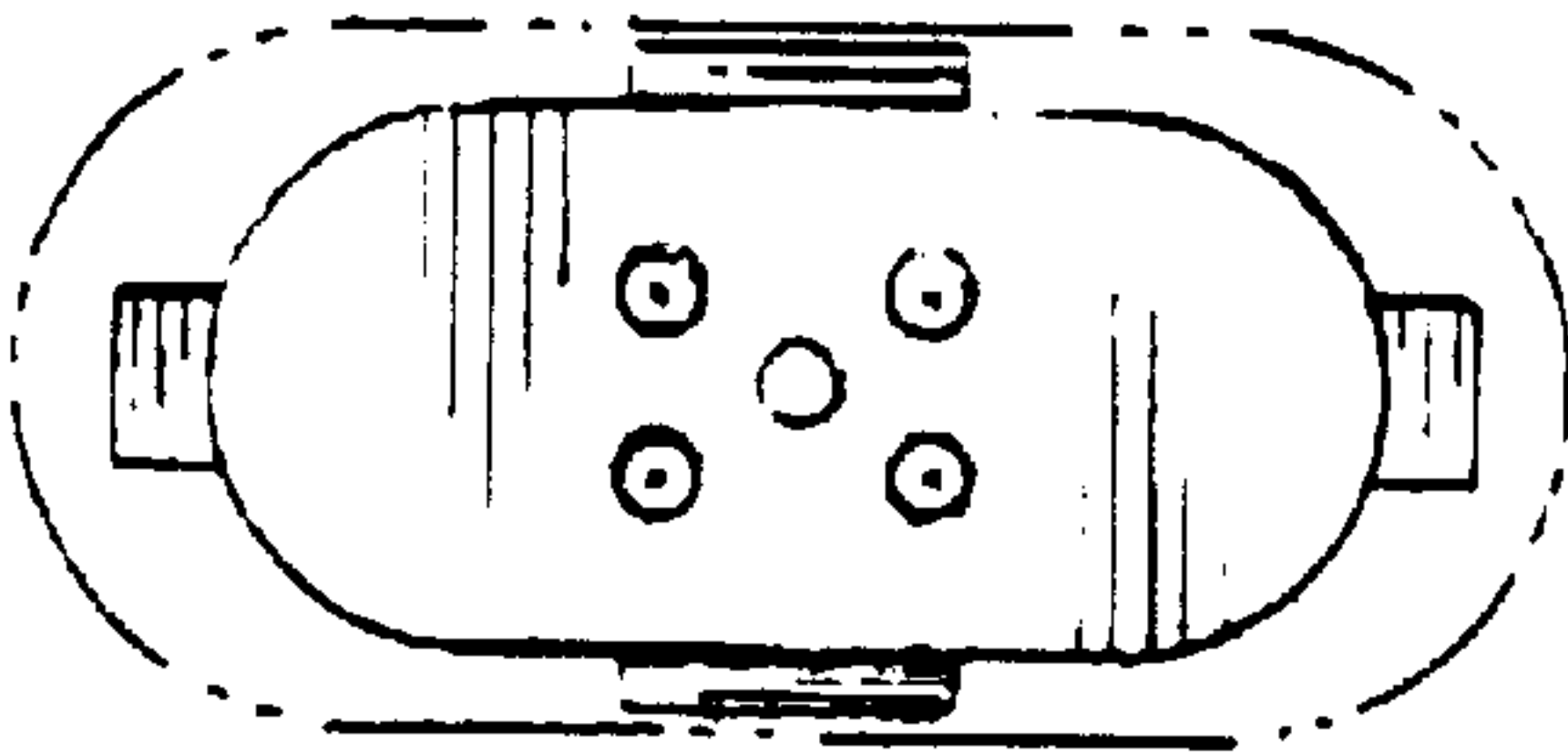

FIG. 15