



US00D481468S

(12) **United States Design Patent**  
**Dallaire**

(10) **Patent No.:** **US D481,468 S**

(45) **Date of Patent:** **\*\* Oct. 28, 2003**

(54) **DOOR FRAME EXTRUSION OF INDEFINITE LENGTH**

*Primary Examiner*—Doris Clark  
(74) *Attorney, Agent, or Firm*—Baker & Daniels

(75) **Inventor:** **Caroline Dallaire, Levis (CA)**

(57) **CLAIM**

(73) **Assignee:** **Dallaire Industries Ltd. (CA)**

I claim the ornamental design for door frame extrusion of indefinite length, as shown and described.

(\*\*) **Term:** **14 Years**

(21) **Appl. No.:** **29/165,062**

(22) **Filed:** **Aug. 5, 2002**

(30) **Foreign Application Priority Data**

Feb. 5, 2002 (CA) ..... 2002-0309

(51) **LOC (7) Cl. .... 25-01**

(52) **U.S. Cl. .... D25/119**

(58) **Field of Search .... D25/124, 119;**  
49/DIG. 2; 52/204.1, 205

**DESCRIPTION**

FIG. 1 is a perspective view of the design, the door frame extrusion of indefinite length;

FIG. 2 is a top elevational view thereof;

FIG. 3 is a bottom elevational view thereof;

FIG. 4 is a left side elevational view thereof;

FIG. 5 is a right side elevational view thereof;

FIG. 6 is an end view thereof; and,

FIG. 7 is an opposite end view thereof.

(56) **References Cited**

**U.S. PATENT DOCUMENTS**

D377,223 S \* 1/1997 Macri ..... D25/124

\* cited by examiner

**1 Claim, 4 Drawing Sheets**

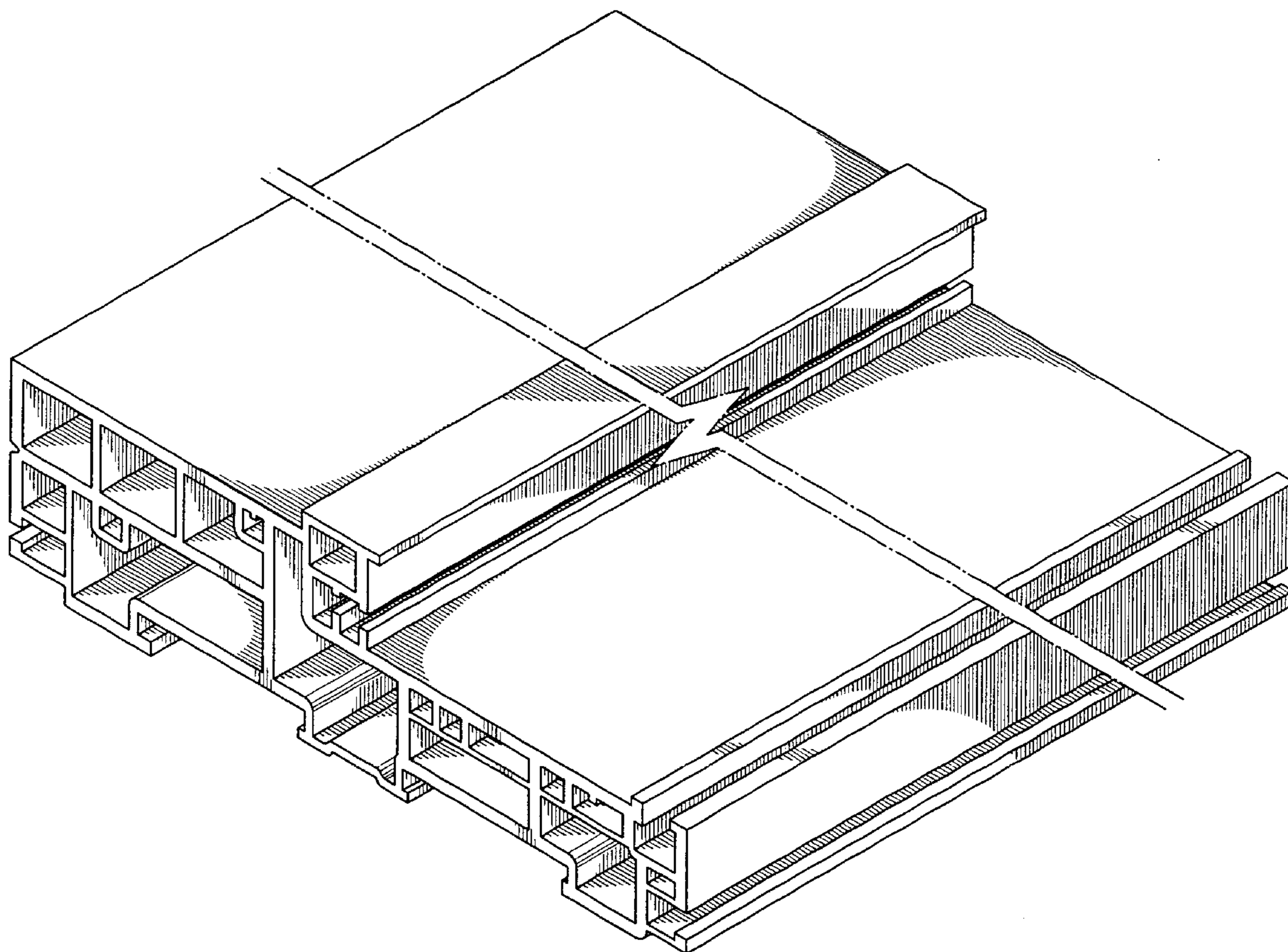

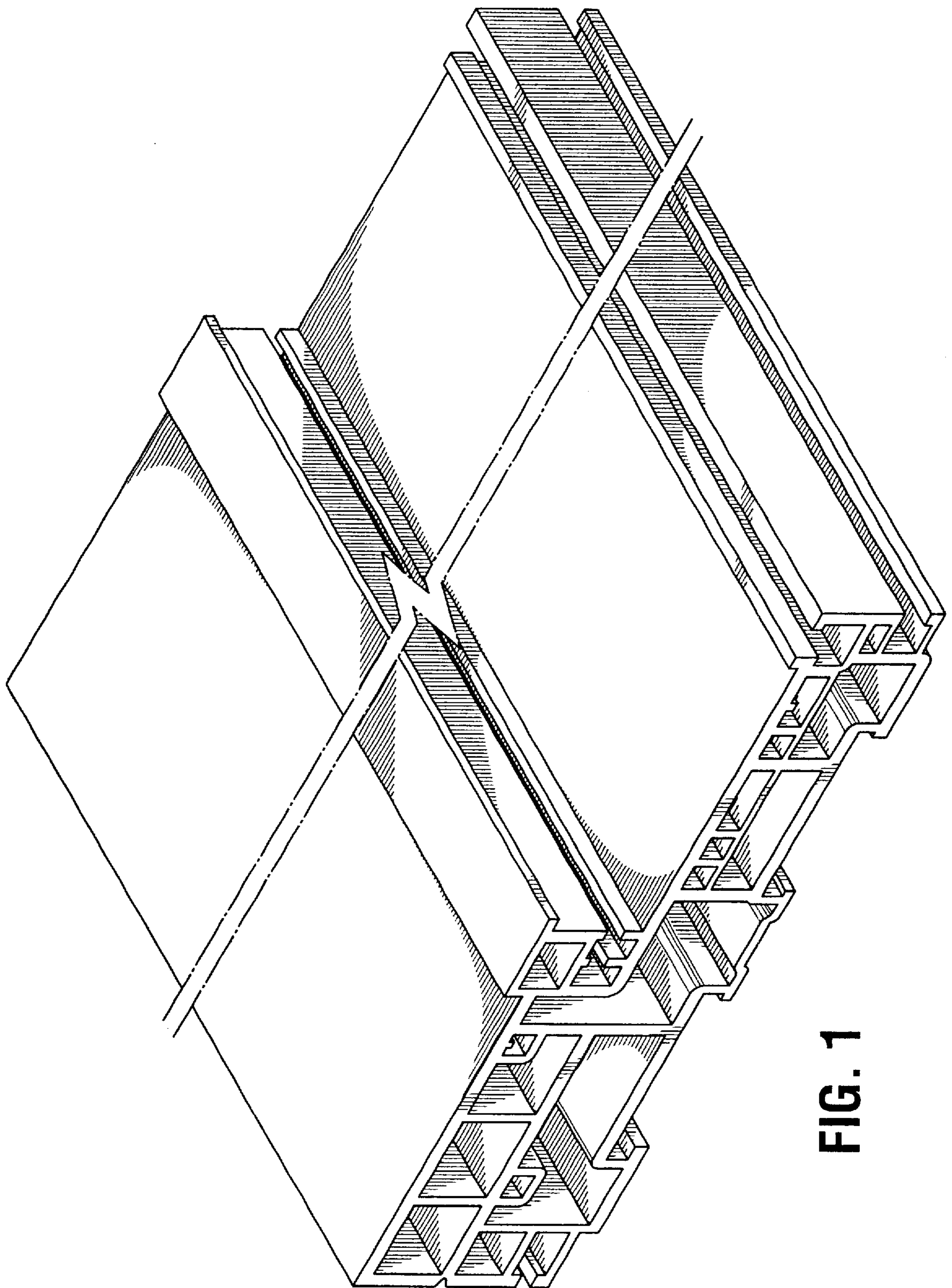
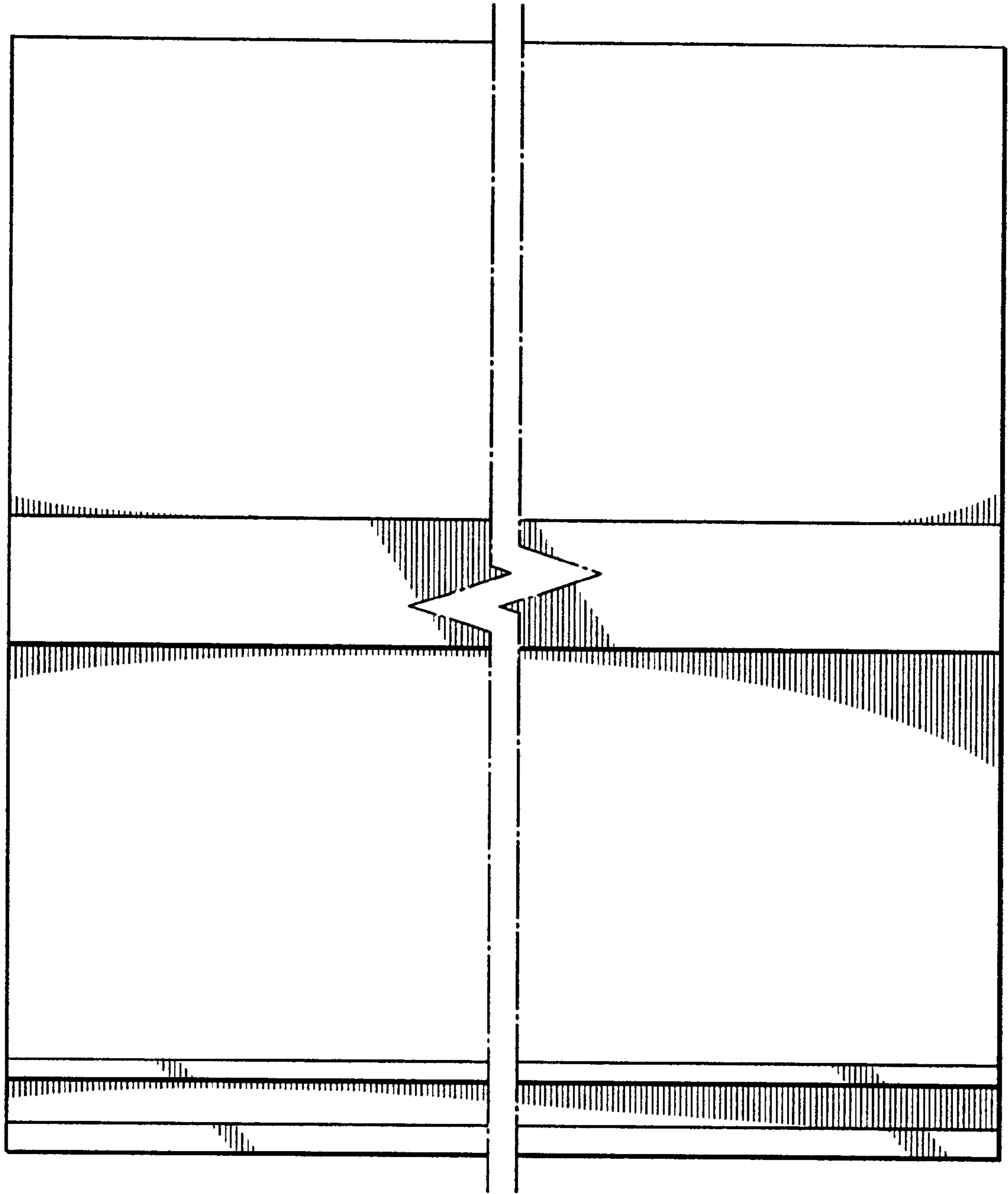
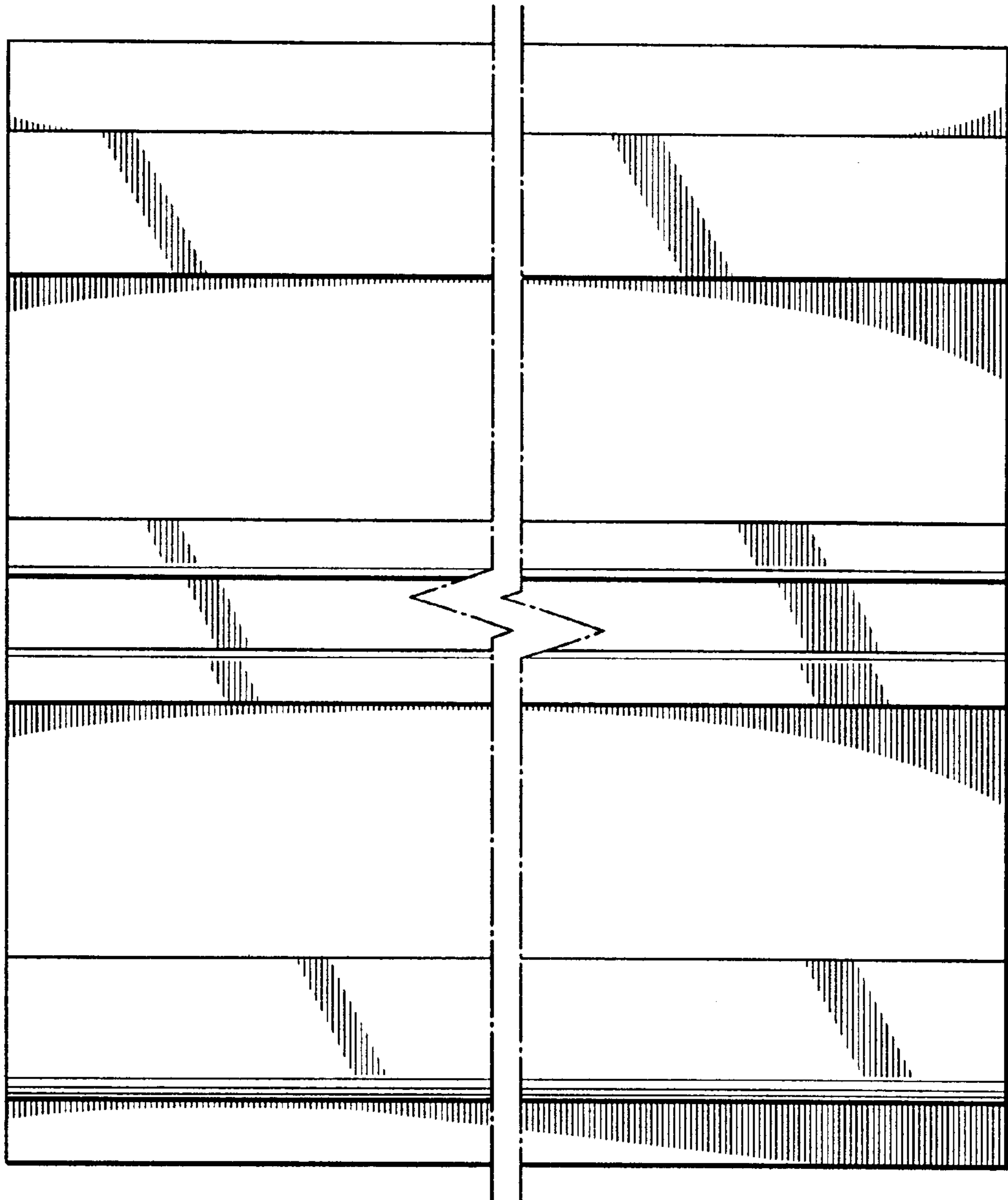

FIG. 1



**FIG. 2**



**FIG. 3**

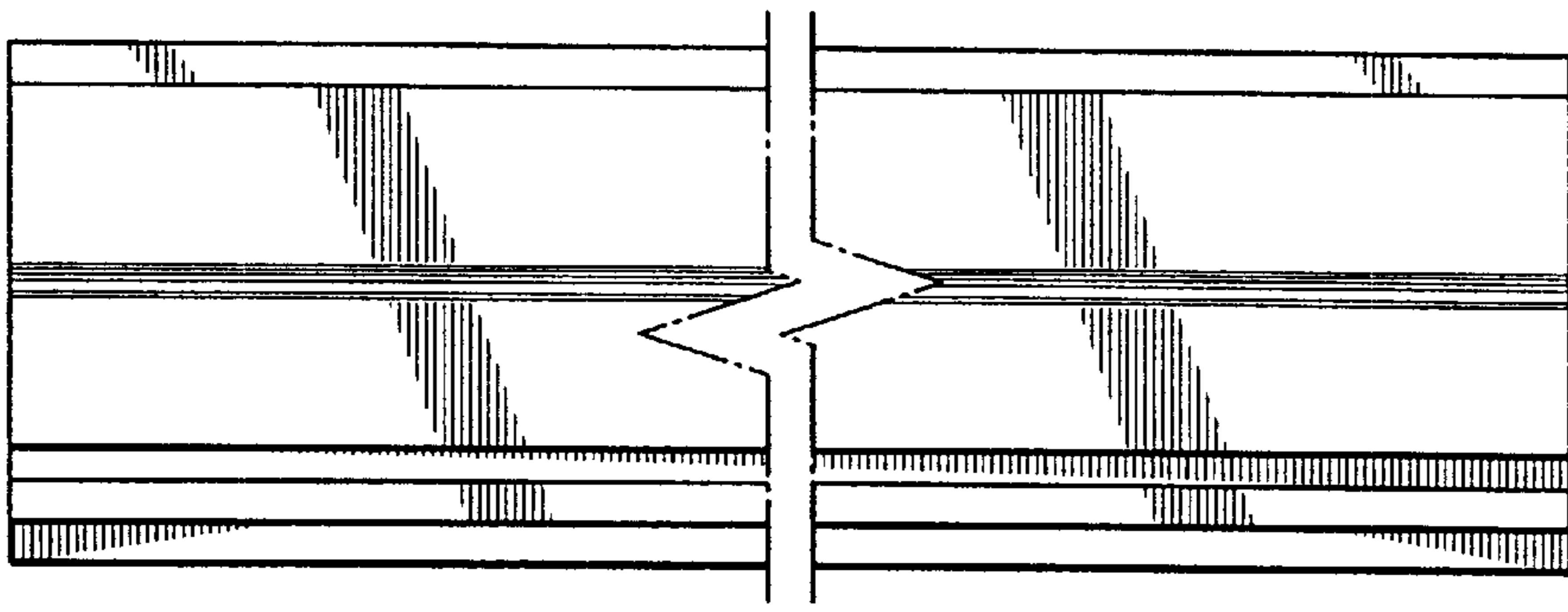

**FIG. 4**

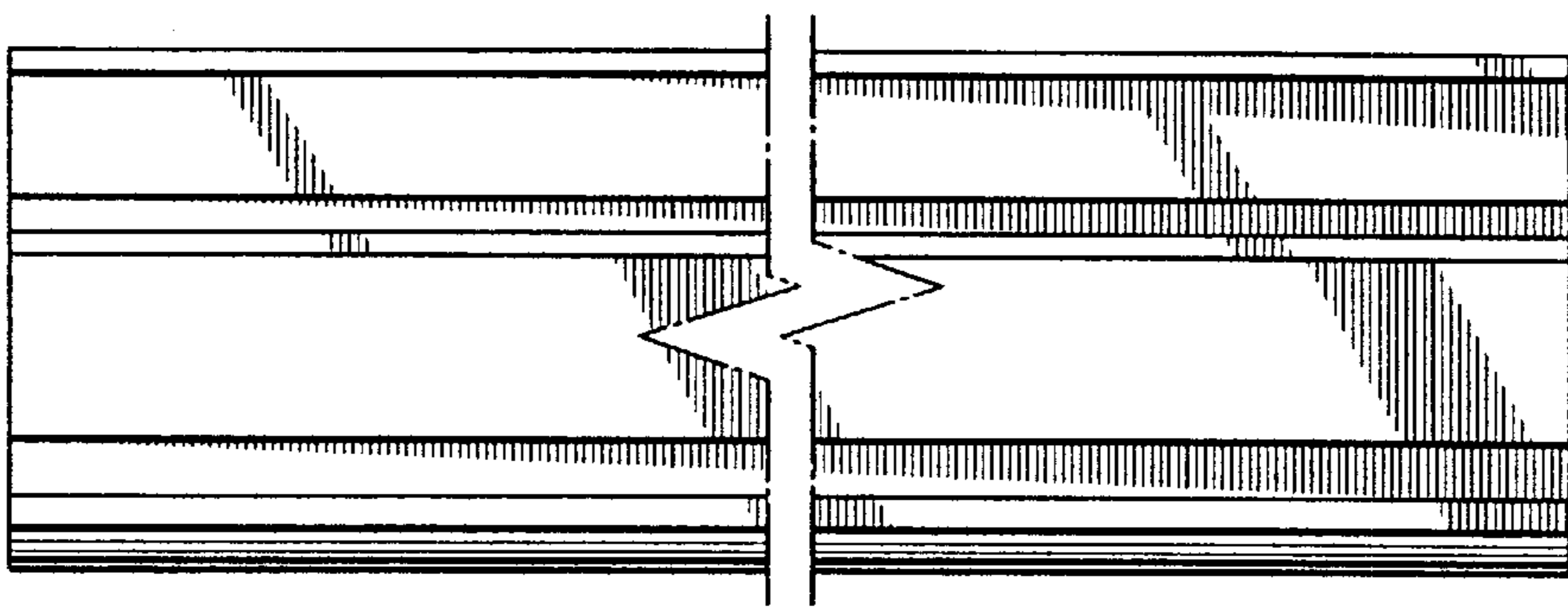

**FIG. 5**

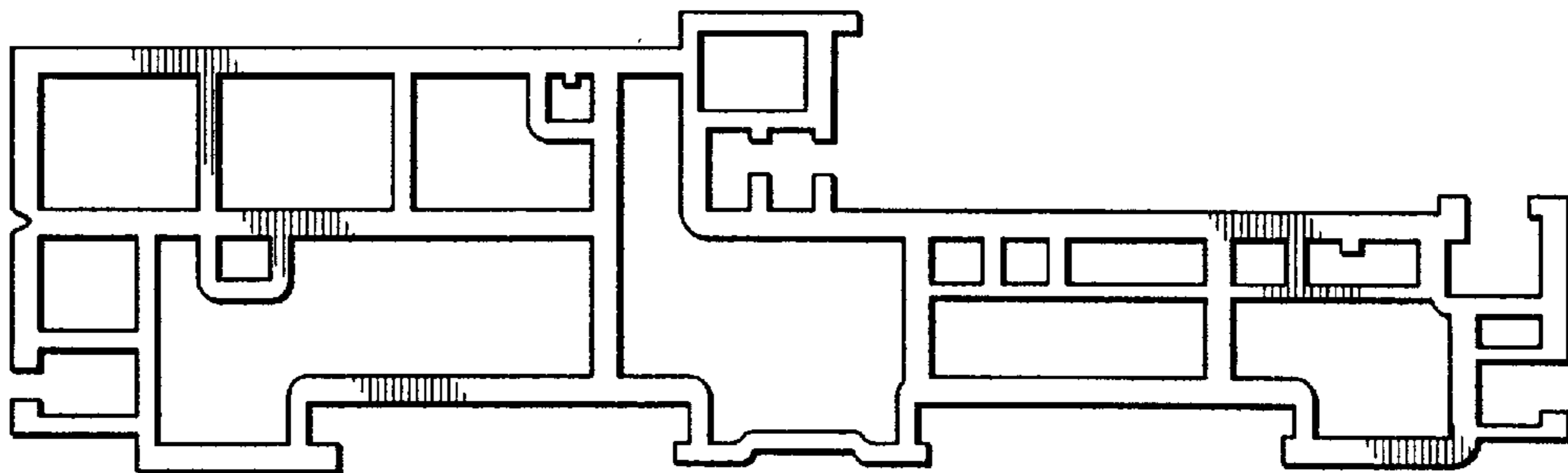

**FIG. 6**

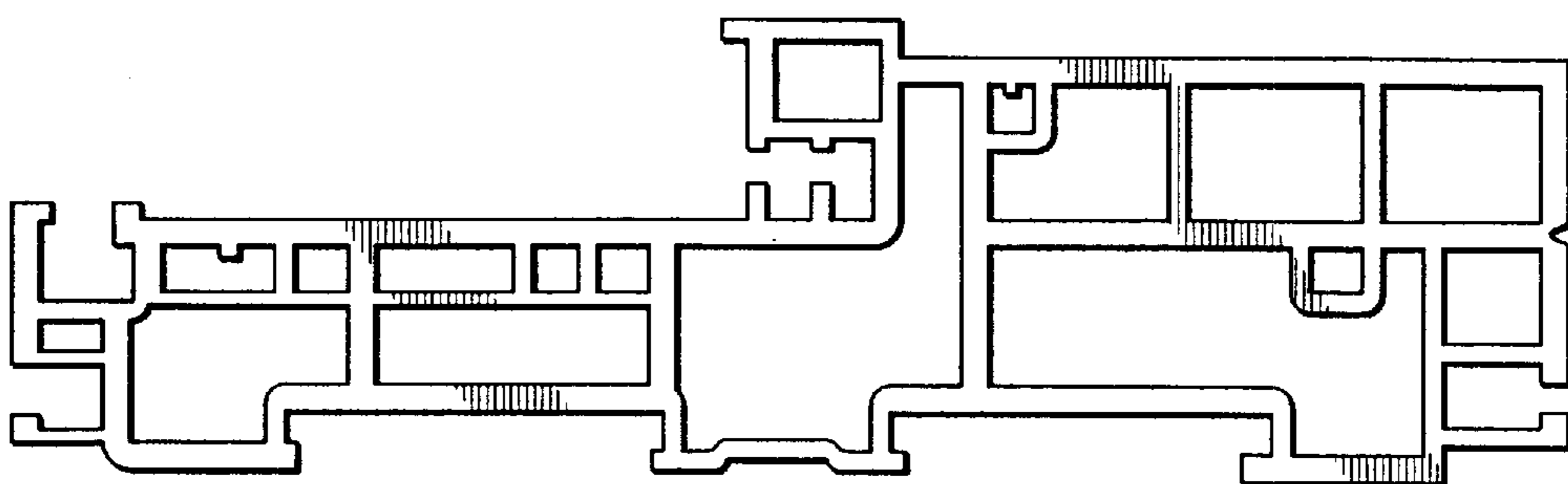

**FIG. 7**