



US00D481448S

(12) **United States Design Patent**
Argentina

(10) **Patent No.:** **US D481,448 S**

(45) **Date of Patent:** **** Oct. 28, 2003**

(54) **ILLUMINATING POTTY TRAINER WITH TOILET SEAT-ACTIVATED ON/OFF SWITCH**

(76) **Inventor:** **Christine Argentina**, 123 Adirondack Dr., Seldon, NY (US) 11784-3245

(**) **Term:** **14 Years**

(21) **Appl. No.:** **29/171,793**

(22) **Filed:** **Dec. 2, 2002**

(51) **LOC (7) Cl.** **23-02**

(52) **U.S. Cl.** **D23/297**

(58) **Field of Search** D23/296-297, D23/298, 303, 309, 310; 4/300.3, 902, 661, DIG. 5; D21/306, 589, 632, 659

(56) **References Cited**

U.S. PATENT DOCUMENTS

349,160	A	*	9/1886	Jacobs	D21/589
630,486	A		8/1899	Caspar		
2,703,407	A	*	3/1955	Henoch et al.	4/661 X
3,020,528	A		2/1962	Swanson, Jr. et al.		
D194,965	S		4/1963	Guss		
3,646,617	A		3/1972	Heald		
4,044,405	A		8/1977	Kreiss		
4,137,573	A		2/1979	Kroeger		
D266,273	S	*	9/1982	Bass	D21/632 X
4,466,445	A		8/1984	Abrams		
4,702,480	A		10/1987	Popeski et al.		
5,150,962	A	*	9/1992	Rauschenberger	4/661 X
D366,931	S		2/1996	Blackburn		
D369,856	S	*	5/1996	Lucido et al.	D23/310

5,513,397	A	*	5/1996	Terry	4/661
D381,684	S		7/1997	Hanks et al.		
D382,336	S		8/1997	Trozzi		
5,890,242	A		4/1999	Minter		
D428,976	S		8/2000	Mattera		
6,385,785	B1	*	5/2002	Linden	4/300.3

* cited by examiner

Primary Examiner—Louis S. Zarfes
Assistant Examiner—Robert A. Delehanty
(74) *Attorney, Agent, or Firm*—Donald R. Schoonover

(57) **CLAIM**

I claim the ornamental design for a illuminating potty trainer with toilet seat-activated on/off switch, as shown and described.

DESCRIPTION

FIG. 1 is a perspective view of an illuminating potty trainer with toilet seat-activated on/off switch showing my new design;
FIG. 2 is a front elevational view thereof;
FIG. 3 is a rear elevational view thereof;
FIG. 4 is a right side elevational view thereof;
FIG. 5 is a left side elevational view thereof;
FIG. 6 is a top plan view thereof;
FIG. 7 is a bottom plan view thereof; and,
FIG. 8 is a perspective view showing the illuminating potty trainer with toilet seat-activated on/off switch in use; the broken lines depict environmental structure and form no part of the claimed design.

1 Claim, 4 Drawing Sheets

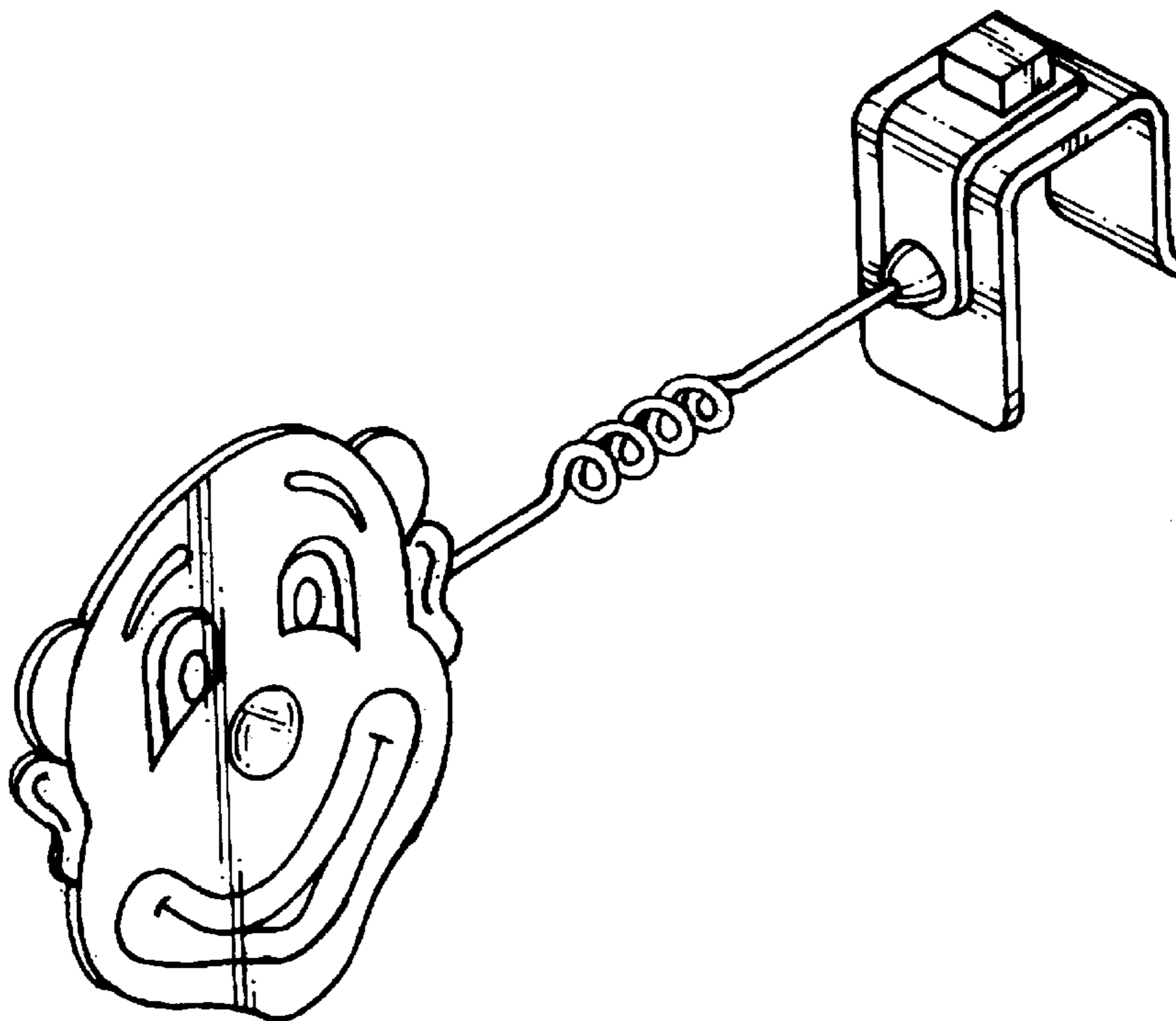

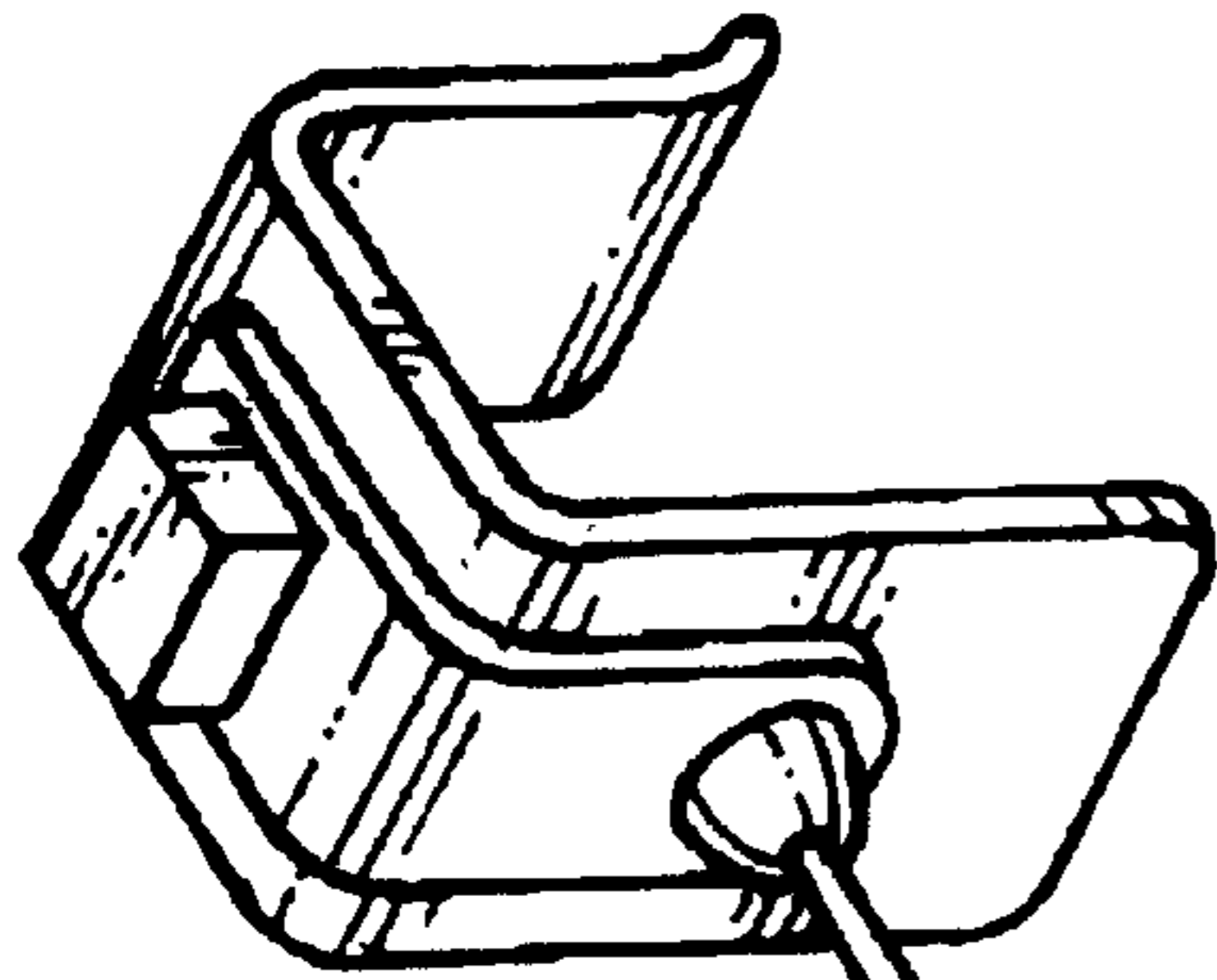

FIG. 1.

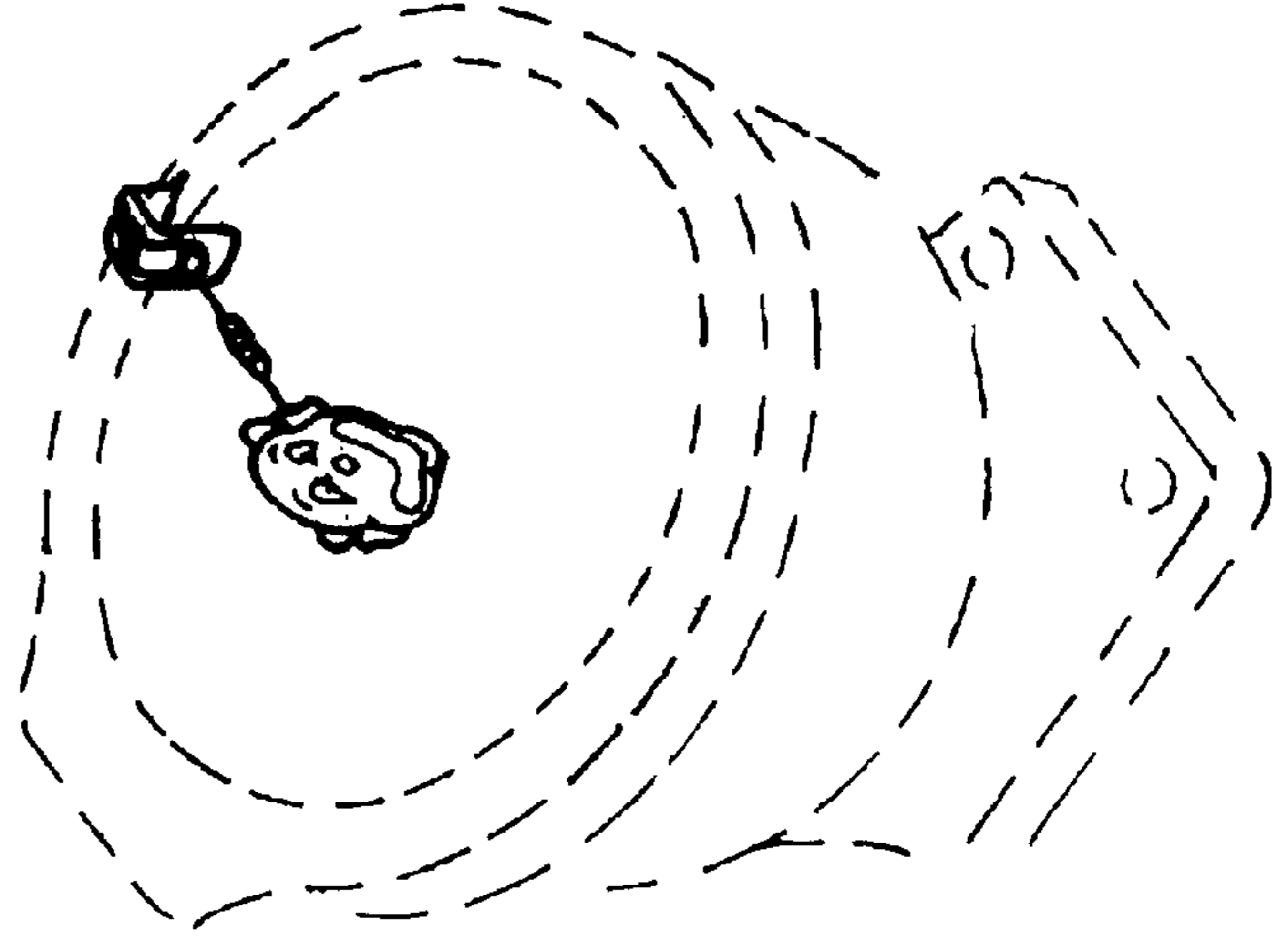
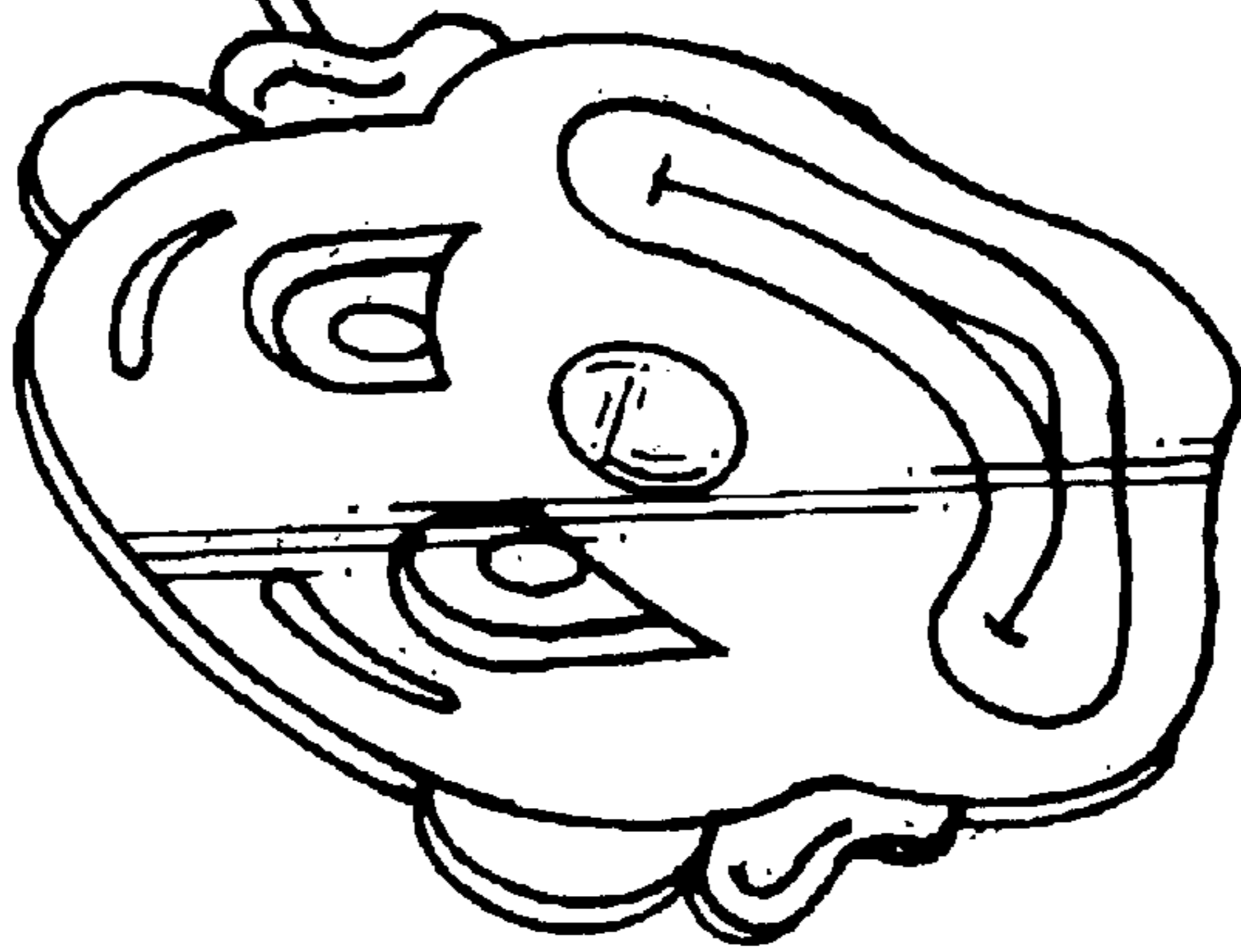

FIG. 8.

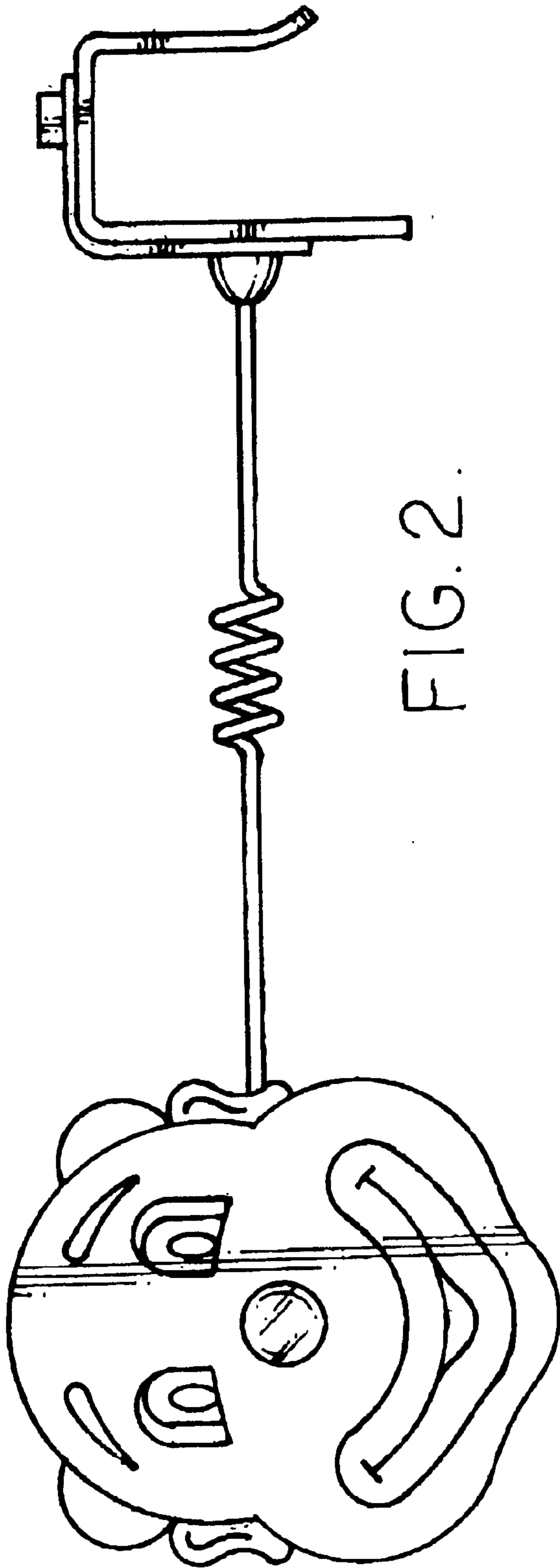

FIG. 2.

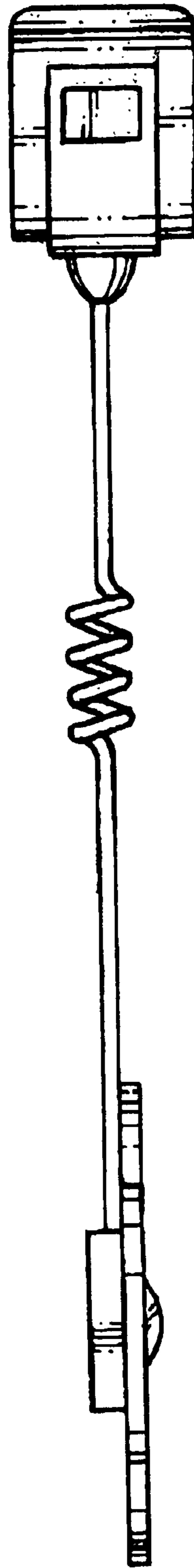

FIG. 6.

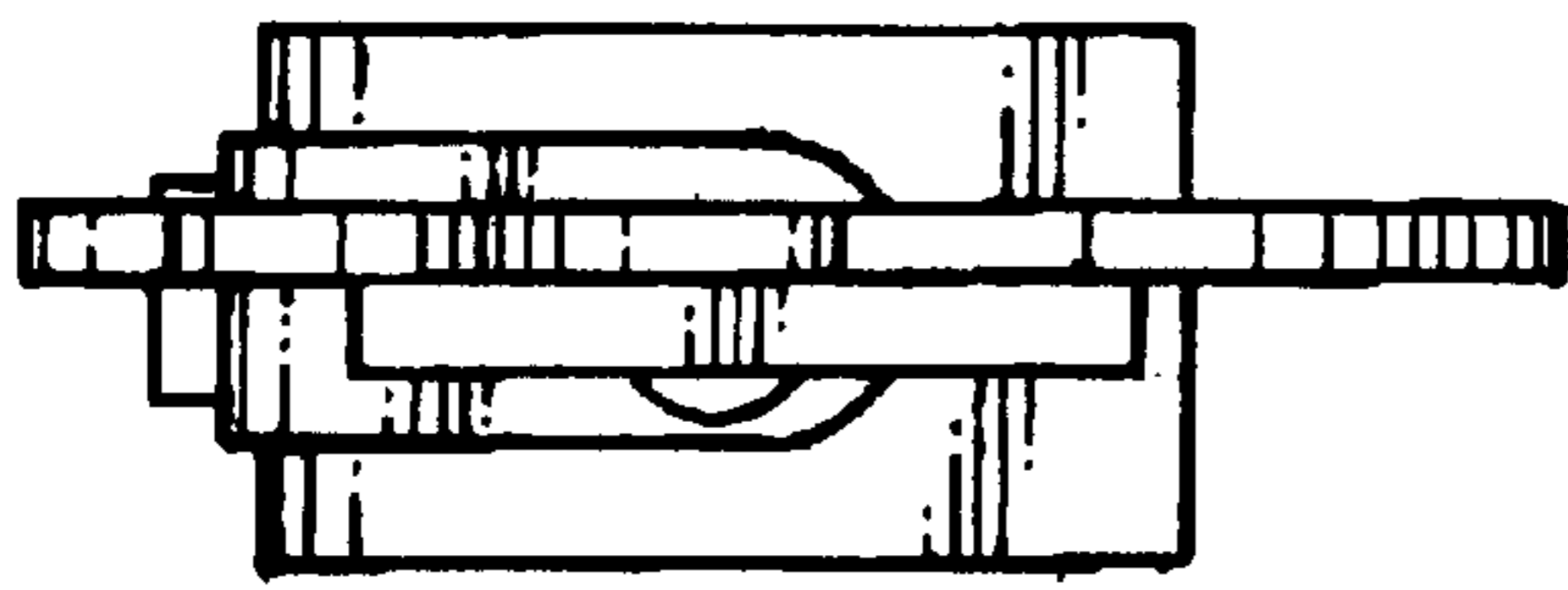

FIG. 4.

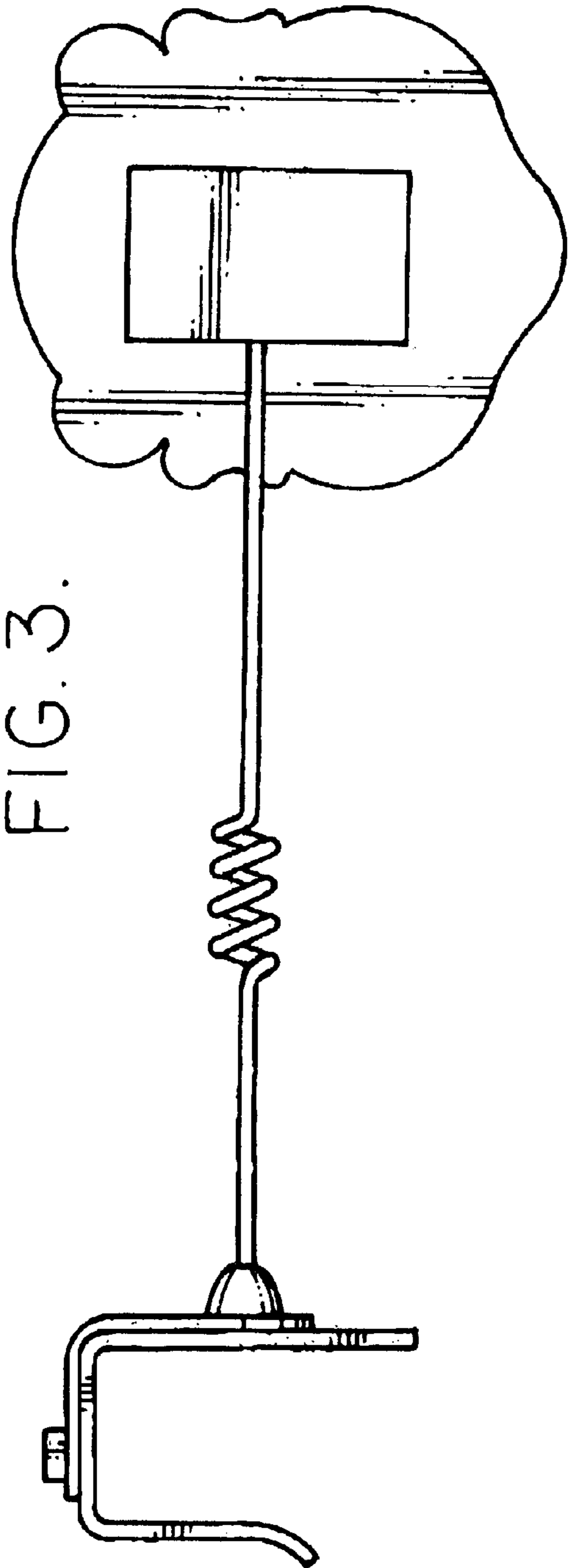

FIG. 3.

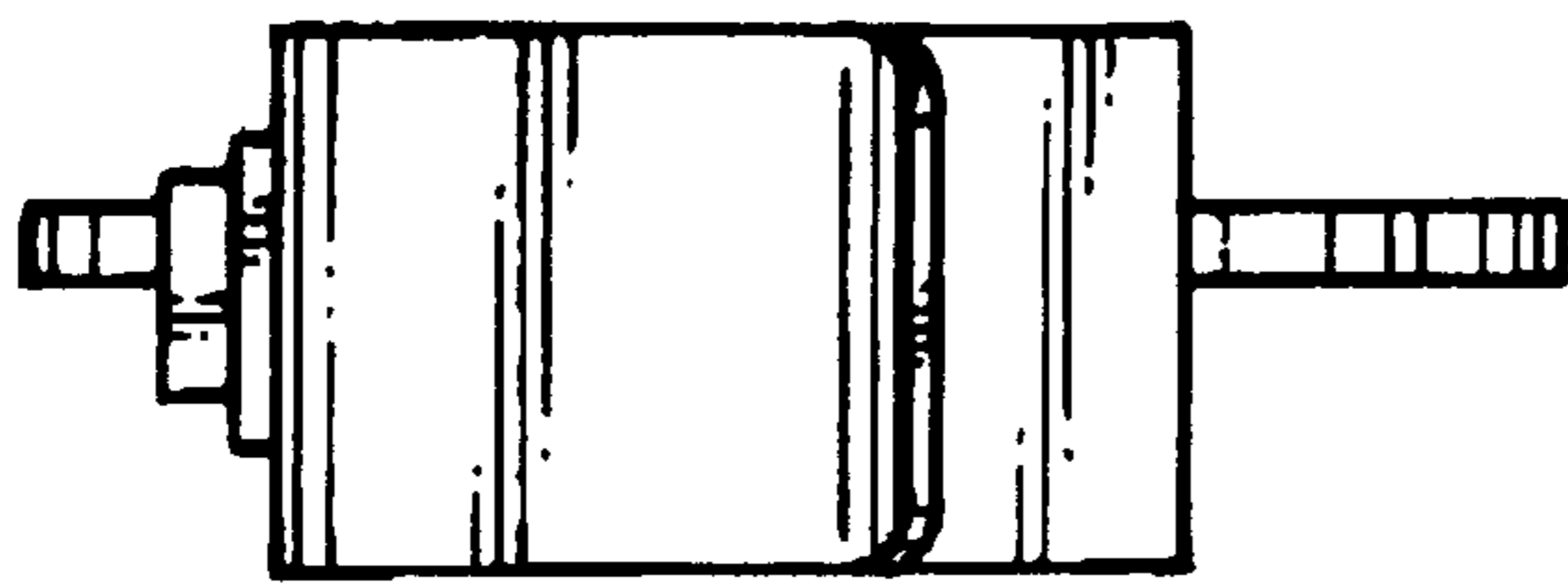

FIG. 5.

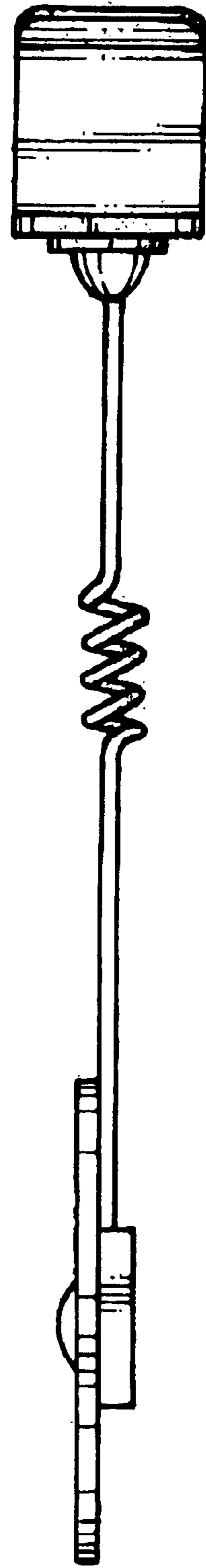

FIG. 7.