



US00D481403S

(12) **United States Design Patent**  
**Yasui et al.**

(10) **Patent No.:** **US D481,403 S**

(45) **Date of Patent:** **\*\* Oct. 28, 2003**

(54) **GEAR CASE FOR AN ELECTRO-HYDRAULIC APPARATUS**

3,958,466 A \* 5/1976 Espenschied ..... 477/139

\* cited by examiner

(75) Inventors: **Tadashi Yasui**, Kyoto (JP); **Shigeru Hirabayashi**, Matsumoto (JP)

*Primary Examiner*—Antoine Duval Davis

(73) Assignees: **Japan Storage Battery Co., Ltd.**, Kyoto-fu (JP); **Izumi Products Company**, Nagano-ken (JP)

(74) *Attorney, Agent, or Firm*—Jordan and Hamburg LLP

(\*\*) Term: **14 Years**

(57) **CLAIM**

The ornamental design for a gear case for an electro-hydraulic apparatus, as shown and described.

(21) Appl. No.: **29/165,673**

**DESCRIPTION**

(22) Filed: **Aug. 14, 2002**

(30) **Foreign Application Priority Data**

Feb. 19, 2002 (JP) ..... 2002-004090

FIG. 1 is Top plan view;

FIG. 2 is Front elevational view;

FIG. 3 is Bottom view;

(51) **LOC (7) Cl.** ..... **15-09**

FIG. 4 is Rear elevational view;

(52) **U.S. Cl.** ..... **D15/149**

FIG. 5 is Right side elevational view; and,

(58) **Field of Search** ..... D15/148, 149; 477/53, 139, 155, 162-164

FIG. 6 is Reference perspective view 2.

The left side elevational view is a mirror image of the right side elevational view.

(56) **References Cited**

**U.S. PATENT DOCUMENTS**

3,659,481 A \* 5/1972 Espenschied ..... 477/53

**1 Claim, 3 Drawing Sheets**

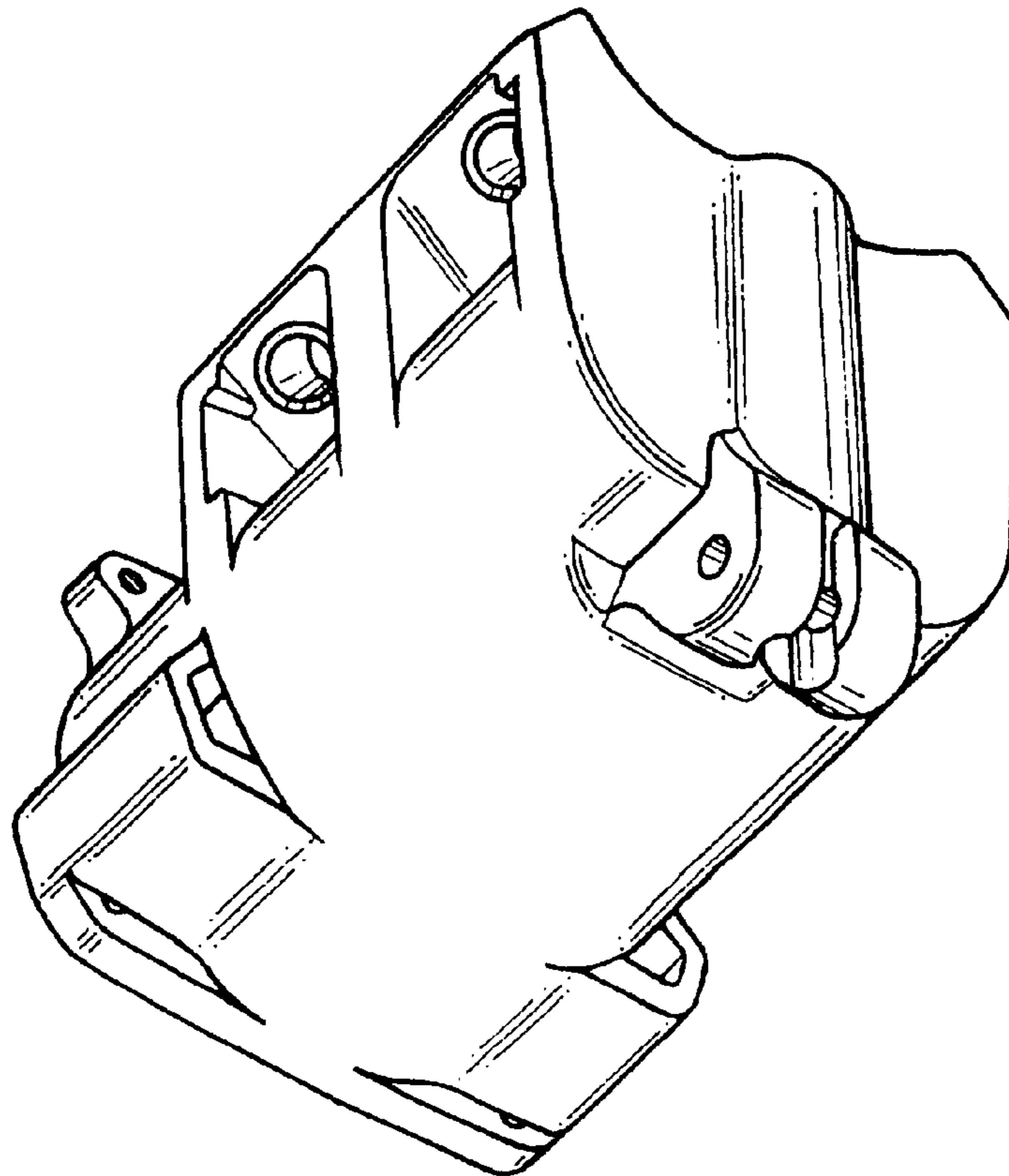

Fig. 1

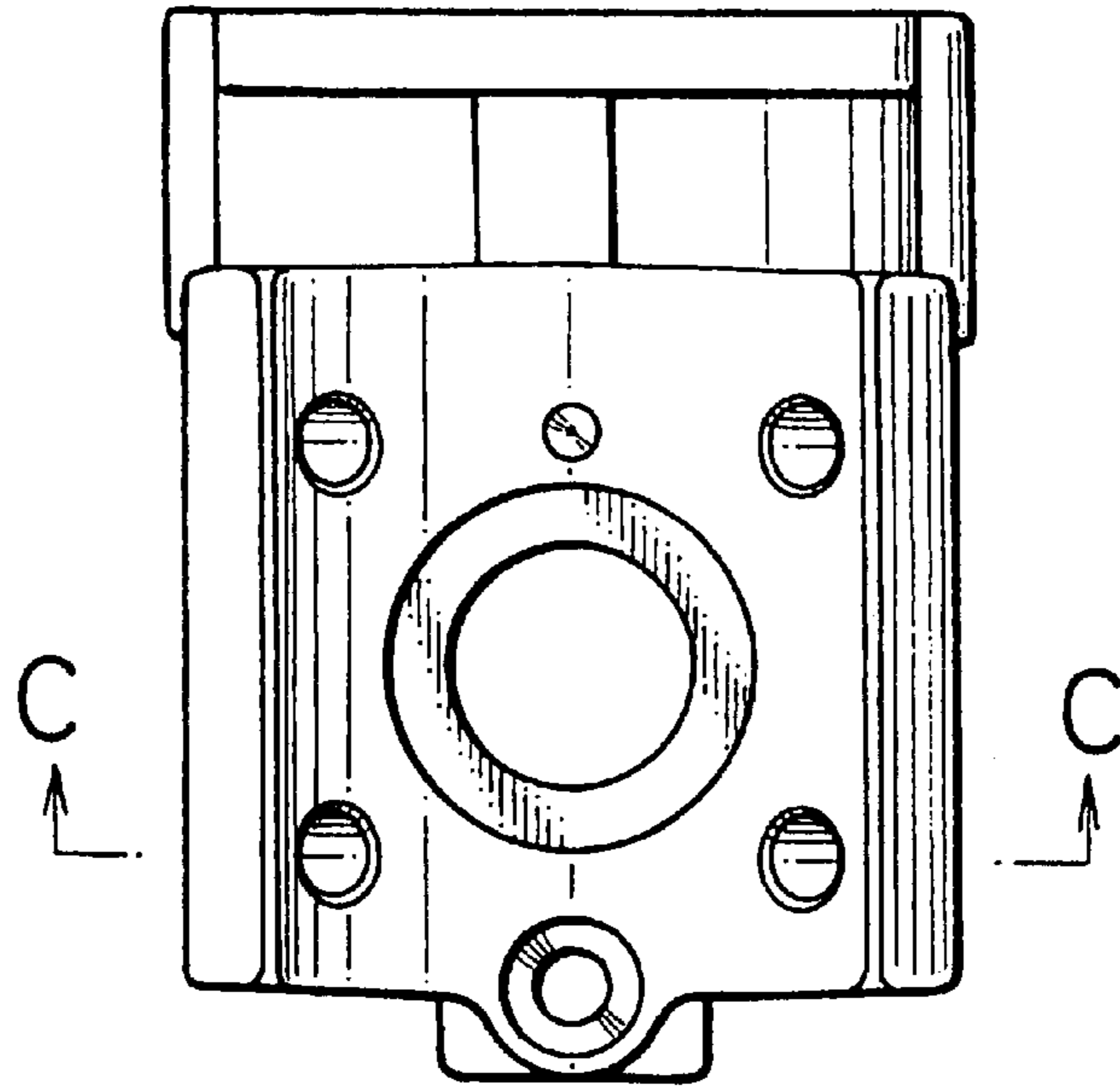

Fig. 2

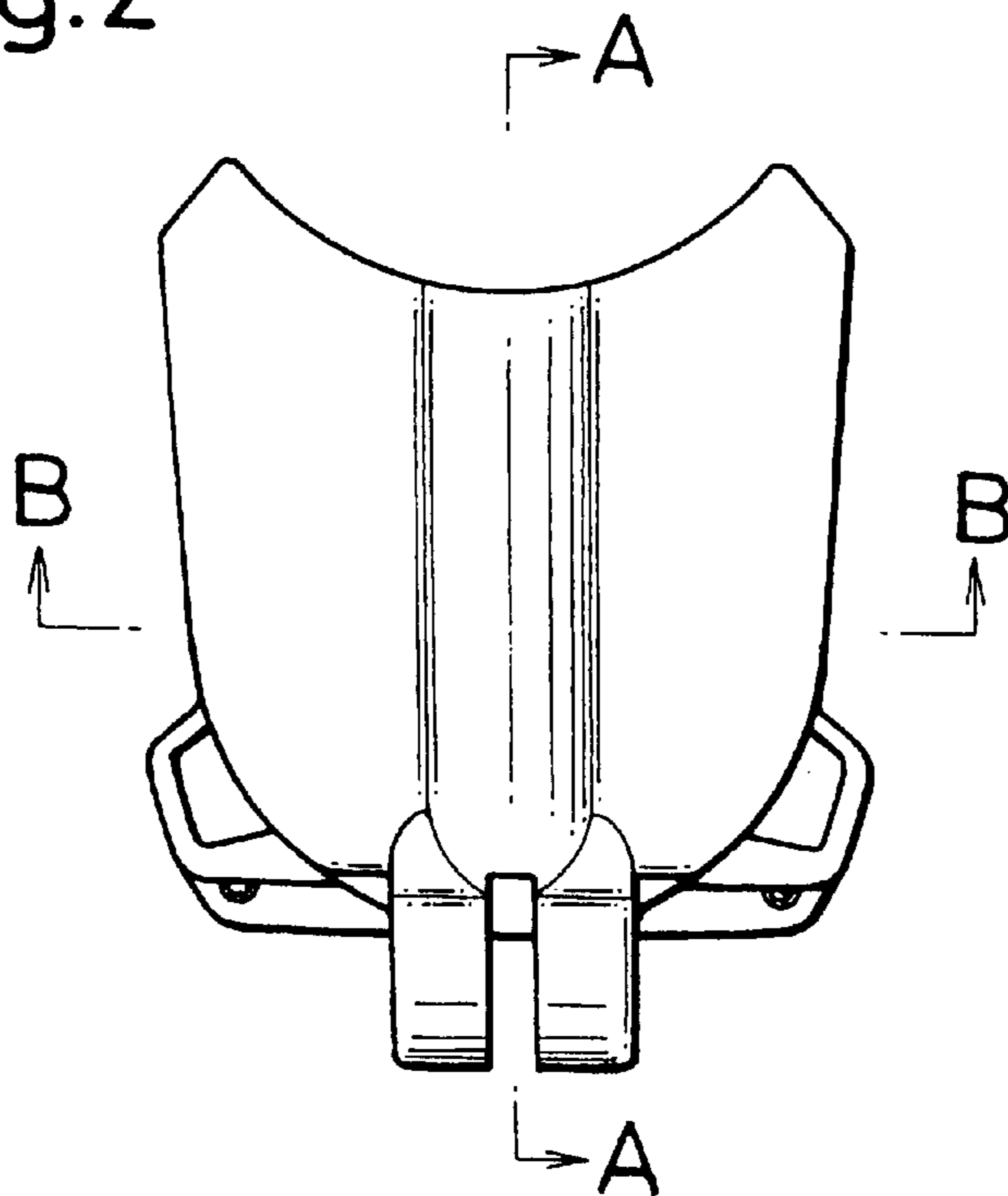

Fig.3

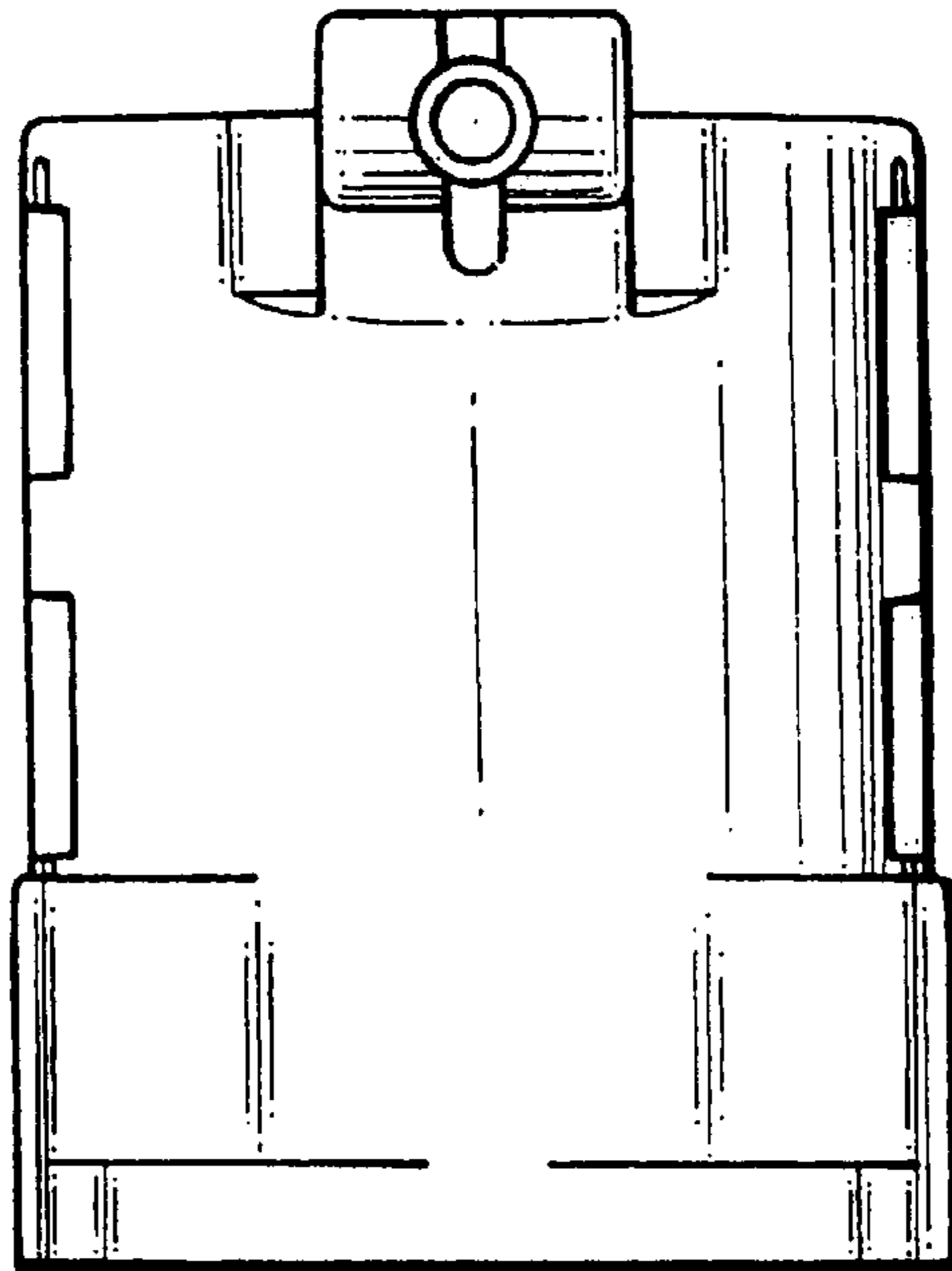

Fig.4

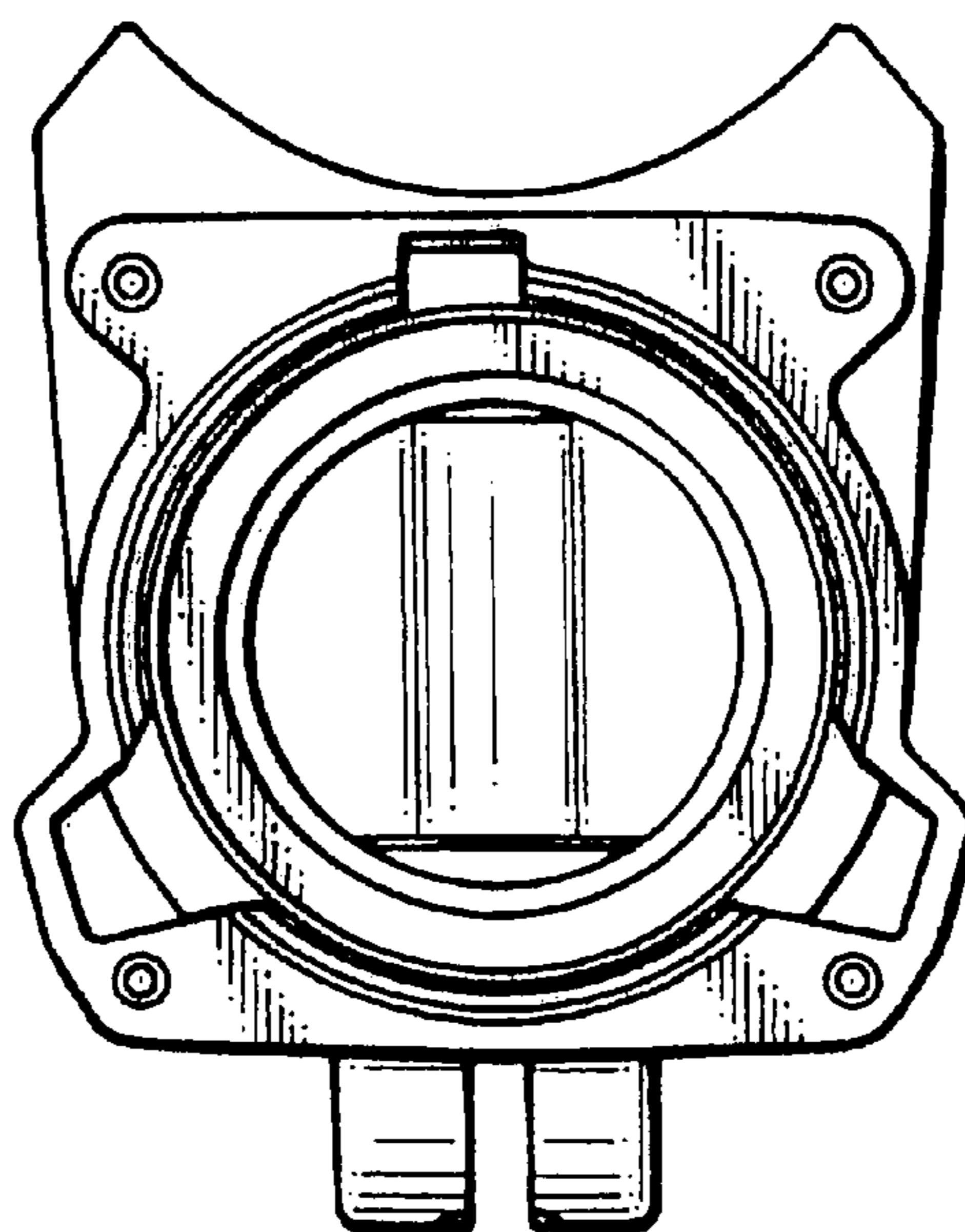

Fig.5

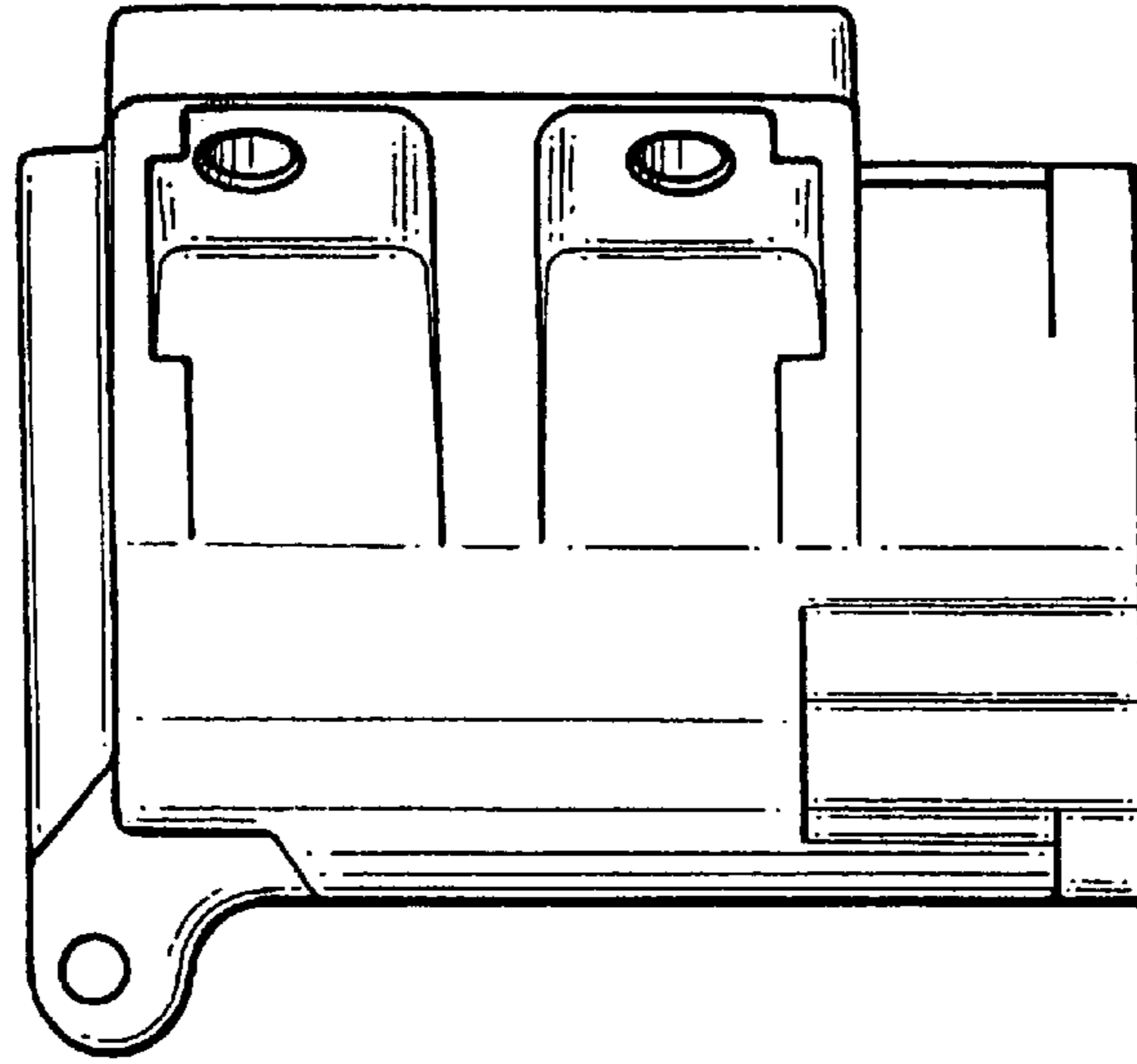

Fig.6

