



US00D481354S

(12) **United States Design Patent**
Hutz et al.

(10) **Patent No.:** **US D481,354 S**
(45) **Date of Patent:** **** Oct. 28, 2003**

(54) **TIRE TREAD**

(75) Inventors: **John Anthony Hutz**, Greer, SC (US);
Stephen Lash, Simpsonville, SC (US)

(73) Assignee: **Michelin Recherche et Technique S.A.**
(CH)

(**) Term: **14 Years**

(21) Appl. No.: **29/161,272**

(22) Filed: **May 23, 2002**

(51) **LOC (7) Cl.** **12-15**

(52) **U.S. Cl.** **D12/601**

(58) **Field of Search** D12/500, 501,
D12/564, 565, 566, 567, 600, 601, 602,
603; 152/209.1, 209.9, 209.25, 209.27

(56) **References Cited**

U.S. PATENT DOCUMENTS

D265,396 S	*	7/1982	Hutz	D12/590
D328,580 S	*	8/1992	Killian	D12/601
D350,094 S	*	8/1994	Anderson et al.	D12/601
D365,052 S	*	12/1995	Lash et al.	D12/588
D386,725 S		11/1997	Matsuda et al.	D12/147
D387,716 S		12/1997	Miller et al.	D12/147
D424,987 S	*	5/2000	Vinasse	D12/603
D445,372 S	*	7/2001	Lassan et al.	D12/603
D446,481 S	*	8/2001	Guspodin et al.	D12/603
D450,268 S	*	11/2001	Dixon et al.	D12/603

OTHER PUBLICATIONS

Hallmark Metric Tire, 2001 Tread design Guide, Jan. 2001,
p. 38. 1/4.*

Lee Steel Trak Tire, 2001 Tread Design Guide, Jan. 2001, p.
44. 2/2.*

Tread Design Guide, 1992, p. 59, Nitto NT-256.

Tread design Guide, 1992, p. 73, Sumitomo SC 870.

Tread Design Guide, 1997, p. 85, Centennial Canyon
Climber A/W.

Tread Design Guide, 1997, p. 119, Sonic Apache Radial AP.

Tread Design Guide, 2000, p. 81, Centennial Canyon
Climber A/W.

Tread Design Guide, 2000, p. 94, Hankook Dynamic RF04.

* cited by examiner

Primary Examiner—Robert M. Spear

(74) *Attorney, Agent, or Firm*—Robert R. Reed;
Christopher P. Crecente; Martin Farrell

(57) **CLAIM**

The ornamental design for a tire tread, as shown and
described.

DESCRIPTION

FIG. 1 is a perspective view of a tire tread showing our new
design, it being understood that the tread pattern is repeated
over the outer circumference of the tread width and the
adjacent shoulders of the tire, the opposite side perspective
view being identical thereto; and,

FIG. 2 is a enlarged fragmentary front elevation view of the
tread pattern of FIG. 1.

In the drawings, the dark stippled surface shading represents
the recessed portion of the tread grooves having a depth as
best shown along the right edge of FIG. 1. The broken line
disclosure of a tire sidewall and inner bead are for illustrative
purposes only and form no part of the claimed design.

1 Claim, 2 Drawing Sheets

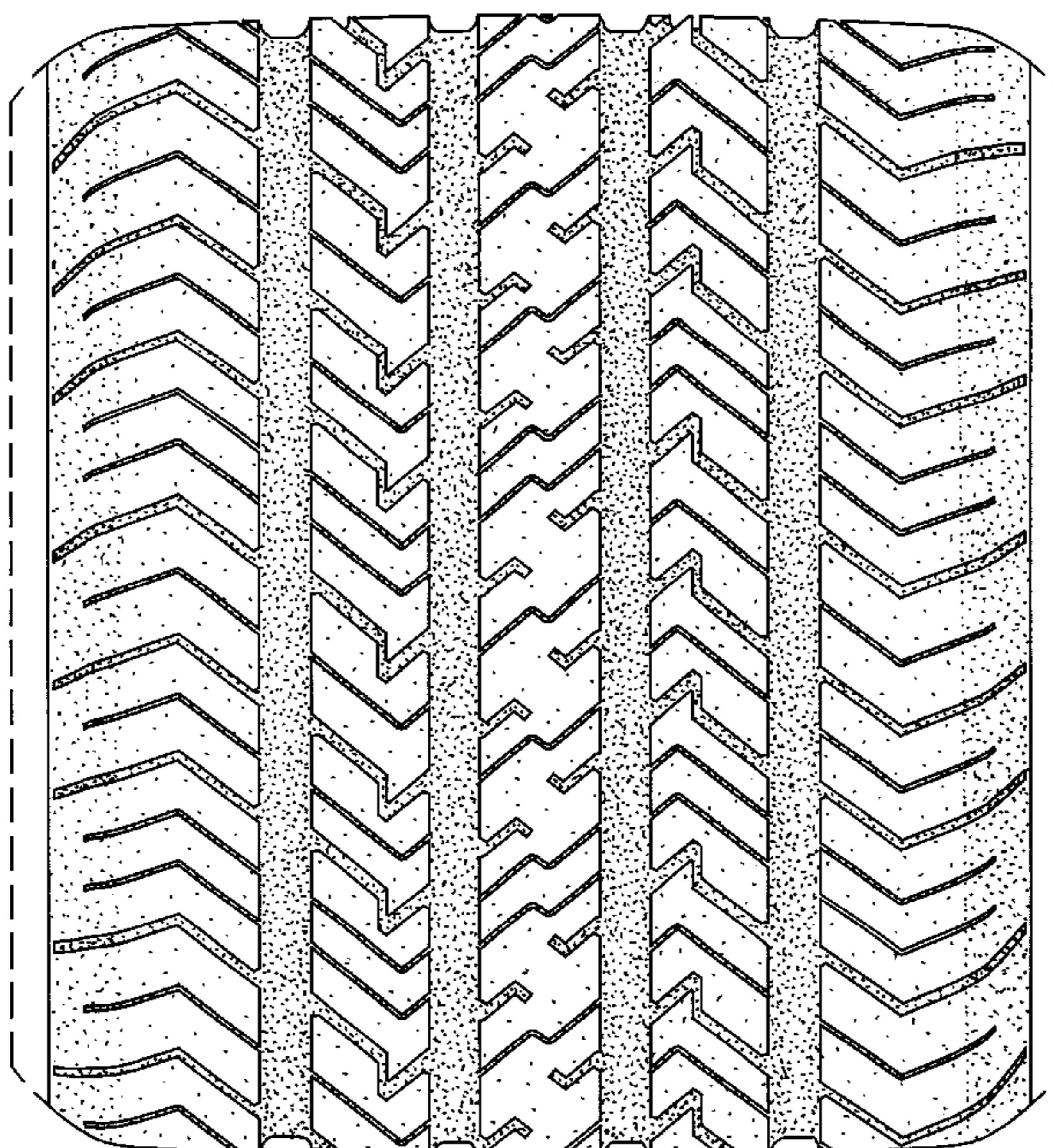

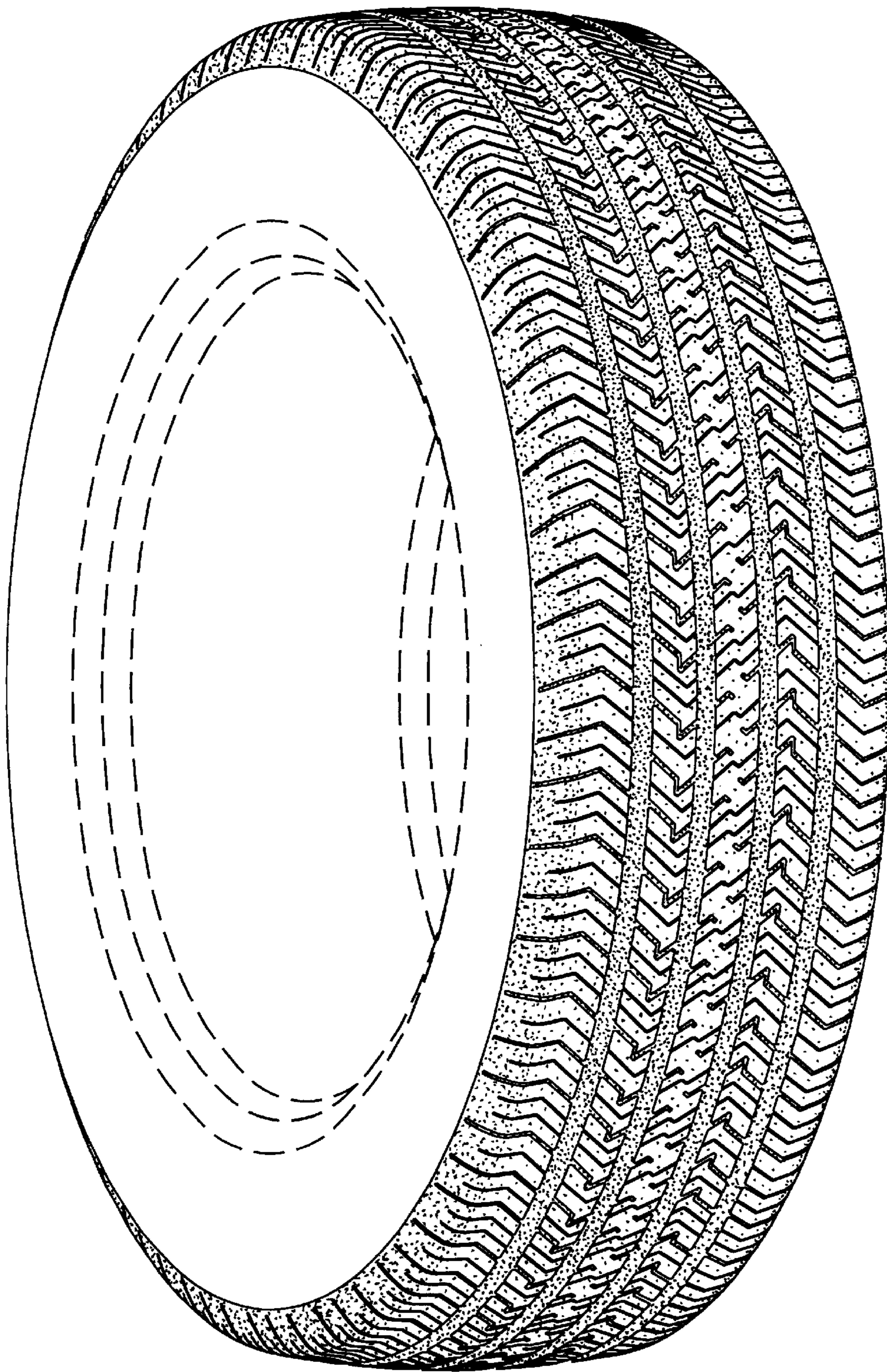

Fig. 1

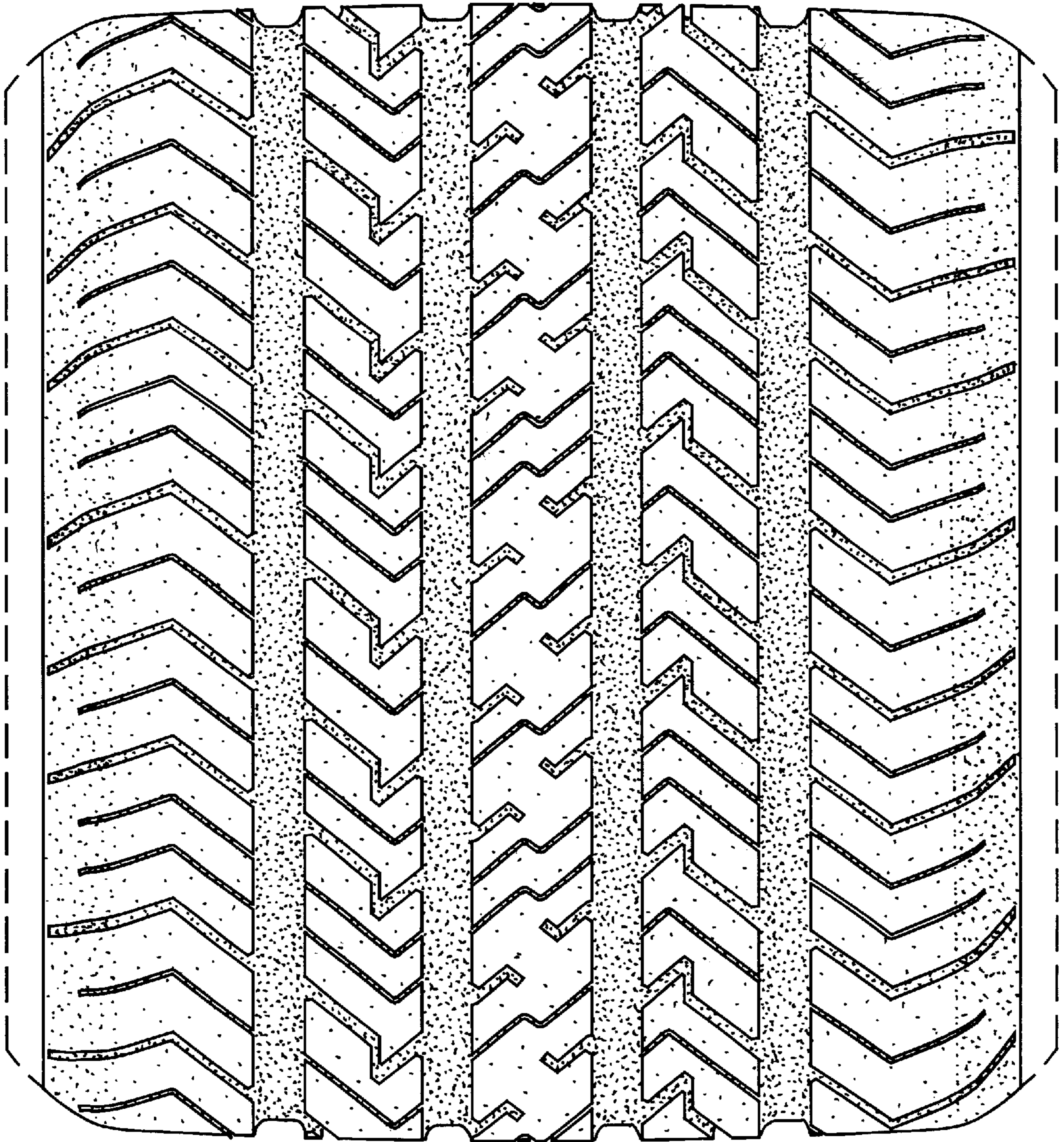

Fig. 2