



US00D481353S

(12) **United States Design Patent** (10) **Patent No.:** **US D481,353 S**
Oliver et al. (45) **Date of Patent:** **** Oct. 28, 2003**

(54) **TIRE TREAD**

(75) Inventors: **Jane Kathleen Oliver**, Pelzer, SC
(US); **Stephen Lash**, Simpsonville, SC
(US)

(73) Assignee: **Michelin Recherche et Technique S.A.**
(CH)

(**) Term: **14 Years**

(21) Appl. No.: **29/162,427**

(22) Filed: **Jun. 14, 2002**

(51) **LOC (7) Cl.** **12-15**

(52) **U.S. Cl.** **D12/600**

(58) **Field of Search** D12/551, 552,
D12/553, 574, 586, 587, 588, 594, 595,
598, 600, 601; 152/209.1, 209.9, 209.13,
209.25, 209.28

(56) **References Cited**

U.S. PATENT DOCUMENTS

D365,062 S	12/1995	Powell	D12/147
D390,173 S	* 2/1998	Aoki	D12/600
D398,891 S	9/1998	McKisson	D12/147
D398,892 S	9/1998	Williams	D12/147
D399,461 S	* 10/1998	Lurois et al.	D12/601
D402,946 S	12/1998	McKisson	D12/147
D414,449 S	* 9/1999	Schuster	D12/594
D414,729 S	10/1999	Brown, IV et al.	D12/147
D456,769 S	* 5/2002	Dixon et al.	D12/900

OTHER PUBLICATIONS

BFGoodrich COMP T/A VR4 Tire, 2001 Tread Design Guide, Jan. 2001, p. 16. 4/1.*

General Ameri*Tour GT Tire, 2001 Tread Design Guide, Jan. 2001, p. 34. 1/5.*

Hallmark PWR4 A/S Tire, 2001 Tread Design Guide, Jan. 2001, p. 38. 1/1.*

Goodyear Warngler AT/S Tire, 2001 Tread Design Guide, Jan. 2001, p. 90. 3/4.*

Tread Design Guide, 1997, p. 11, Atlas (Canada) Modifier. Tread design Guide, 1997, p. 21, Cordovan Grand Esprit Radial HP130.

Tread Design Guide, 1997, p. 65, Roadmaster R/T 650-H. Tread Design Guide, 1999, p. 45, Lee Turbo Action Radial GT.

Tread Design Guide, 1999, 1999, p. 65. Shell Pacemark Premium Aqua.

* cited by examiner

Primary Examiner—Robert M. Spear

(74) *Attorney, Agent, or Firm*—Robert R. Reed; Christopher P. Crecente; Martin Farrell

(57) **CLAIM**

The ornamental design for a tire tread, as shown and described.

DESCRIPTION

FIG. 1 is a perspective view of a tire tread showing our new design, it being understood that the tread pattern is repeated over the outer circumference of the tread width and adjacent shoulders of the tire, the opposite side perspective view being identical thereto; and,

FIG. 2 is a enlarged fragmentary front elevation view of the tread pattern of FIG. 1.

In the drawings, the dark stippled surface shading represents the recessed portion of the tread grooves having a depth as best shown along the right edge of FIG. 1. The broken line disclosure of a tire sidewall and inner bead are for illustrative purposes only and form no part of the claimed design.

1 Claim, 2 Drawing Sheets

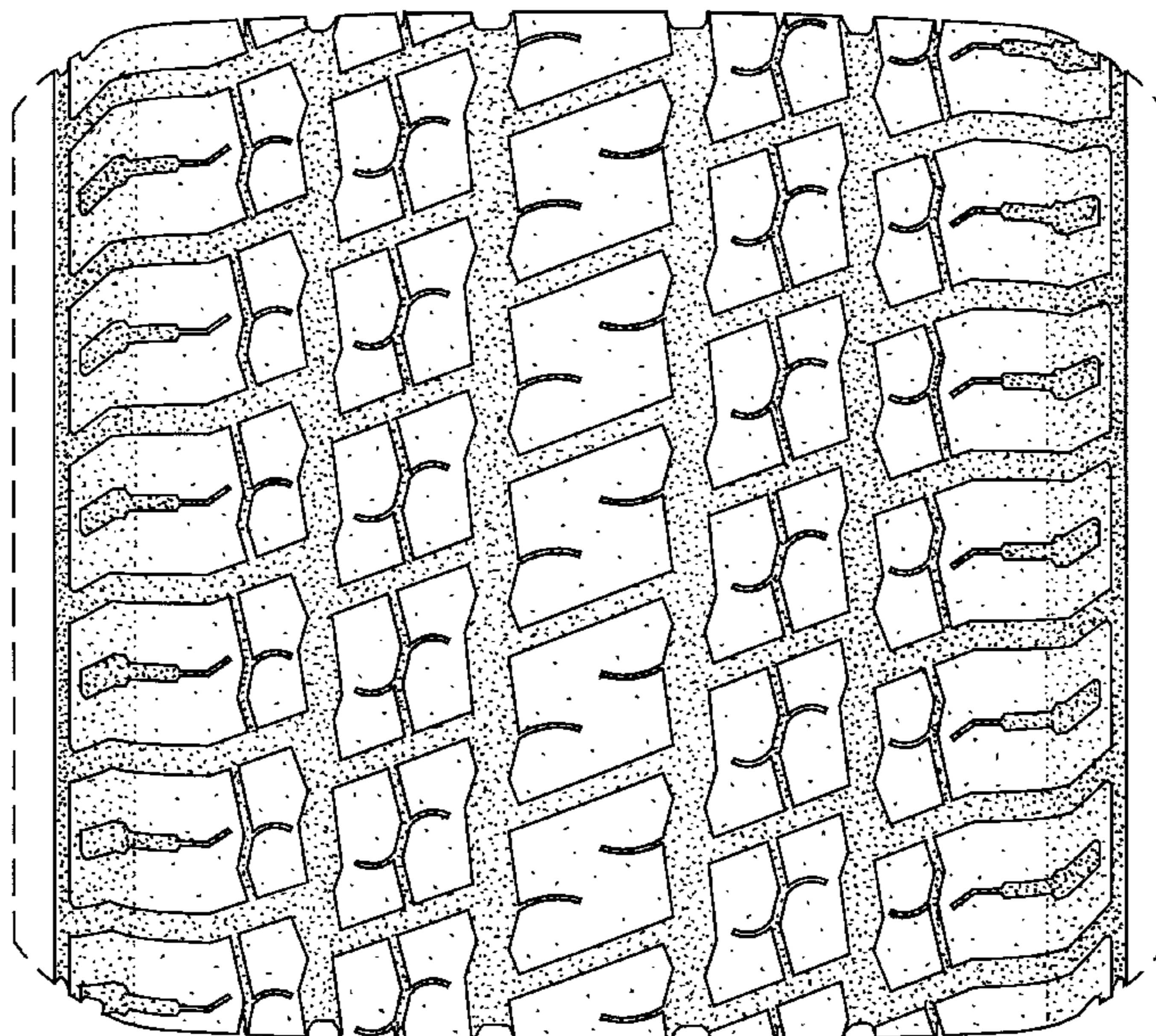

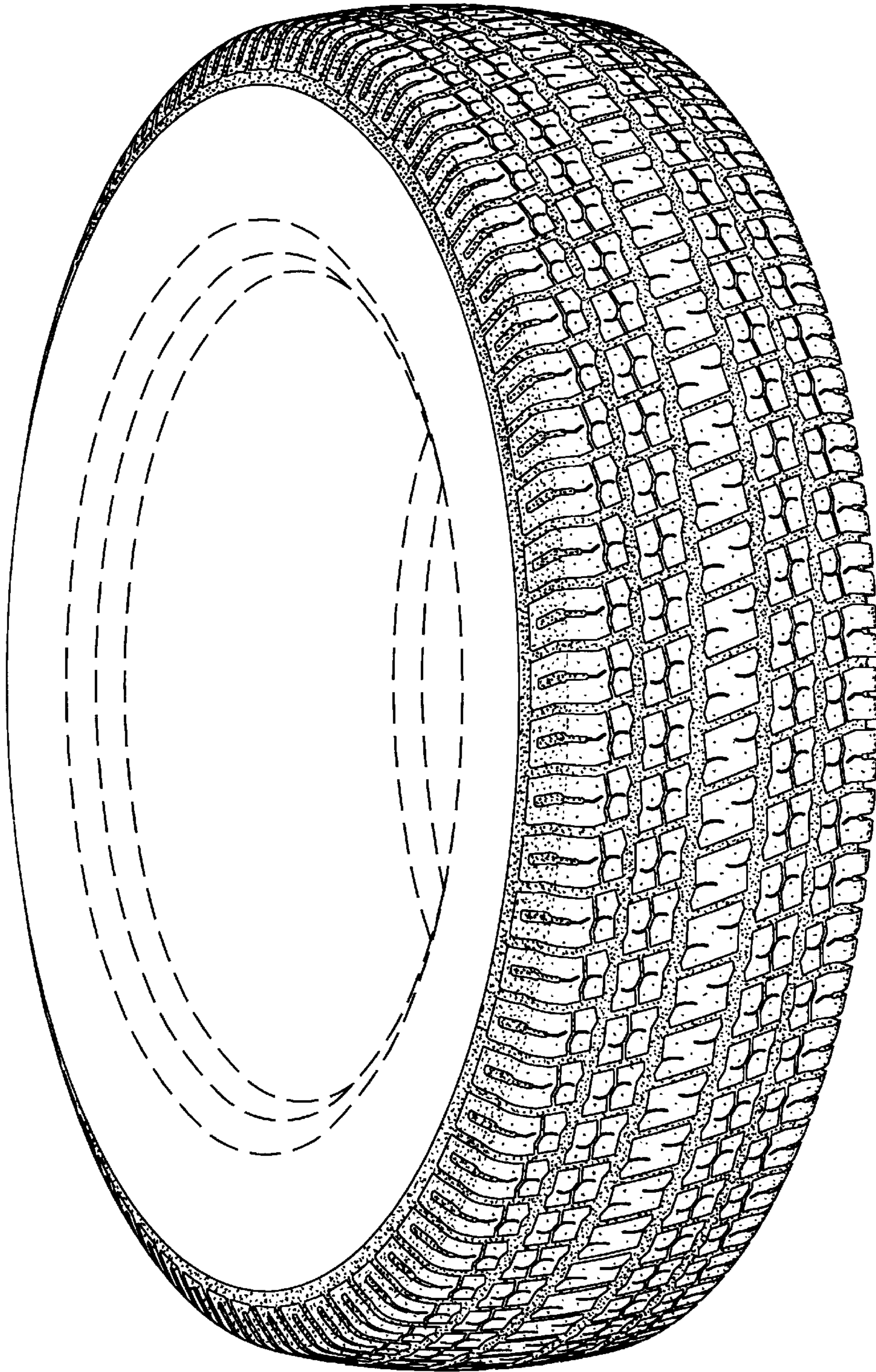

Fig. 1

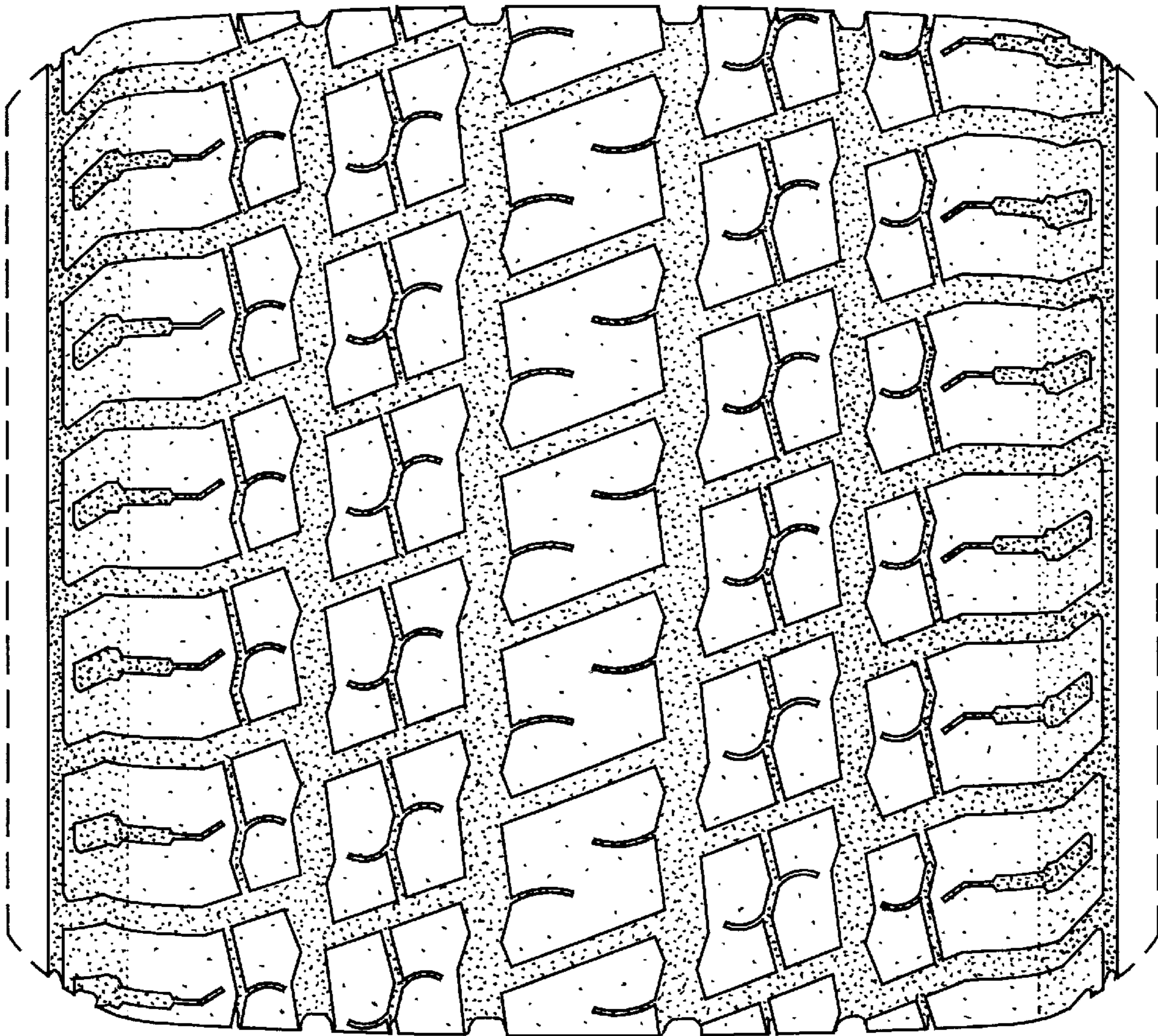

Fig. 2