



US00D481352S

(12) **United States Design Patent** (10) **Patent No.:** **US D481,352 S**
Hutz et al. (45) **Date of Patent:** **** Oct. 28, 2003**

(54) **TIRE TREAD**

(75) Inventors: **John Anthony Hutz**, Greer, SC (US);
Stephen Lash, Simpsonville, SC (US)

(73) Assignee: **Michelin Recherche et Technique S.A.**
(CH)

(**) Term: **14 Years**

(21) Appl. No.: **29/167,723**

(22) Filed: **Sep. 19, 2002**

(51) **LOC (7) Cl.** **12-15**

(52) **U.S. Cl.** **D12/588**

(58) **Field of Search** D12/586, 587,
D12/588, 589, 590, 591, 594, 595, 600,
601, 90; 152/209.1, 209.9, 209.13, 209.18,
209.19

(56) **References Cited**

U.S. PATENT DOCUMENTS

D370,444 S	*	6/1996	Ochi et al.	D12/588
D402,942 S		12/1998	Custons, Jr. et al.	D12/147
D454,536 S		3/2002	Oliver	D12/603

OTHER PUBLICATIONS

- Continental/Tag LTE 3000 Tire, 2000 Tread Design Guide, Jan. 2000, p. 21. 3/5.*
 Gillette Silver Bear Tire, 2000 Tread Design Guide, Jan. 2000, p. 33. 1/5.*
 Regul Pacesetter Plus Tire, 2000 Tread Design Guide, Jan. 2000, p. 57. 2/5.*
 Sears Weatherhandler LS Tire, 2000 Tread Design Guide, Jan. 2000, p. 61. 4/2.*

Tread Design Guide, 1997, p. 34, Gillette Sprint G/T Radial S/R.

Tread design Guide, 1997, p. 39, Hankook Optimo Sport 856.

Tread Design Guide, 1997, p. 49, Maxxis UA603.

Tread Design Guide, 1997, p. 71, Spartan Metric TR All-Season.

Tread Design Guide, 2001, p. 25, Dayton Daytona S/R.

Tread Design Guide, 2001, p. 71, Uniroyal Tiger Paw Touring HR.

Tread Design Guide, 2001, p. 75, Yokohama S306.

* cited by examiner

Primary Examiner—Robert M. Spear

(74) *Attorney, Agent, or Firm*—Robert R. Reed;
Christopher P. Crecente; Martin Farrell

(57) **CLAIM**

The ornamental design for a tire tread, as shown and described.

DESCRIPTION

FIG. 1 is a perspective view of a tire tread showing our new design, it being understood that a tread pattern is repeated over the outer circumference of the tread width and the adjacent shoulders of the tire, the opposite side perspective view being identical thereto; and,

FIG. 2 is a enlarged fragmentary front elevation view of the tread pattern of FIG. 1.

In the drawings, the dark stippled surface shading represents the recessed portion of the tread grooves having a depth as best shown along the right edge of FIG. 1. The broken line disclosure of a tire sidewall and inner bead are for illustrative purposes only and form no part of the claimed design.

1 Claim, 2 Drawing Sheets

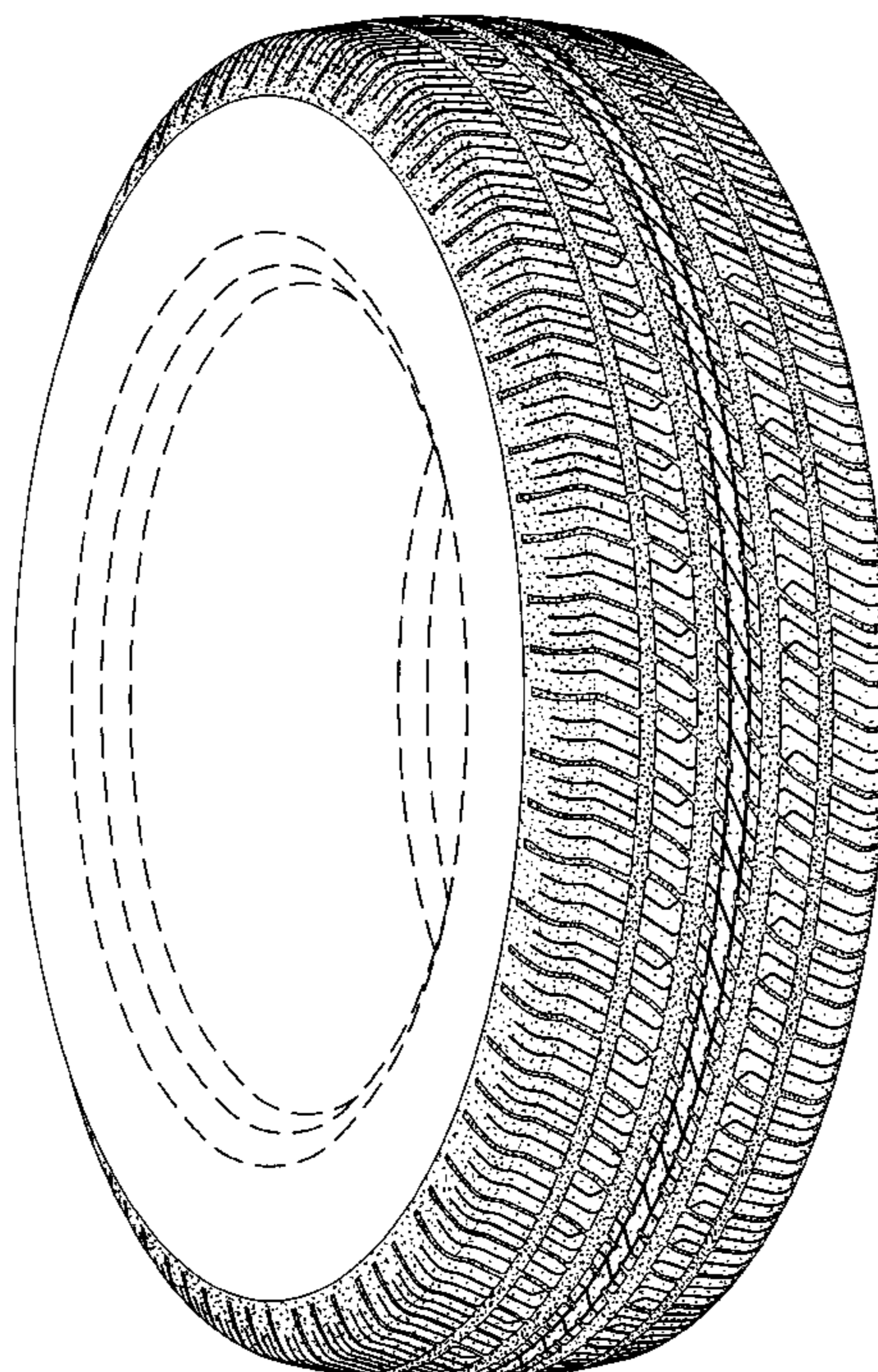

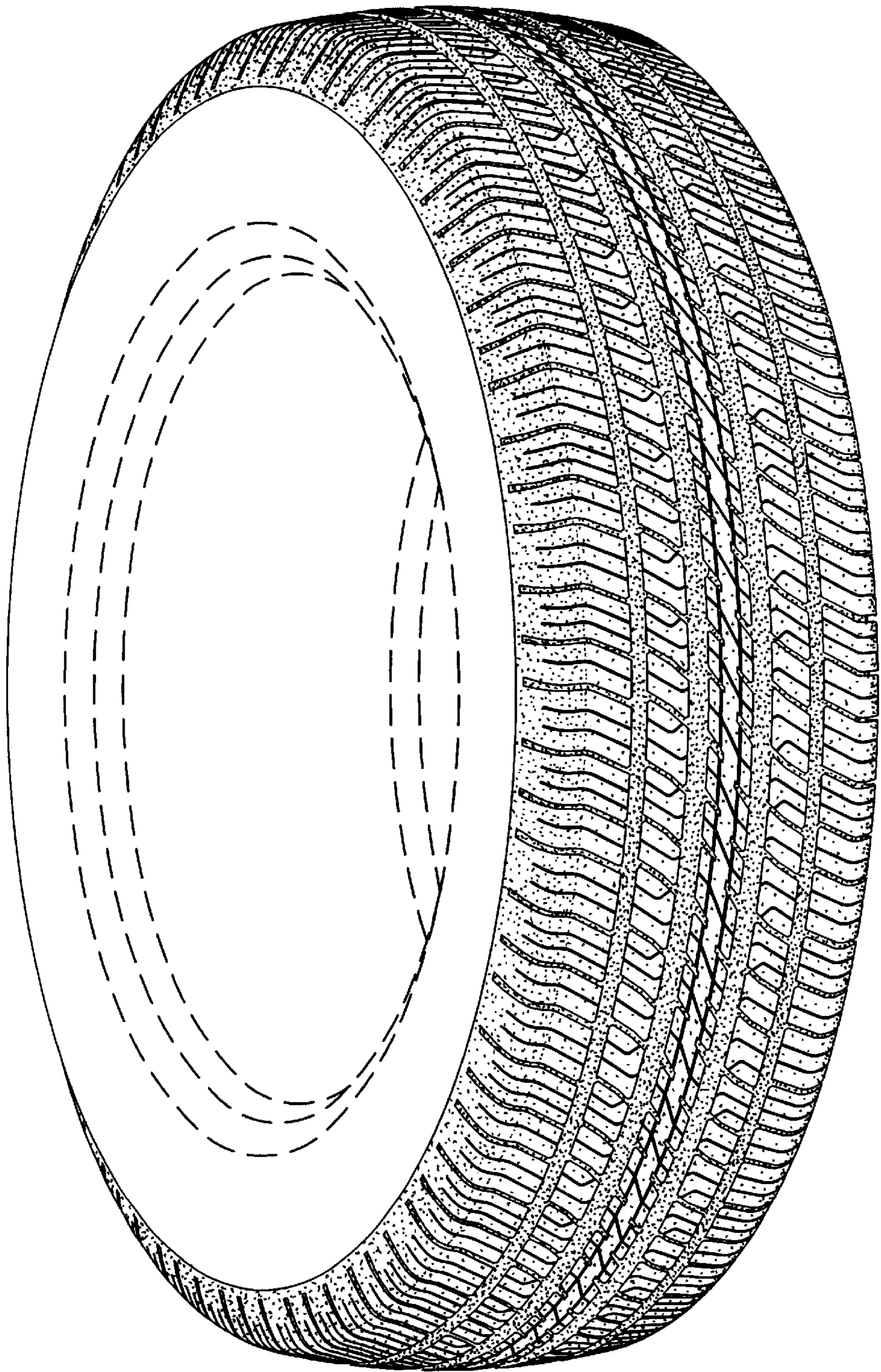

Fig. 1

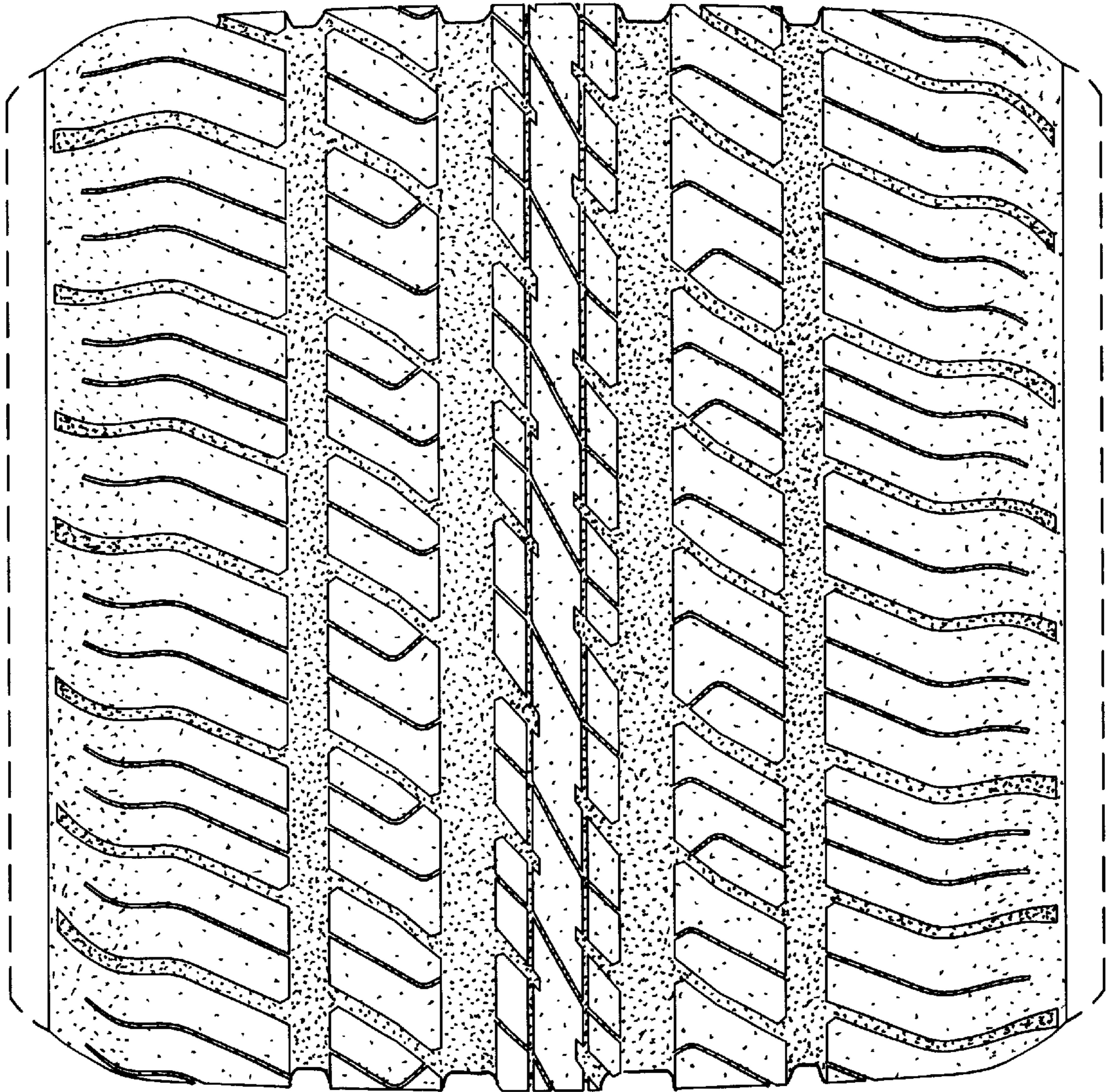

Fig. 2