



US00D481298S

(12) **United States Design Patent**
Aoki

(10) **Patent No.:** **US D481,298 S**

(45) **Date of Patent:** **** Oct. 28, 2003**

(54) **MAGNETIC FASTENER**

L.L.P.

(75) Inventor: **Yoshihiro Aoki**, Tokyo (JP)

(57) **CLAIM**

(73) Assignee: **Application Art Laboratories Co., Ltd.**, Tokyo (JP)

The ornamental design for a magnetic fastener, as shown and described.

(**) Term: **14 Years**

DESCRIPTION

(21) Appl. No.: **29/147,797**

FIG. 1 is a front elevational view of a magnetic fastener showing the 1st embodiment of my new design, the rear elevational view being identical;

(22) Filed: **Sep. 7, 2001**

FIG. 2 is a top plan view, the bottom plan view being identical;

(30) **Foreign Application Priority Data**

Mar. 8, 2001	(JP)	2001-005875
Mar. 8, 2001	(JP)	2001-005876
Mar. 8, 2001	(JP)	2001-005877
Mar. 8, 2001	(JP)	2001-005878
Mar. 8, 2001	(JP)	2001-005879
Mar. 8, 2001	(JP)	2001-005880
Mar. 8, 2001	(JP)	2001-005882
Mar. 8, 2001	(JP)	2001-005885
May 29, 2001	(JP)	2001-015549
May 29, 2001	(JP)	2001-015550
May 29, 2001	(JP)	2001-015551
May 29, 2001	(JP)	2001-015552

FIG. 3 is a left side elevational view, the right side elevational view being identical;

(51) **LOC (7) Cl.** **08-08**

FIG. 4 is a front elevational view of the front member of FIG. 1, shown with the rear member removed, the rear elevational view being identical;

(52) **U.S. Cl.** **D8/382**

FIG. 5 is a top plan view of FIG. 4;

(58) **Field of Search** D8/382, 394, 349;
D11/205-220, 200, 231; 292/251.5; 24/303,
687, 388, 389; 294/65.5

FIG. 6 is a bottom plan view of FIG. 4;

FIG. 7 is a left side elevational view of FIG. 4, the right side elevational view being identical;

(56) **References Cited**

U.S. PATENT DOCUMENTS

D335,266	S	*	5/1993	Morita	D11/231
D412,865	S	*	8/1999	Aoki	D11/231
D425,780	S	*	5/2000	Aoki	D8/382
D426,765	S	*	6/2000	Aoki	D8/382
D452,137	S	*	12/2001	Aoki	D8/382
D457,834	S	*	5/2002	Morita	D11/220

FIG. 8 is a front elevational view of the rear member of FIG. 1, shown with the front member removed, the rear elevational view being identical;

FIG. 9 is a top plan view of FIG. 8;

FIG. 10 is a bottom plan view of FIG. 8;

FIG. 11 is a left side elevational view of FIG. 8, the right side elevational view being identical;

FIG. 12 is a front elevational view of a magnetic fastener showing a second embodiment of my new design, the rear elevational view being identical;

FIG. 13 is a top plan view of FIG. 12, the bottom plan view being identical;

FIG. 14 is a left side elevational view of FIG. 12, the right side elevational view being identical;

FIG. 15 is a front elevational view of the front member of FIG. 12, shown with the rear member removed, the rear elevational view being identical;

FIG. 16 is a top plan view of FIG. 15;

FIG. 17 is a bottom plan view of FIG. 15;

FIG. 18 is a left side elevational view of FIG. 15, the right side elevational view being identical;

* cited by examiner

Primary Examiner—Catherine R. Oliver

(74) *Attorney, Agent, or Firm*—Wenderoth, Lind & Ponack,

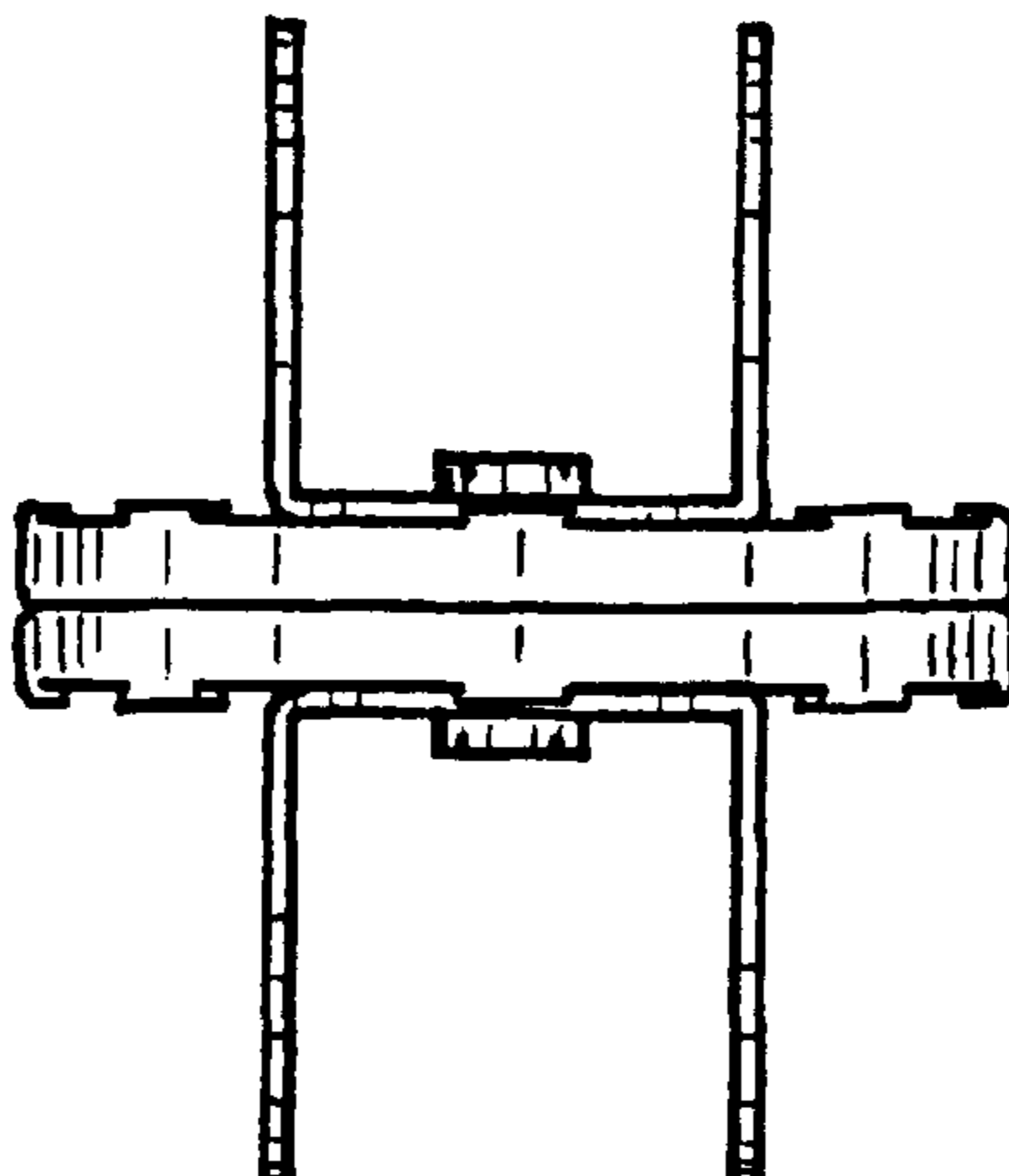

FIG. 19 is a front elevational view of the rear member of FIG. 12, shown with the front member removed, the rear elevational view being identical;

FIG. 20 is a top plan view of FIG. 19;

FIG. 21 is a bottom plan view of FIG. 19;

FIG. 22 is a left side elevational view of FIG. 19, the right side elevational view being identical;

FIG. 23 is a front elevational view of a magnetic fastener showing the third embodiment of my new design, the rear elevational view being identical;

FIG. 24 is a top plan view of FIG. 23, the bottom plan view being identical;

FIG. 25 is a left side elevational view of FIG. 23, the right side elevational view being identical;

FIG. 26 is a front elevational view of the front member of FIG. 23, shown with the rear member removed, the rear elevational view being identical;

FIG. 27 is a top plan view of FIG. 26;

FIG. 28 is a bottom plan view of FIG. 26;

FIG. 29 is a left side elevational view of FIG. 26, the right side elevational view being identical;

FIG. 30 is a front elevational view of the rear member of FIG. 23, shown with the front member removed, the rear elevational view being identical;

FIG. 31 is a top plan view of FIG. 30;

FIG. 32 is a bottom plan view of FIG. 30;

FIG. 33 is a left side elevational view of FIG. 30, the right side elevational view being identical;

FIG. 34 is a front elevational view of a magnetic fastener showing a fourth embodiment of my new design, the rear elevational view being identical;

FIG. 35 is a top plan view of FIG. 34, the bottom plan view being identical;

FIG. 36 is a left side elevational view of FIG. 34, the right side elevational view being identical;

FIG. 37 is a front elevational view of the front member of FIG. 34, shown with the rear member removed, the rear elevational view being identical;

FIG. 38 is a top plan view of FIG. 37;

FIG. 39 is a bottom plan view of FIG. 37;

FIG. 40 is a left side elevational view of FIG. 37, the right side elevational view being identical;

FIG. 41 is a front elevational view of the rear member of FIG. 34, shown with the front member removed, the rear elevational view being identical;

FIG. 42 is a top plan view of FIG. 41;

FIG. 43 is a bottom plan view of FIG. 41; and,

FIG. 44 is a left side elevational view of FIG. 41, the right side elevational view being identical.

1 Claim, 12 Drawing Sheets

FIG. 1

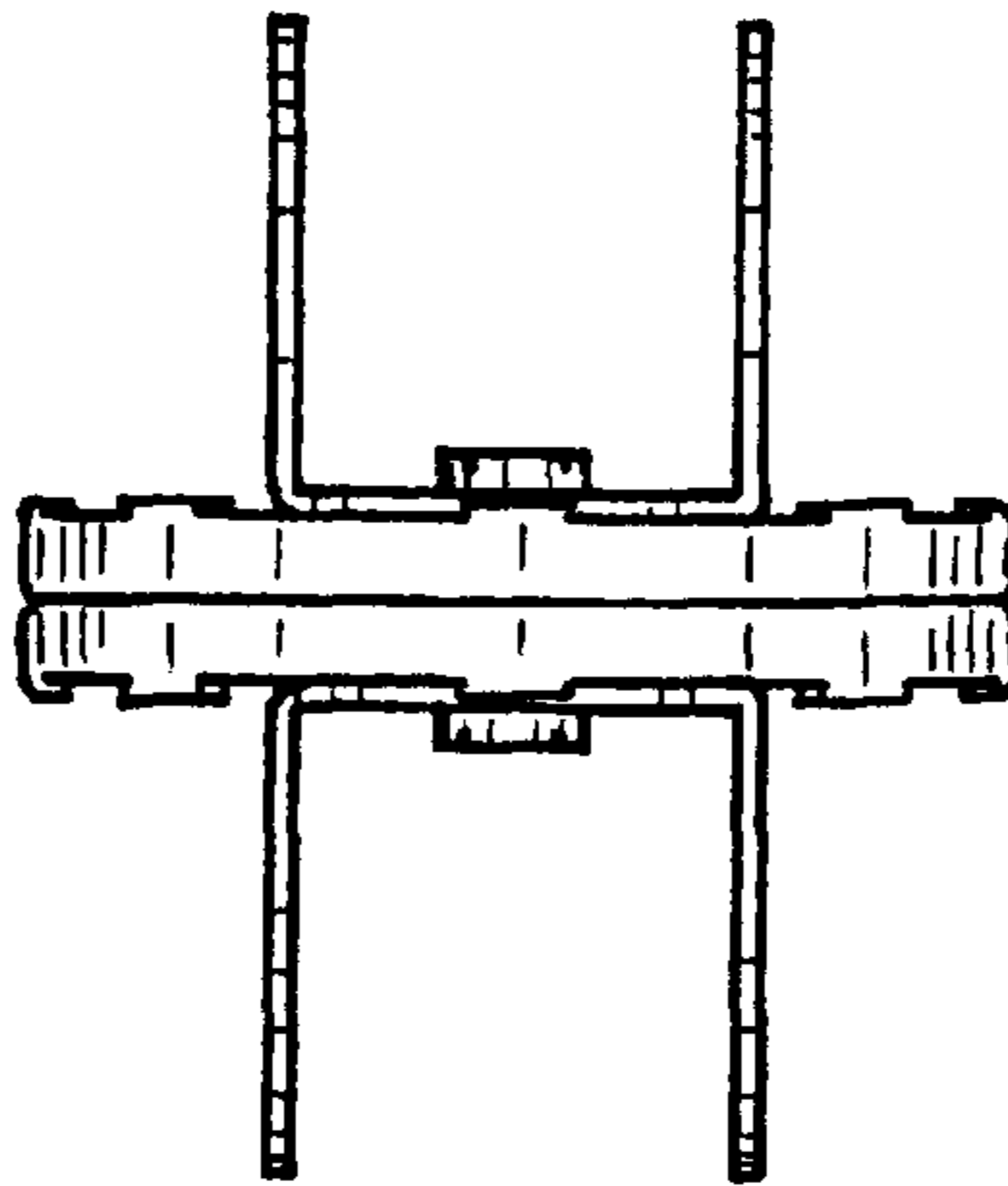

FIG. 2

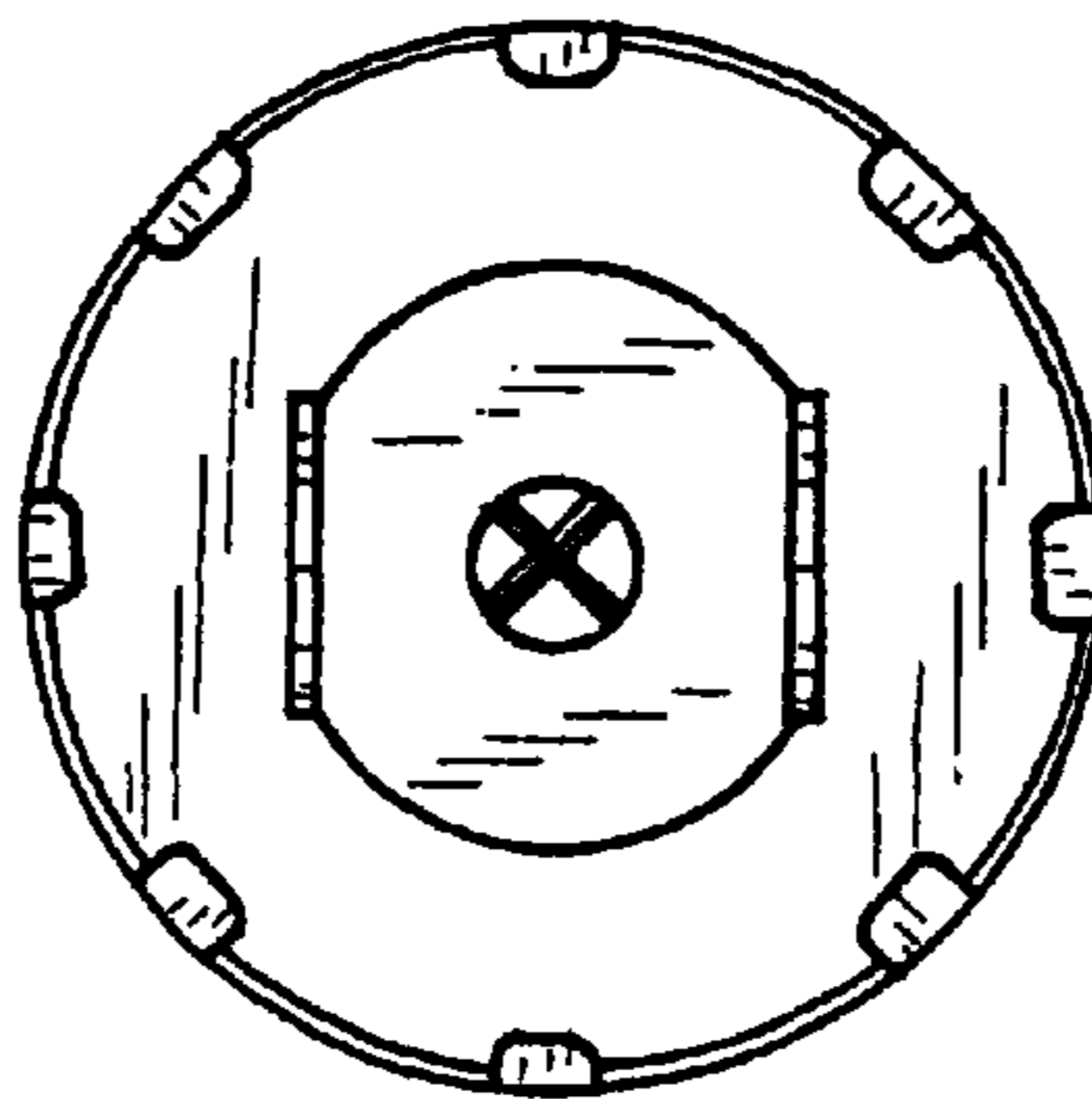

FIG. 3

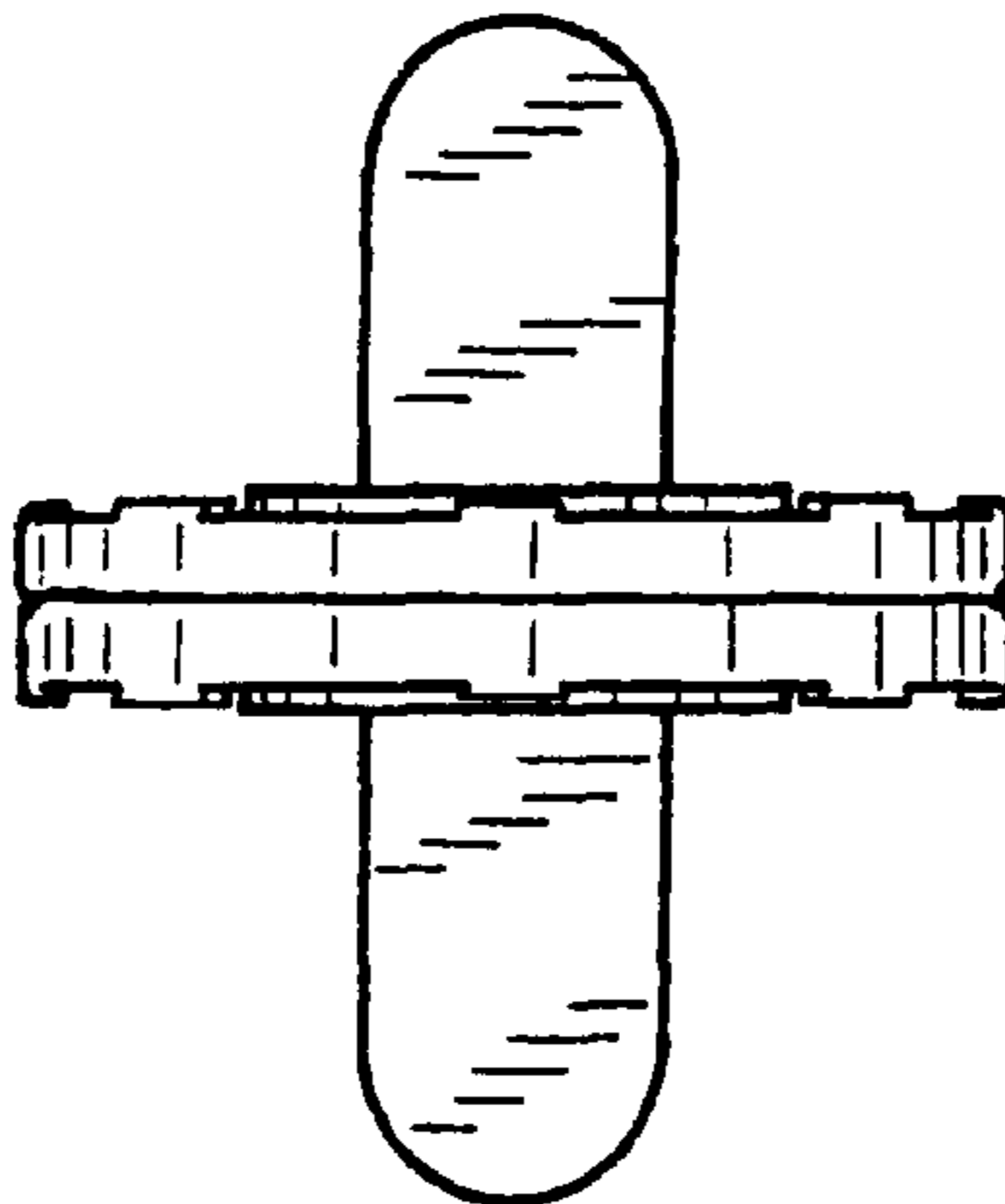

FIG. 4

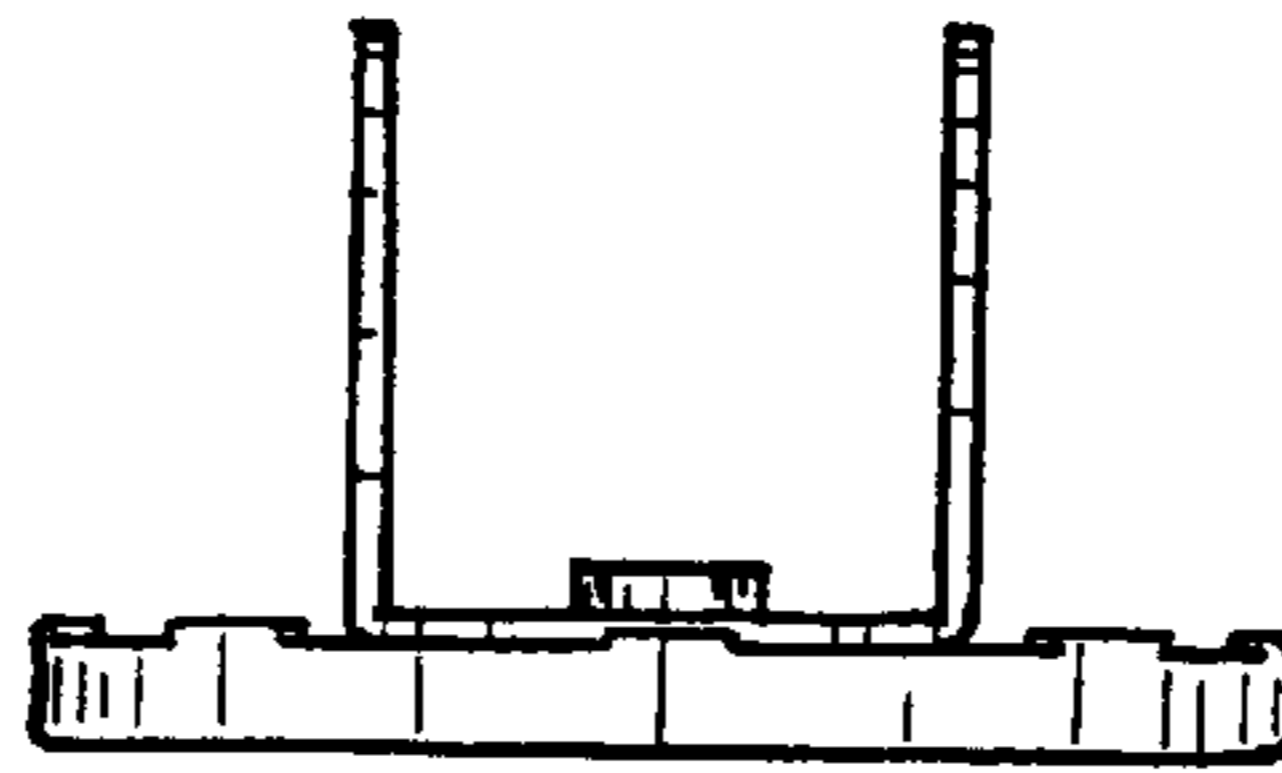

FIG. 5

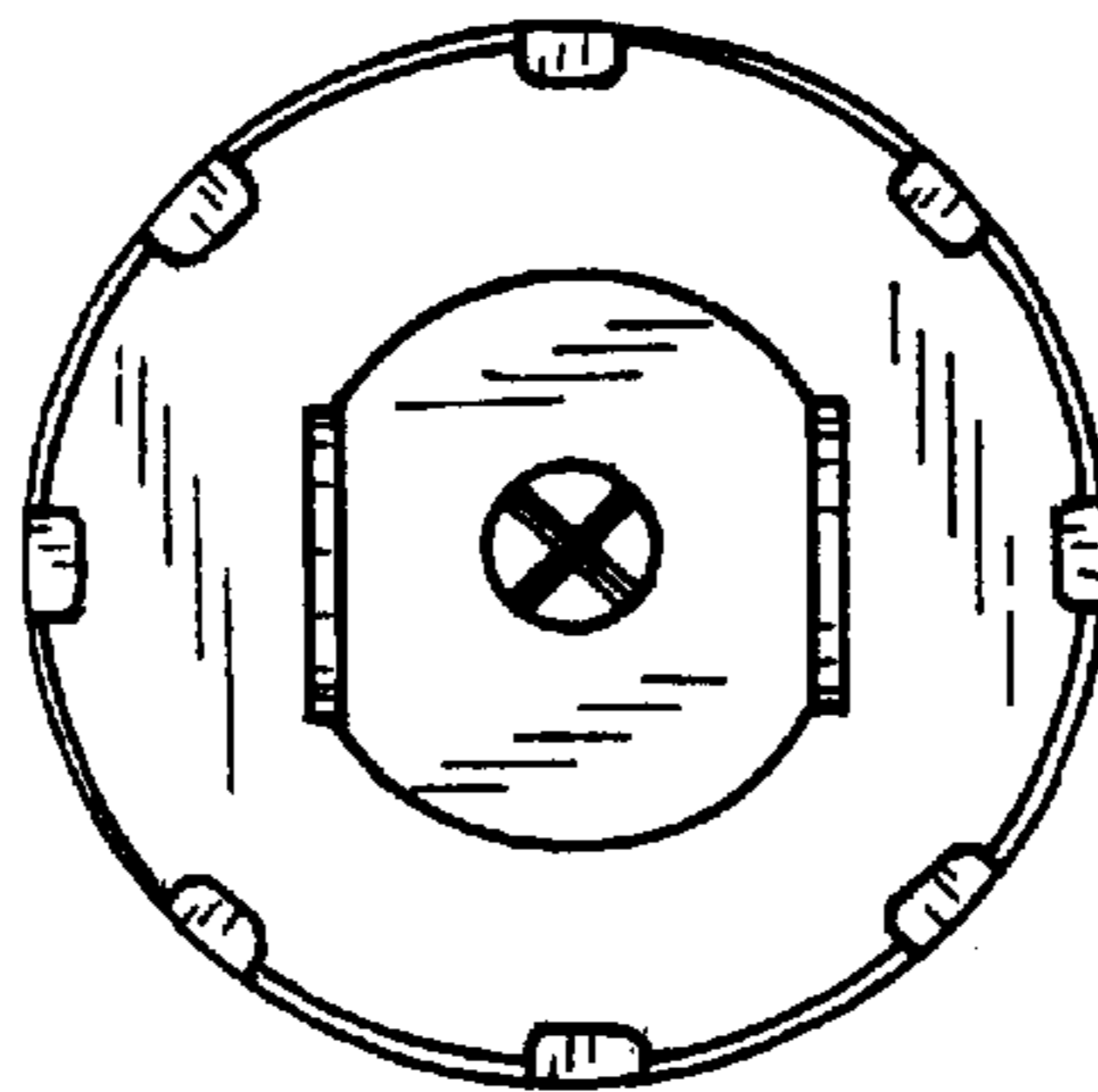

FIG. 6

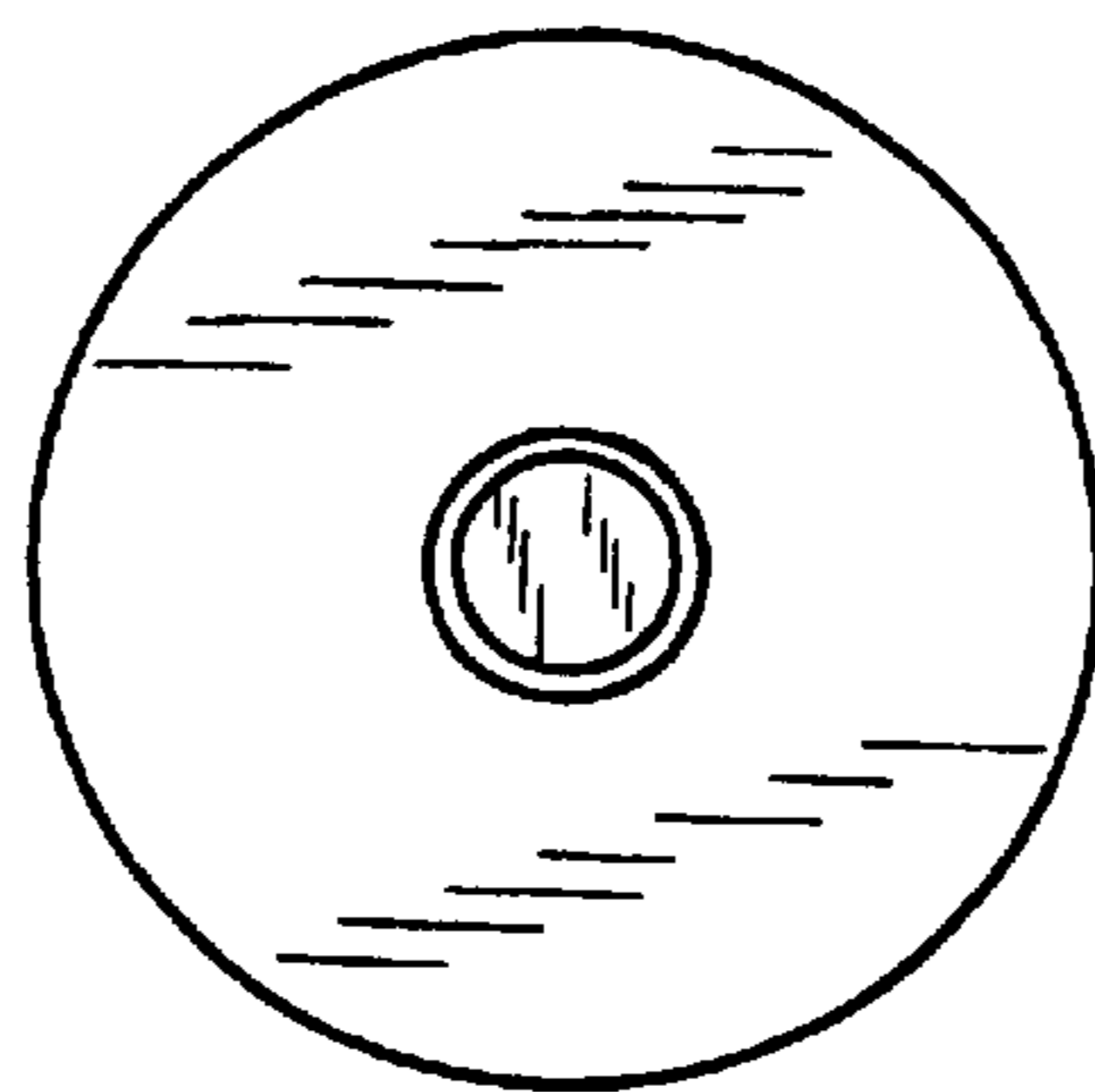

FIG. 7

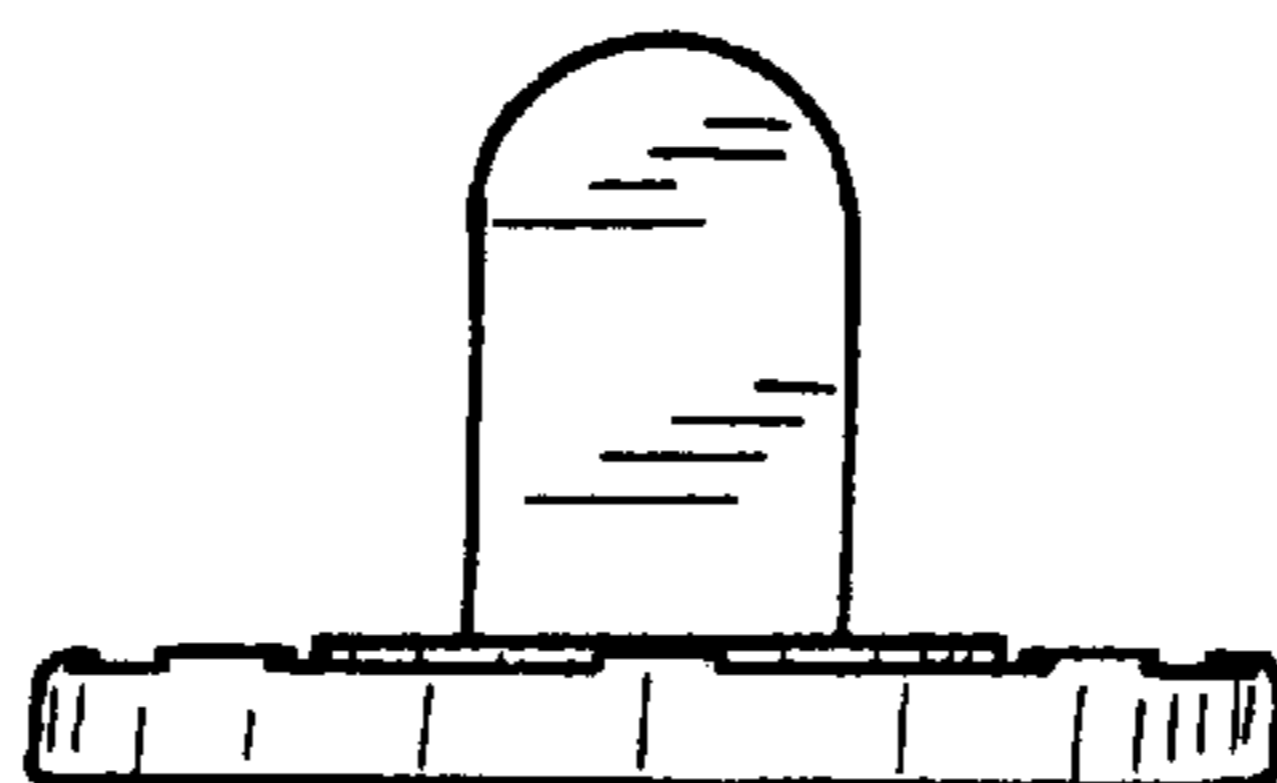

FIG. 8

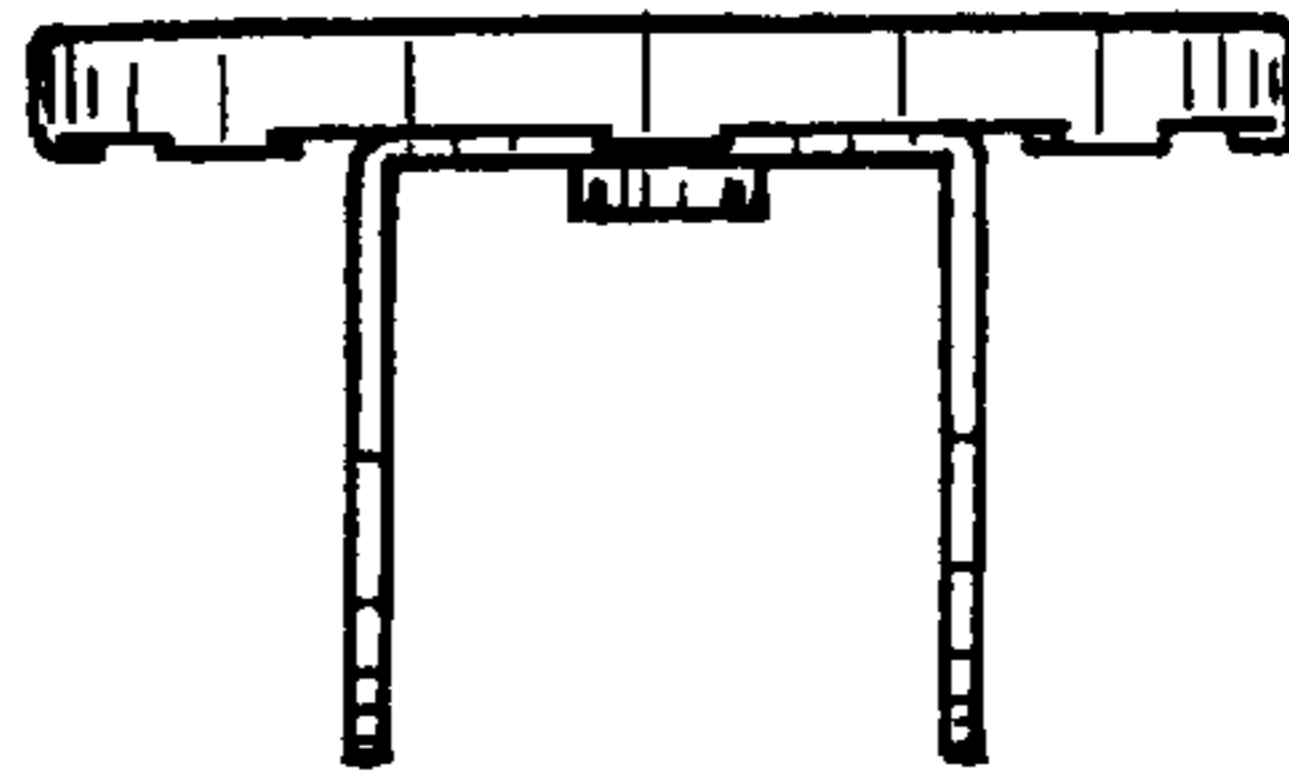

FIG. 9

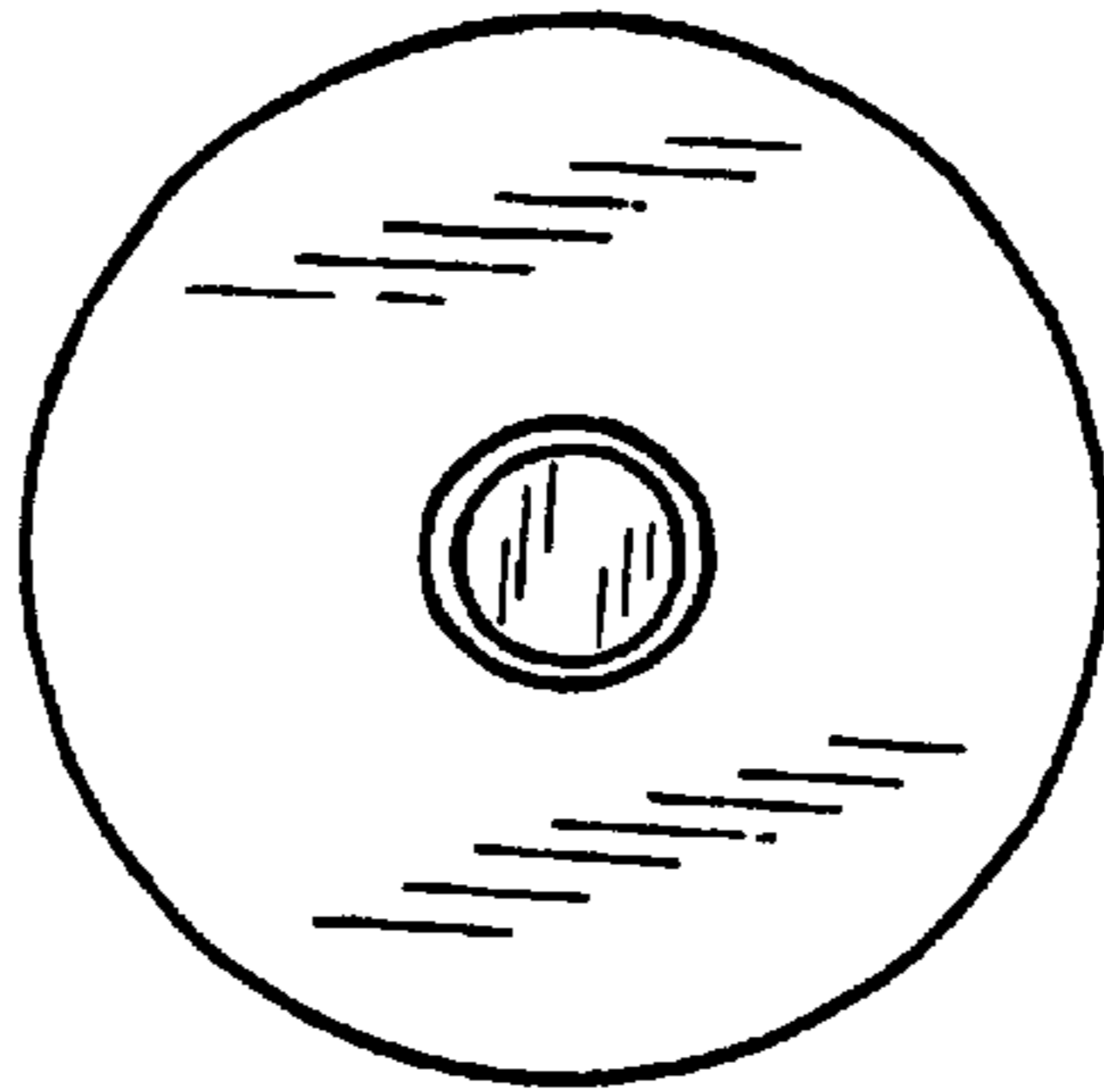

FIG. 10

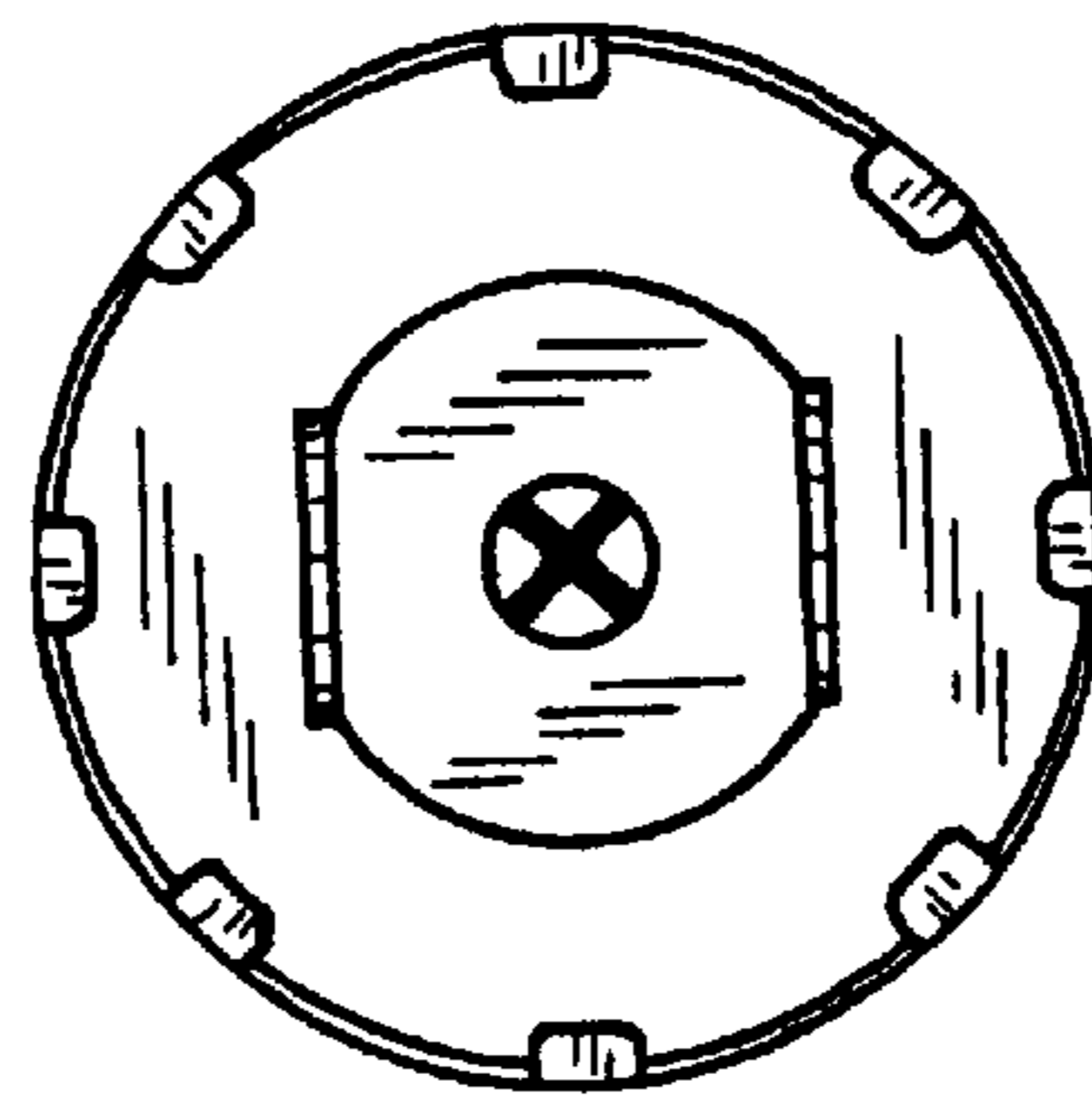

FIG. 11

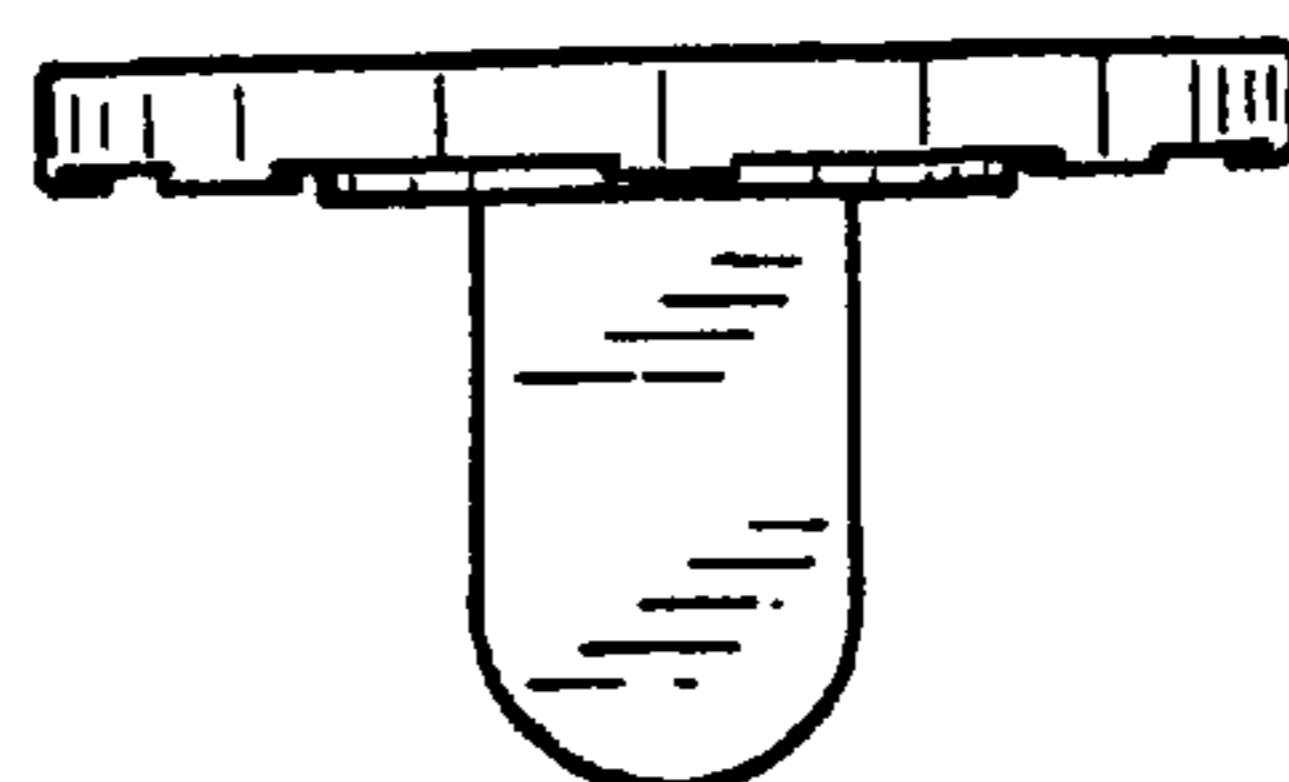

FIG. 12

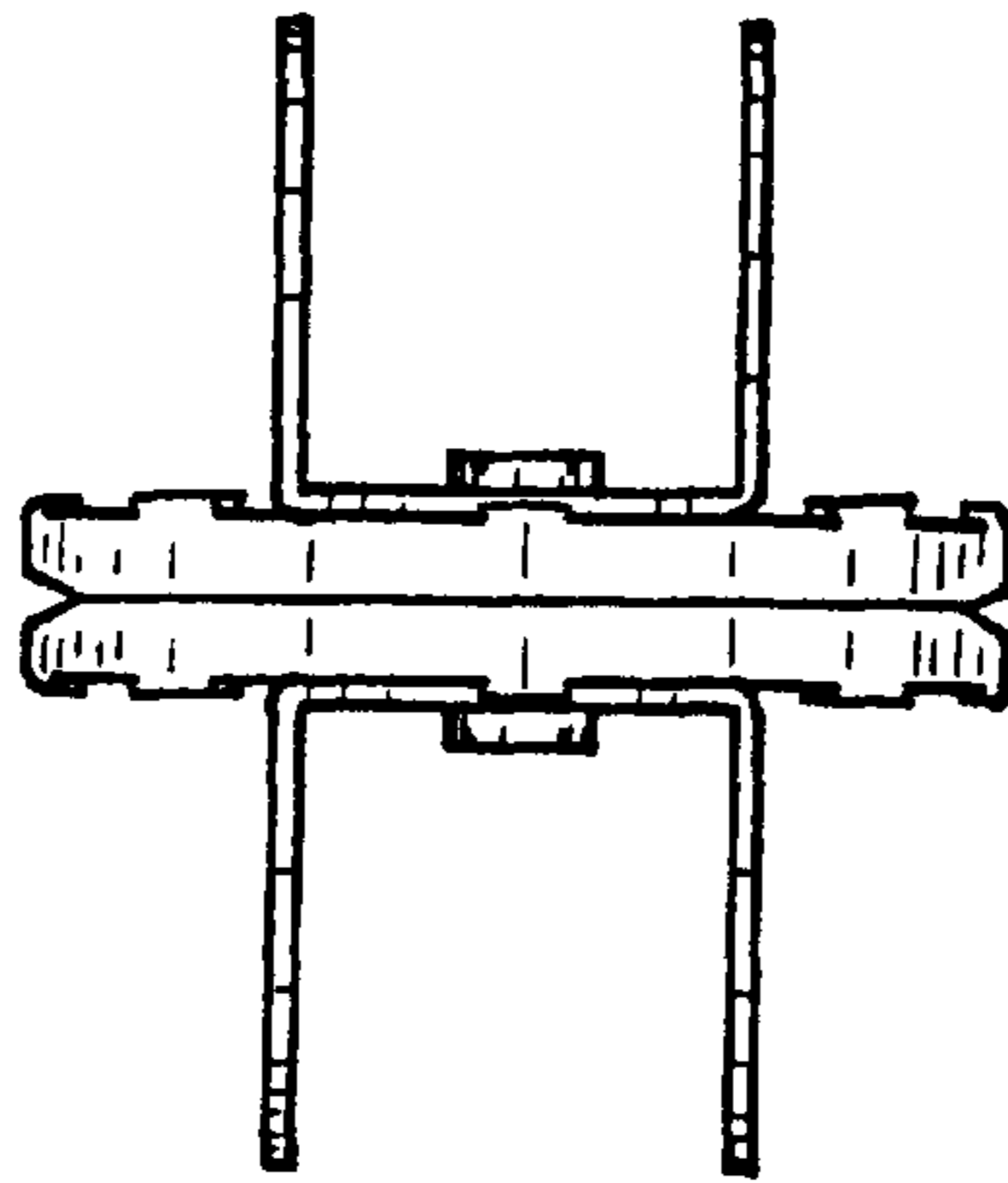

FIG. 13

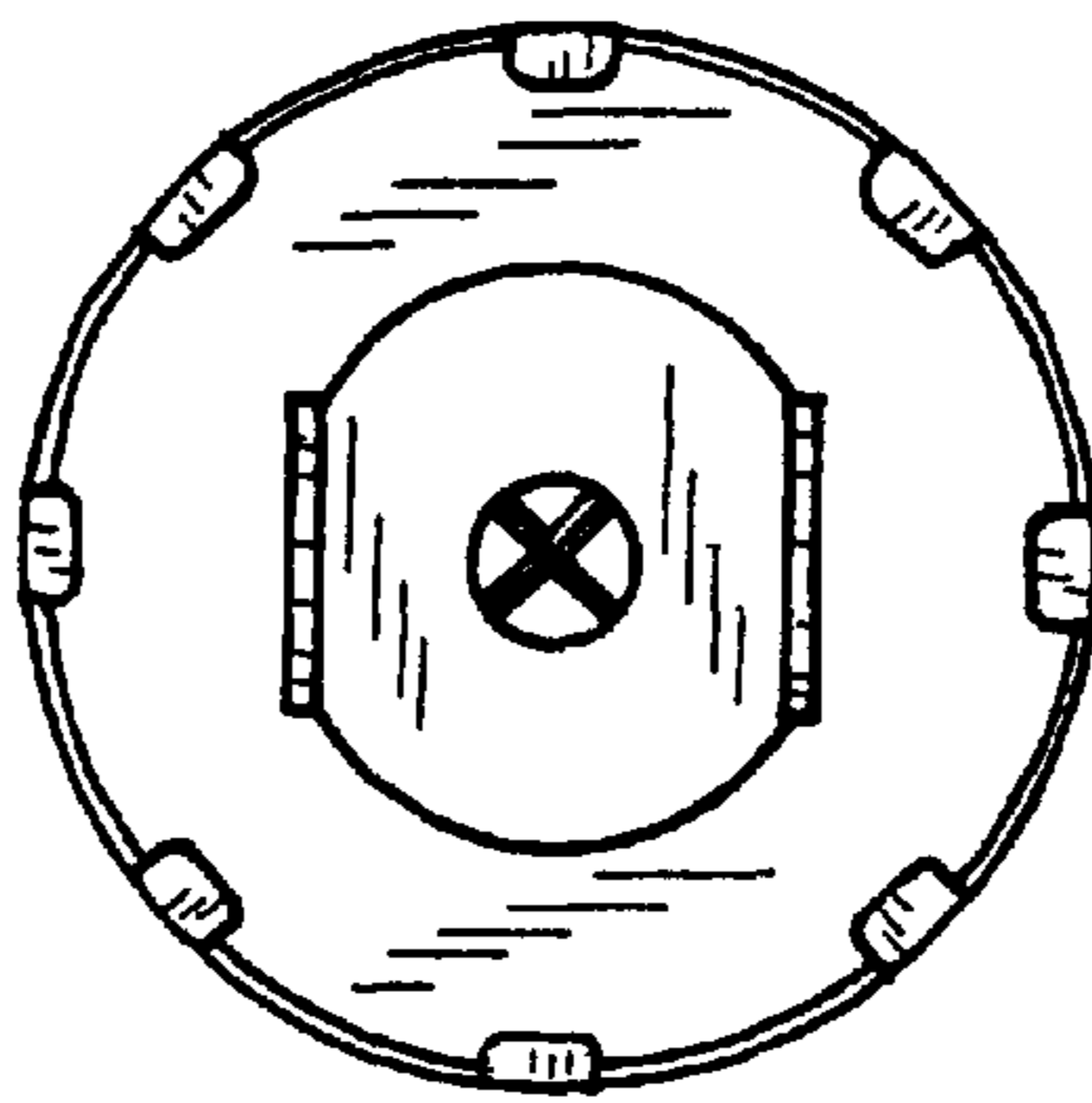

FIG. 14

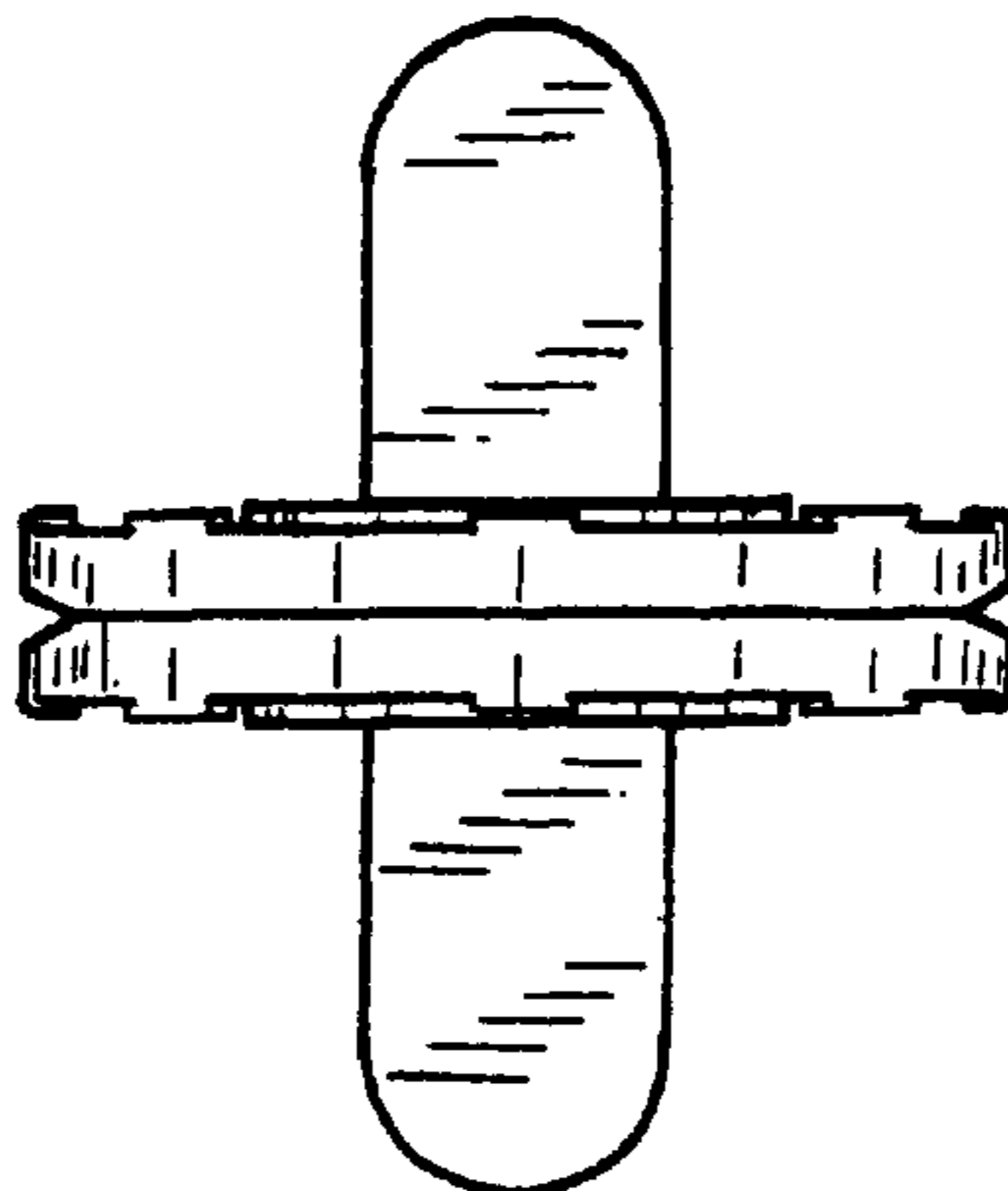

FIG. 15

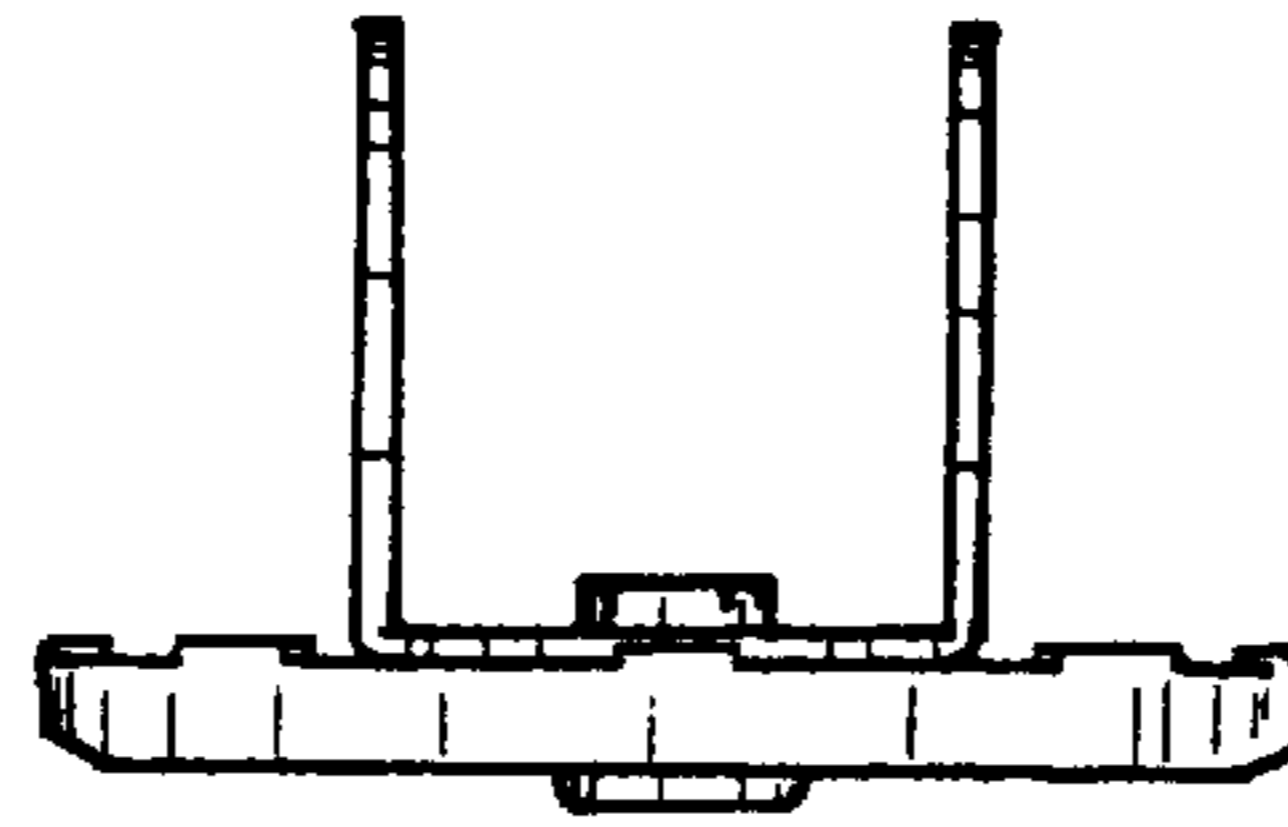

FIG. 16

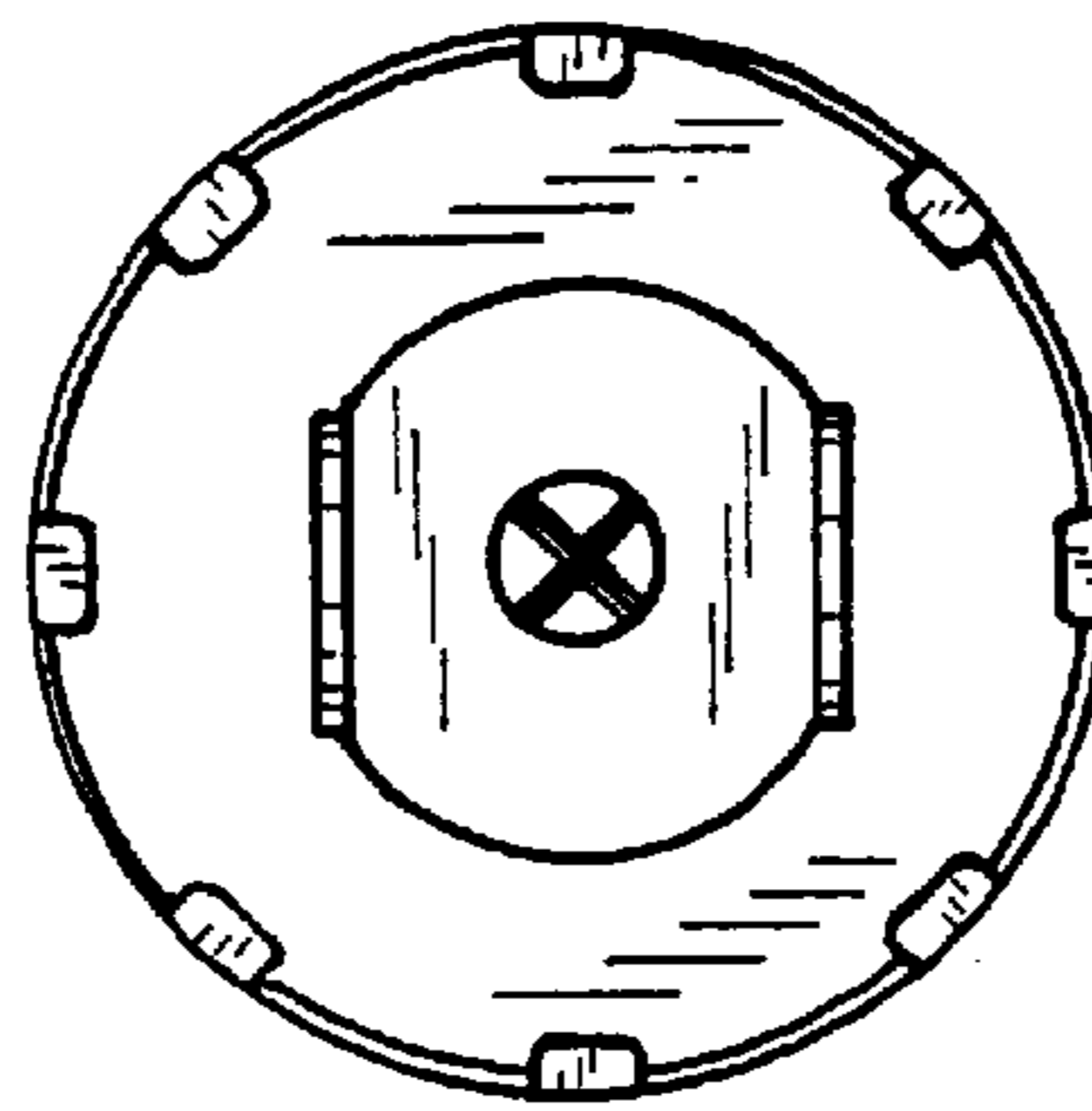

FIG. 17

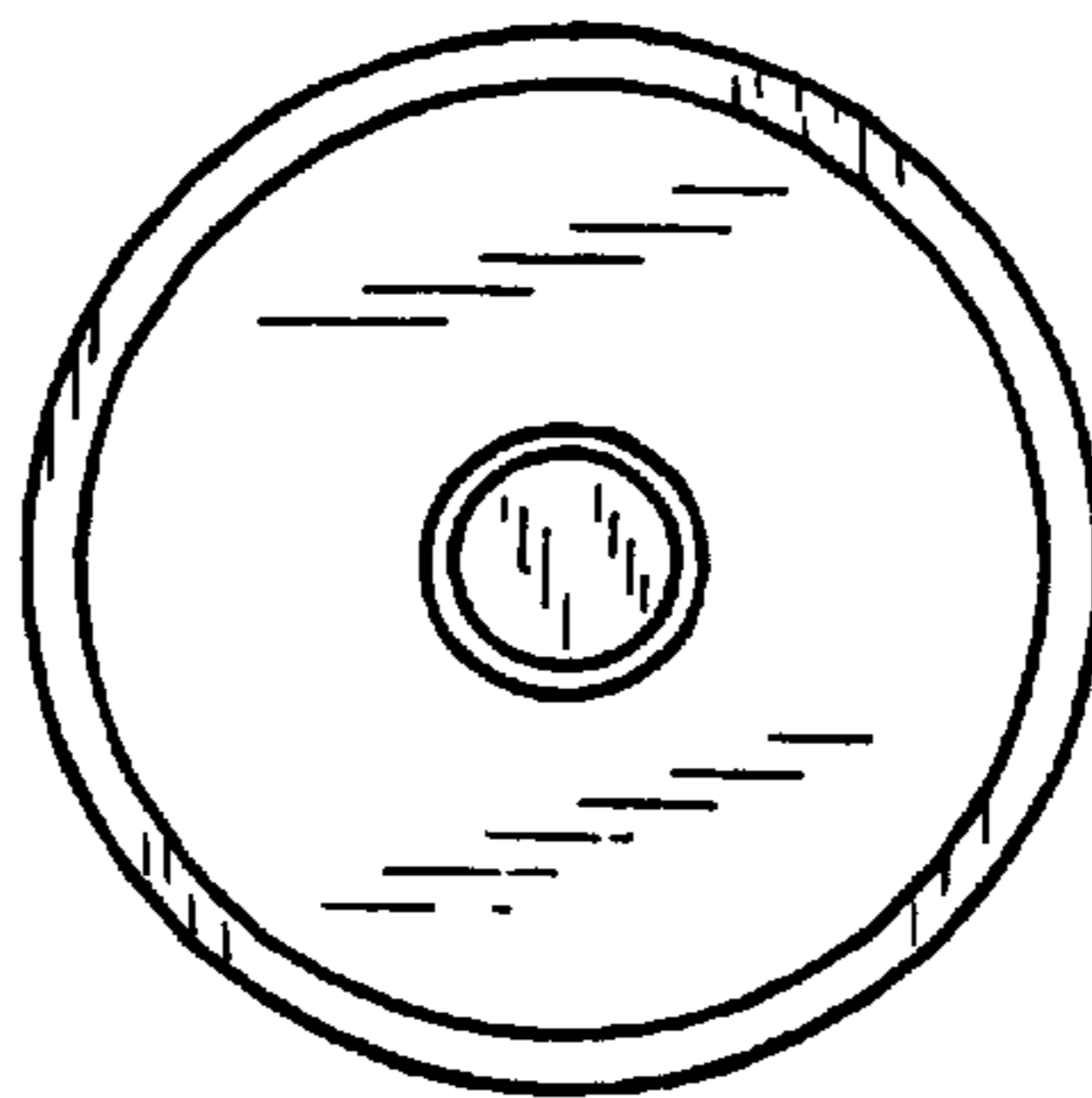

FIG. 18

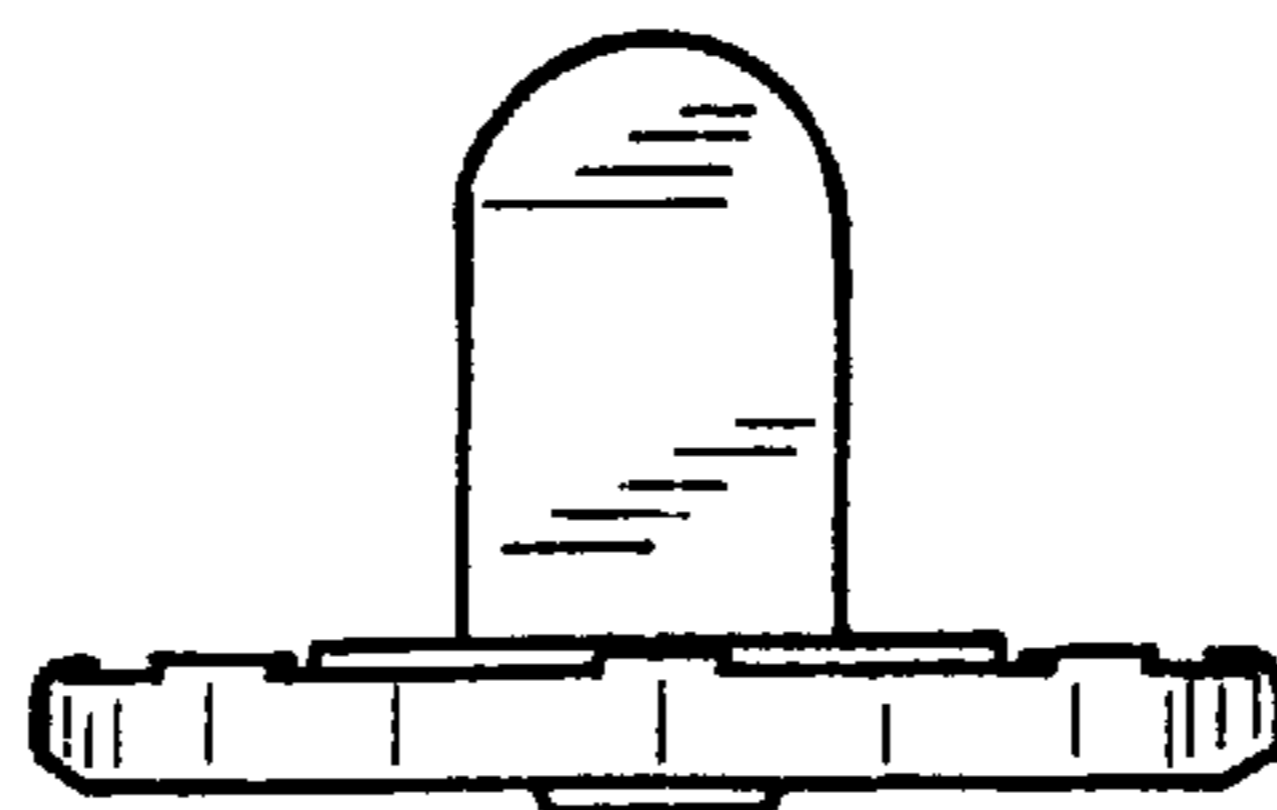

FIG. 19

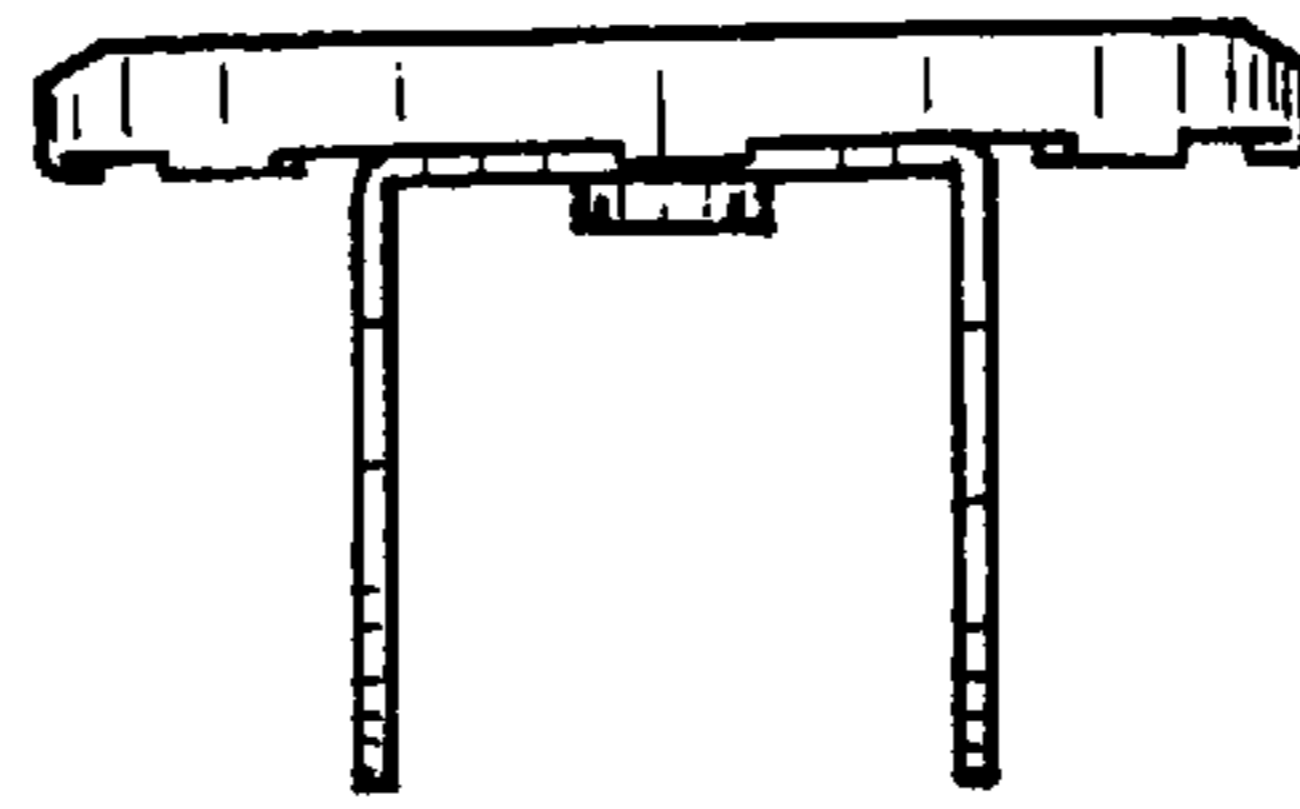

FIG. 20

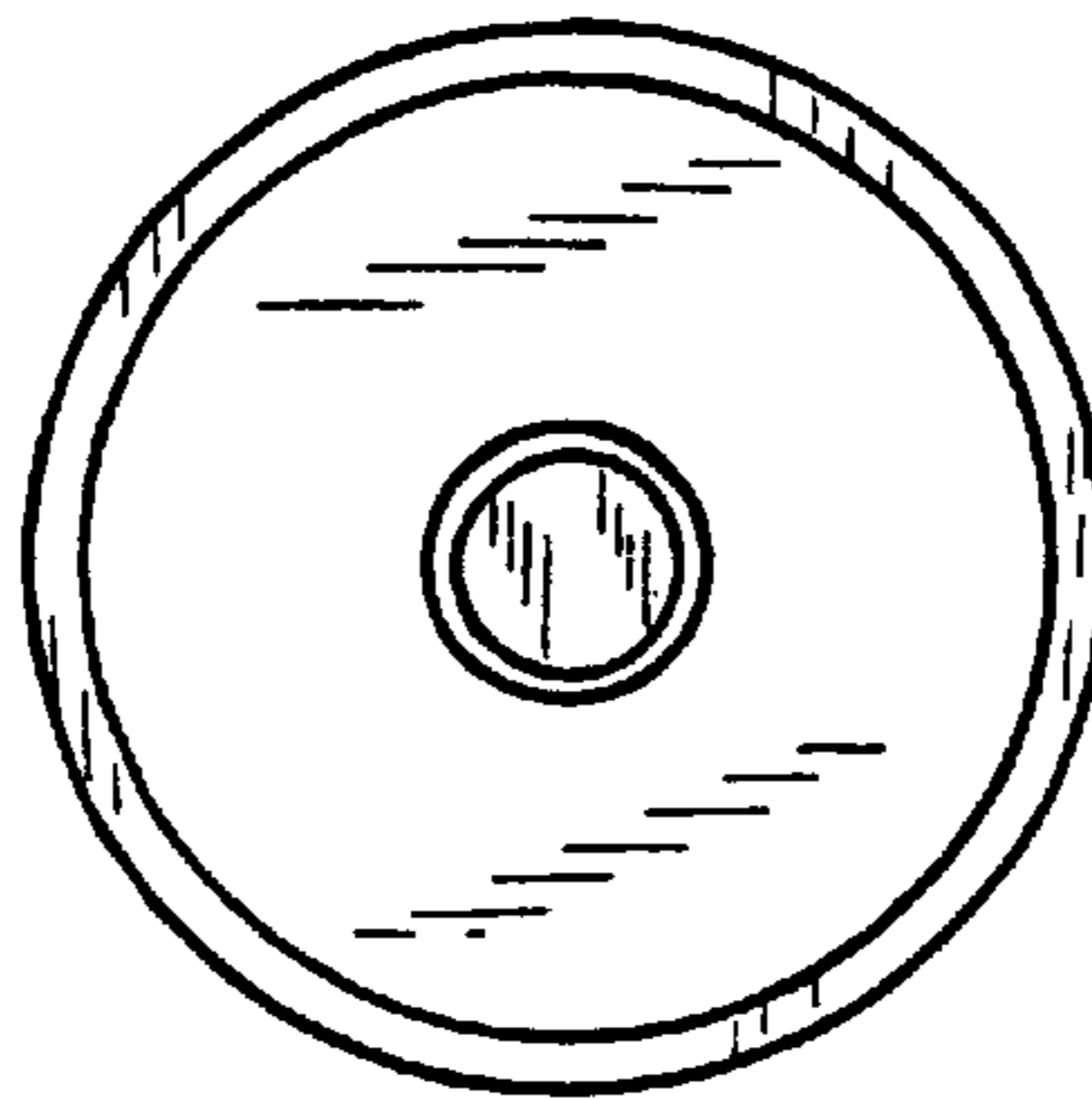

FIG. 21

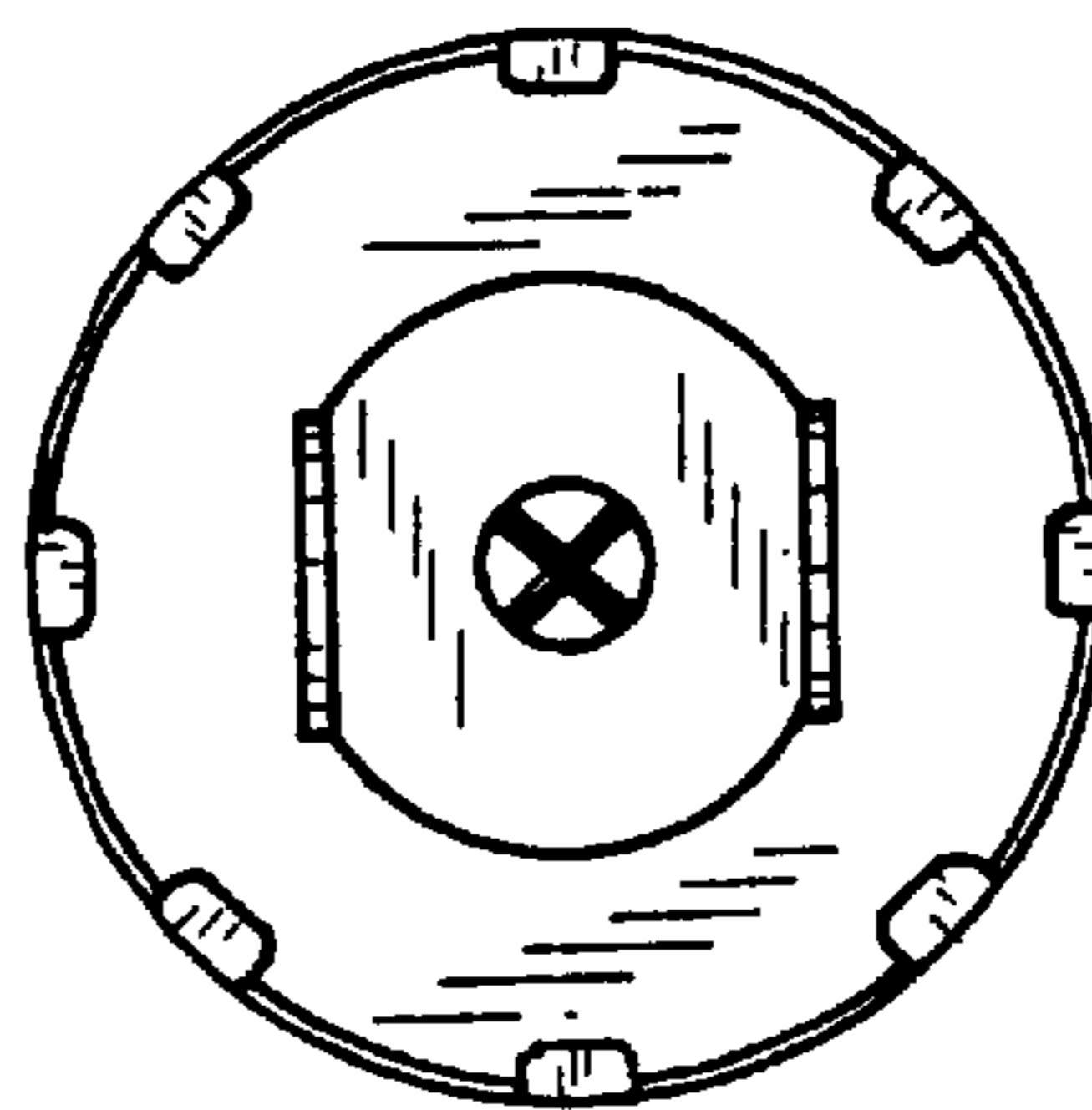

FIG. 22

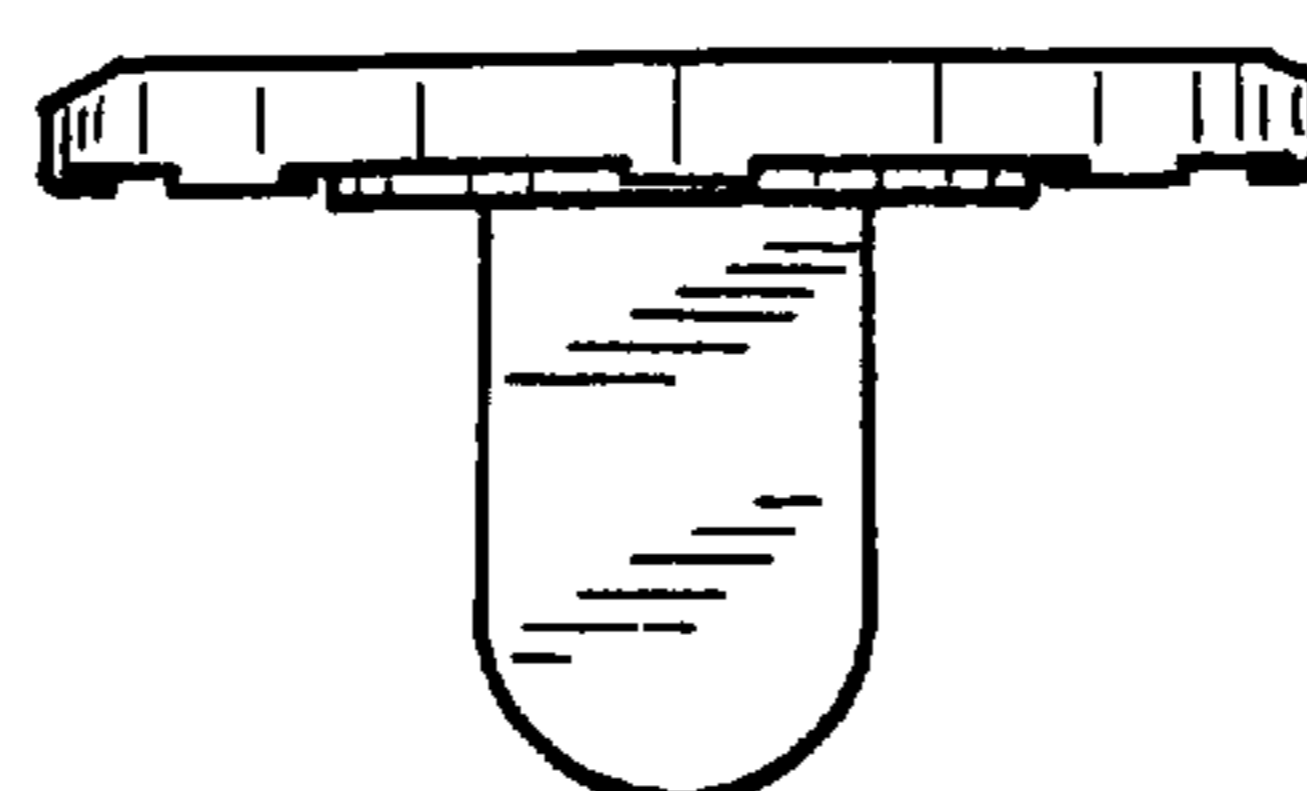

FIG. 23

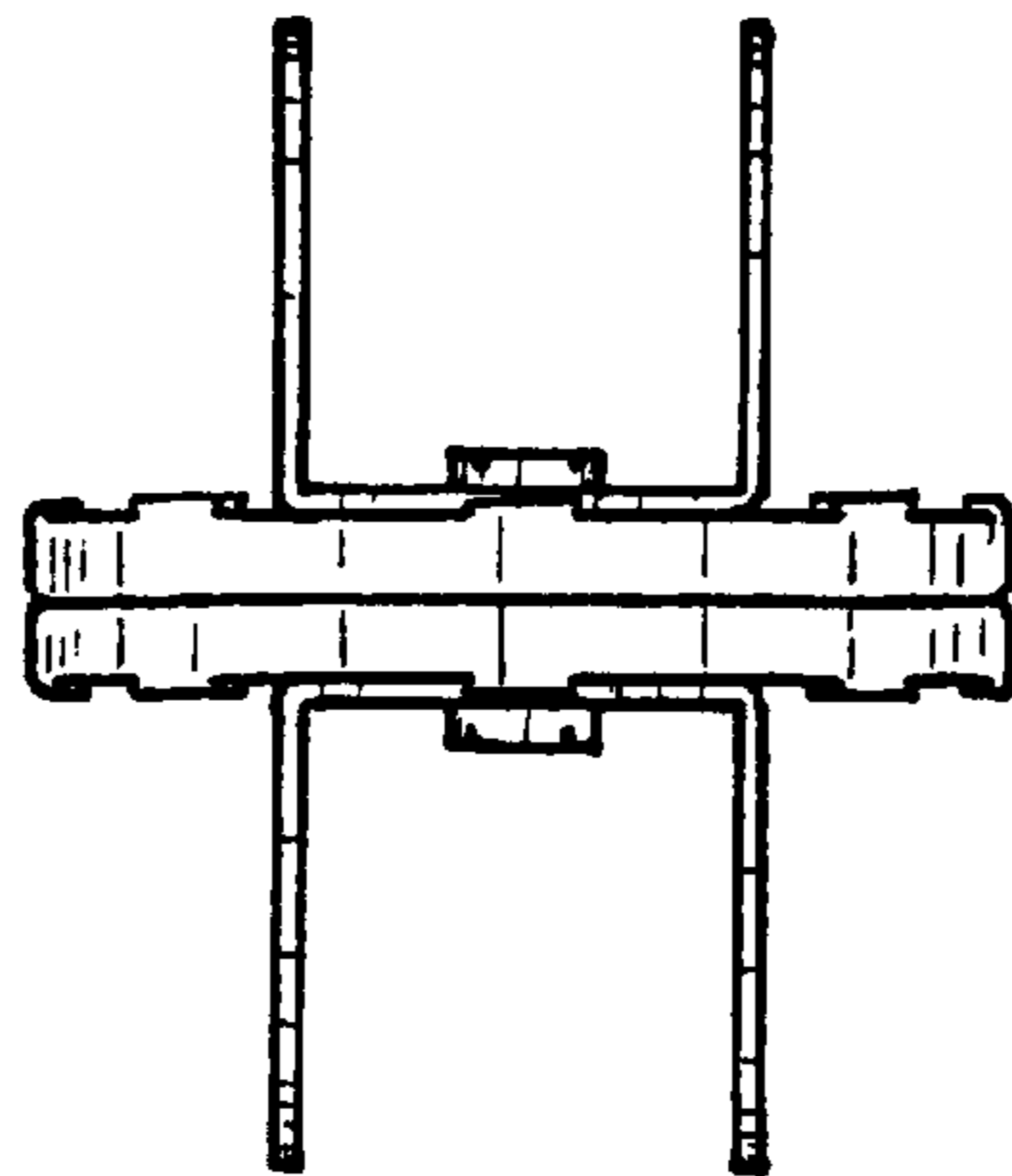

FIG. 24

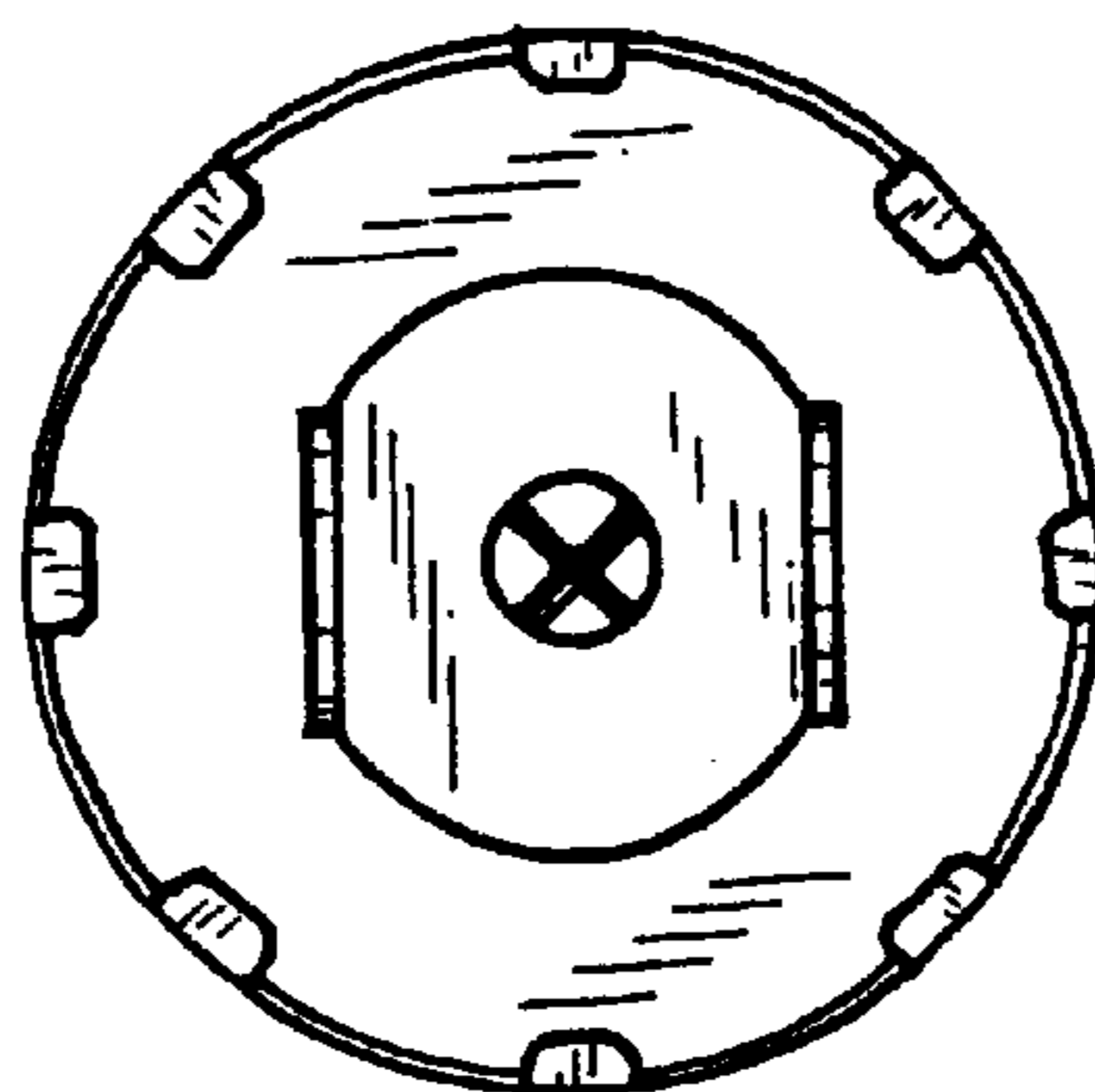

FIG. 25

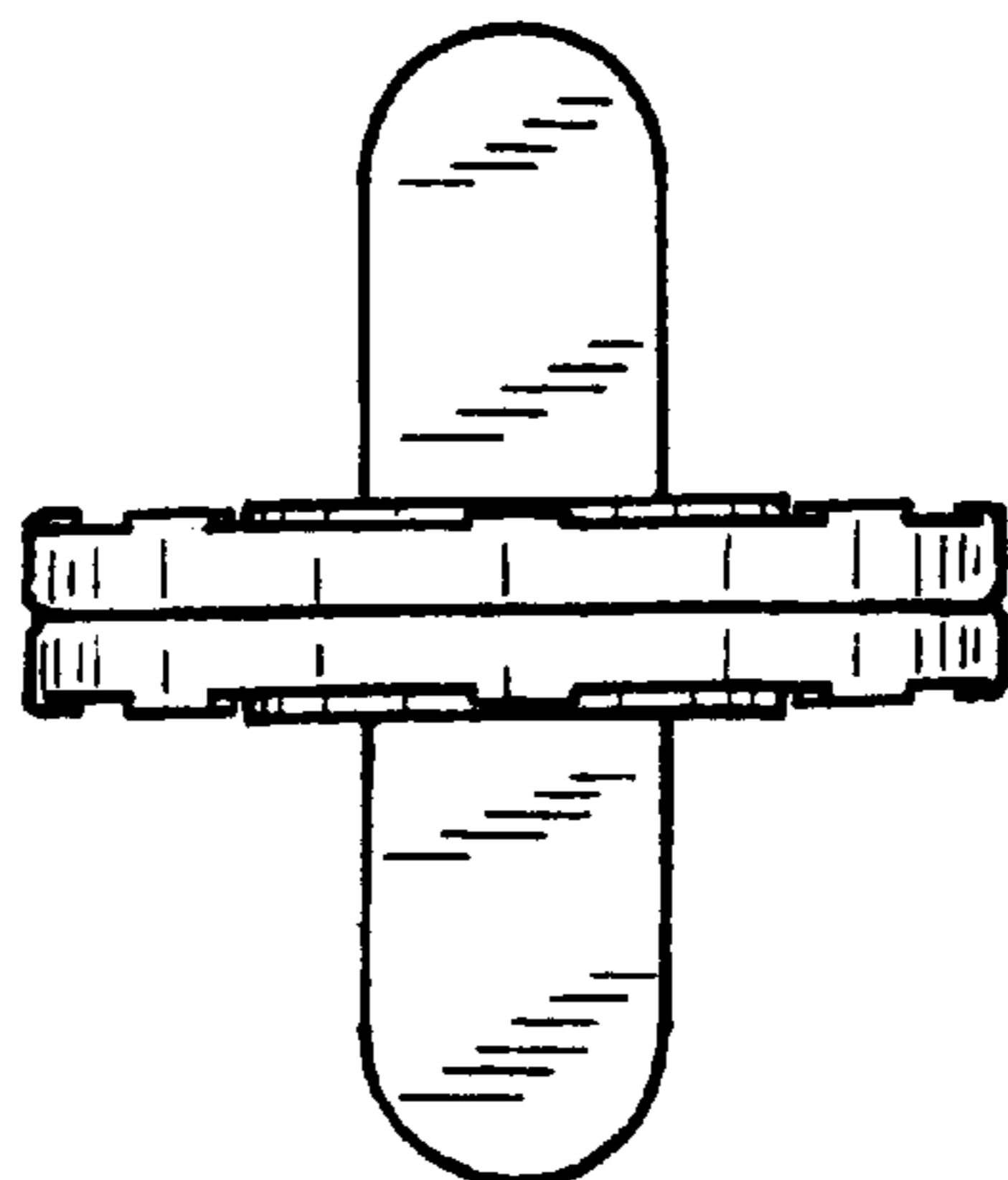

FIG. 26

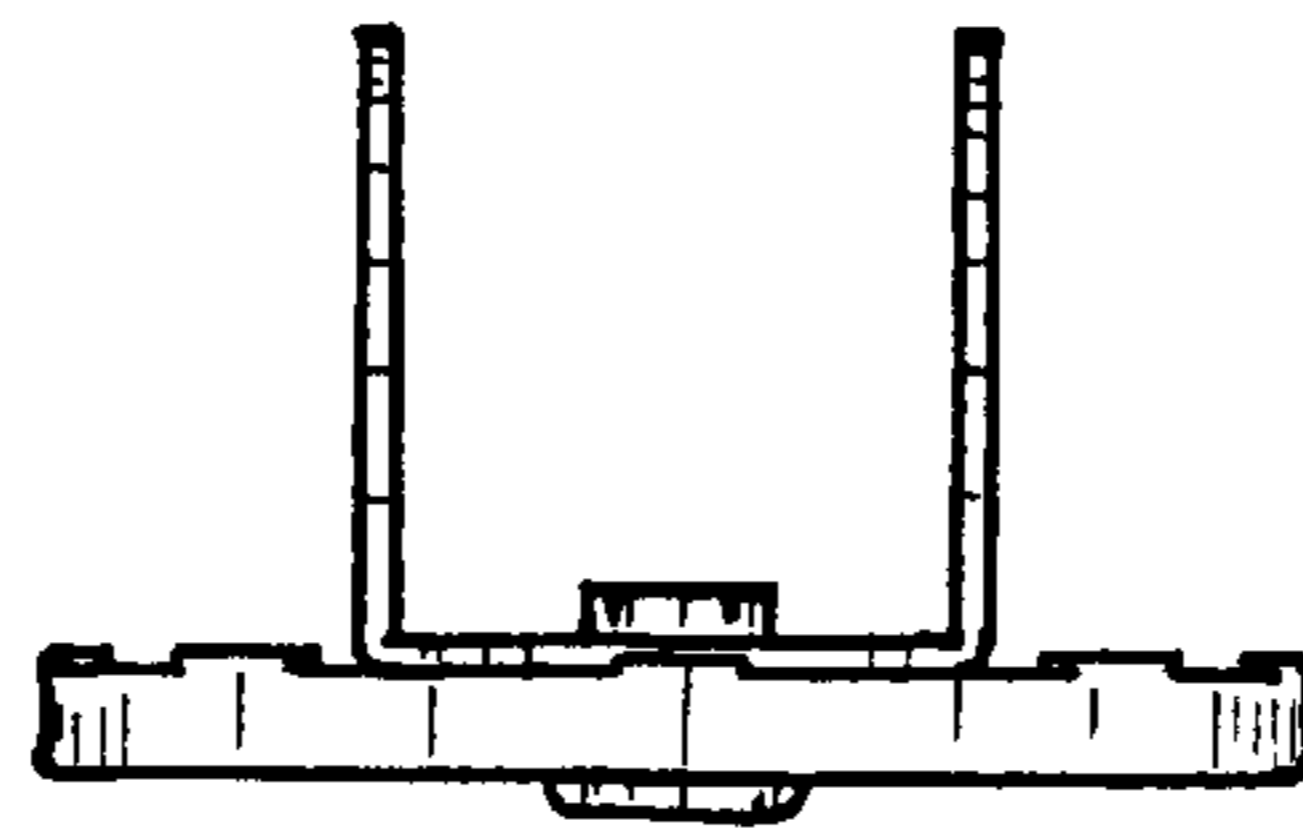

FIG. 27

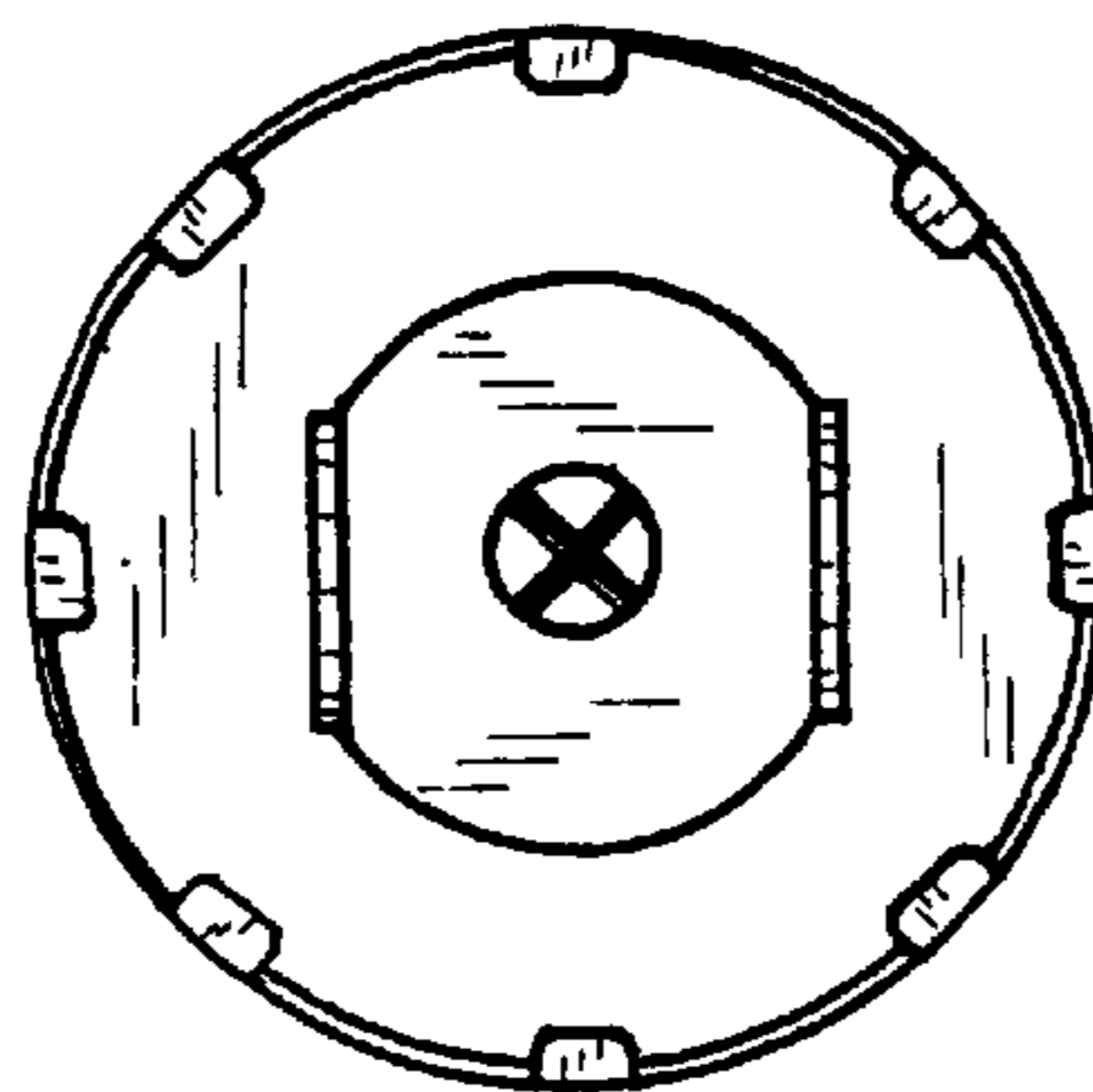

FIG. 28

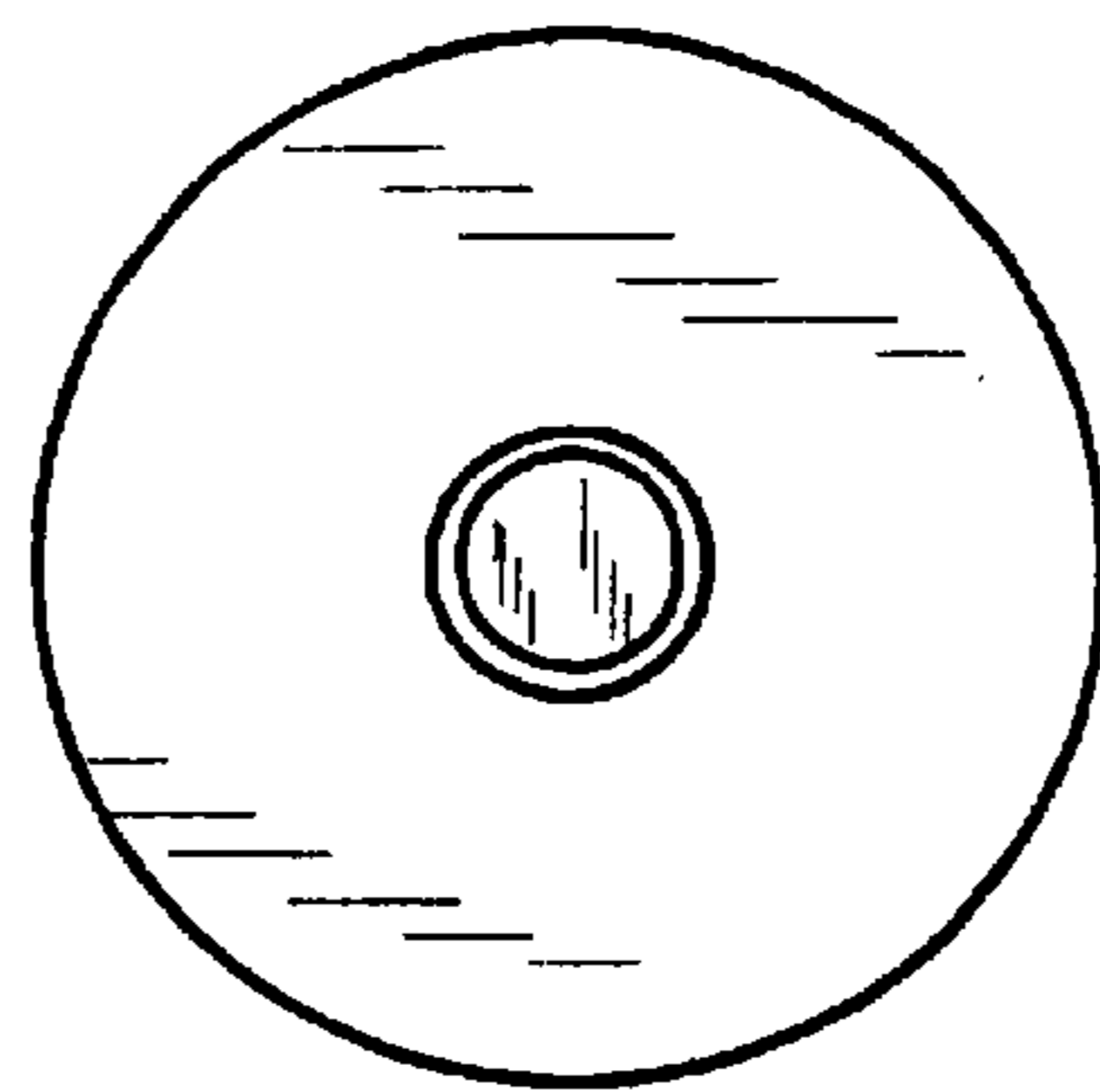

FIG. 29

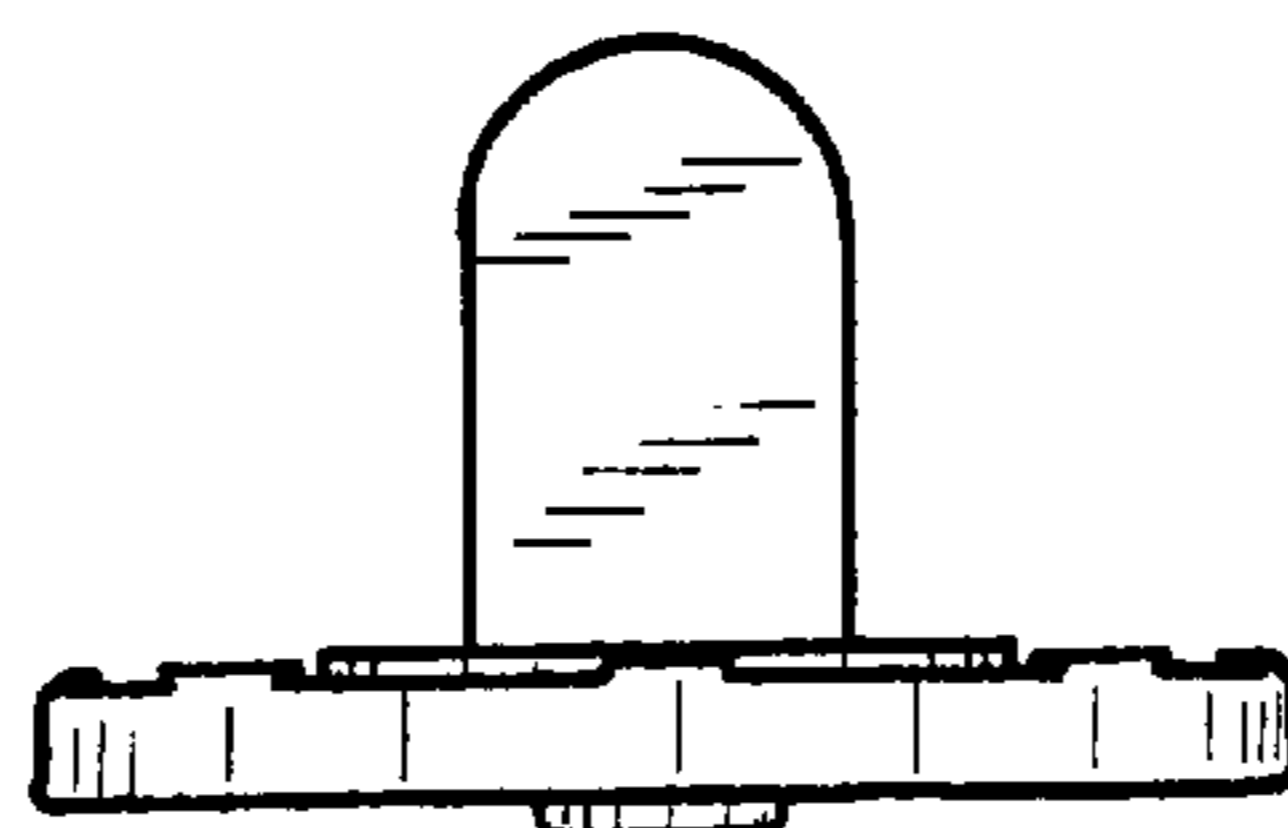

FIG. 30

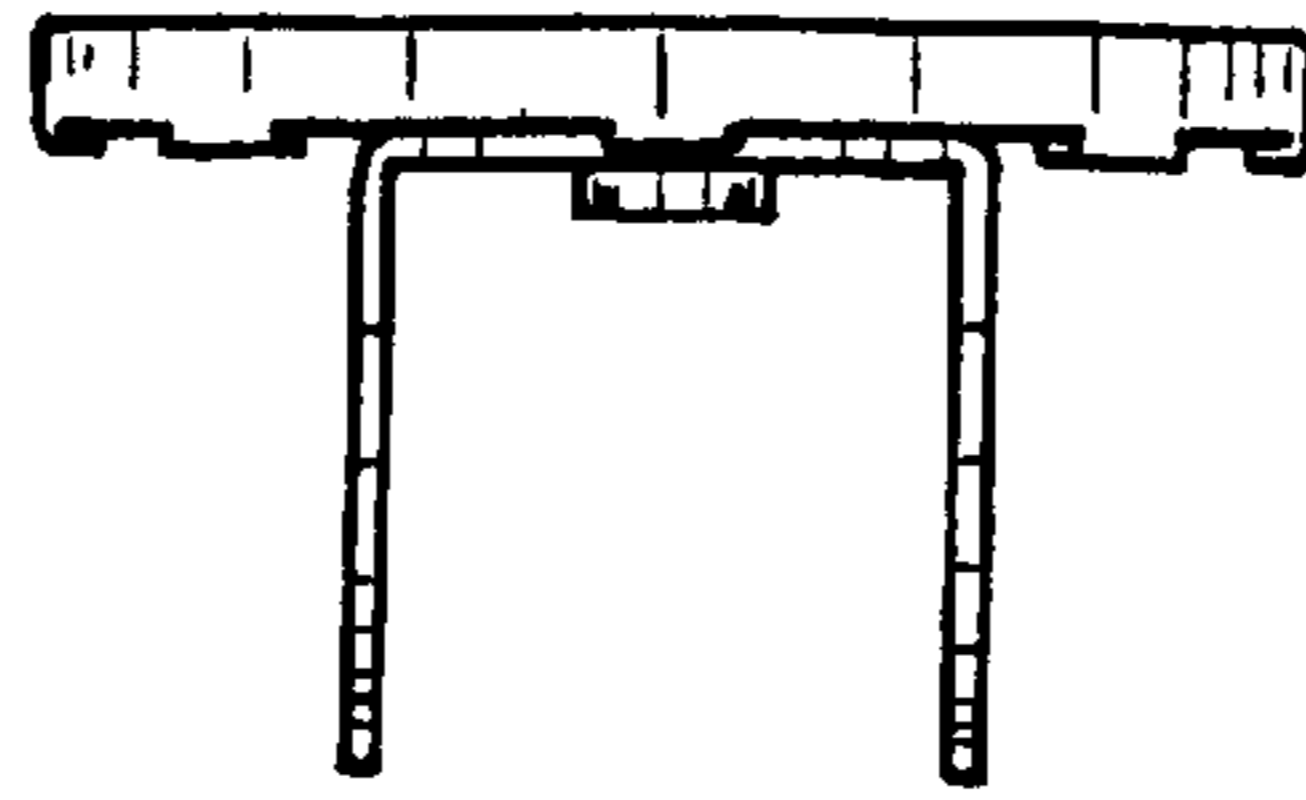

FIG. 31

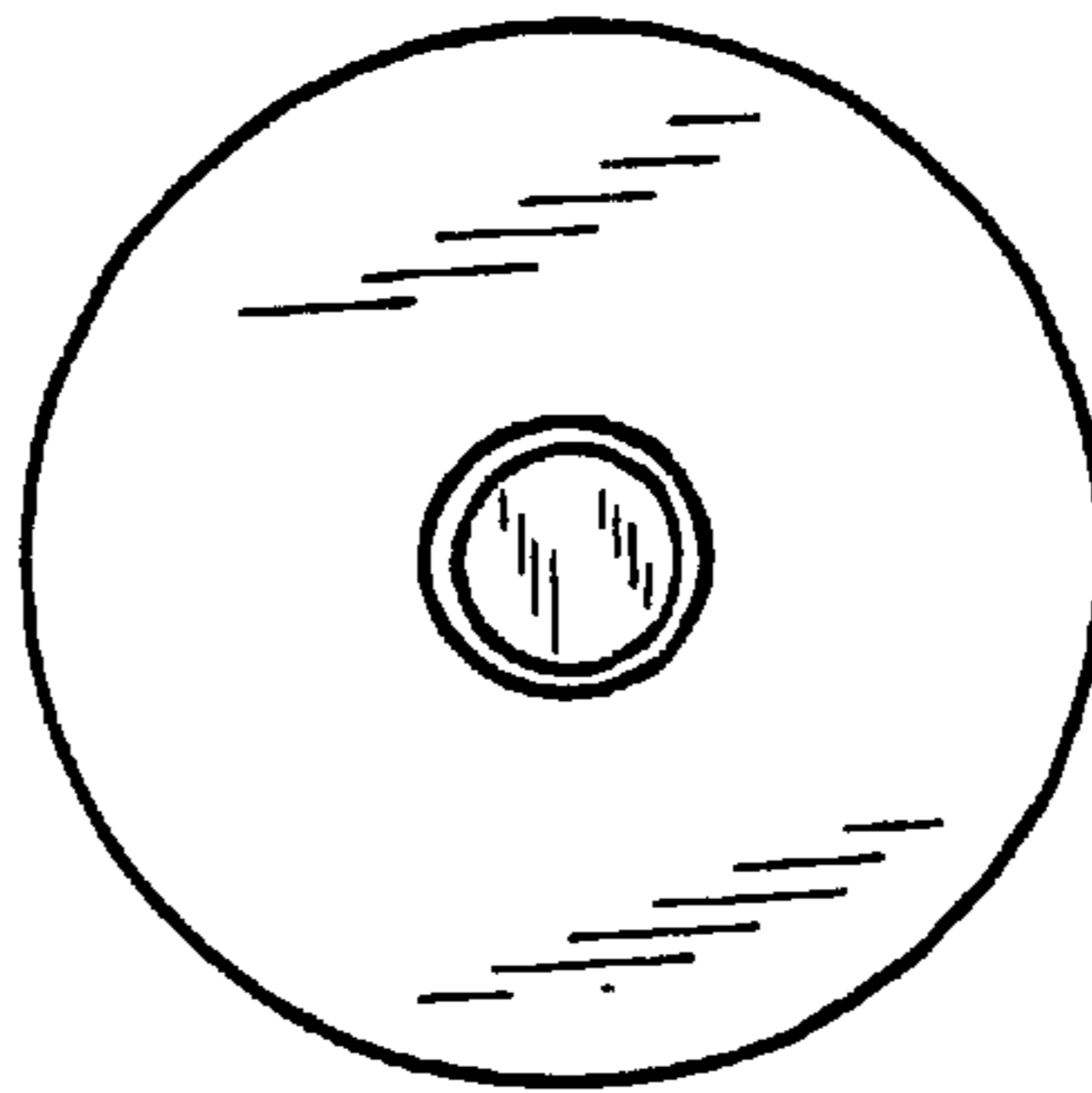

FIG. 32

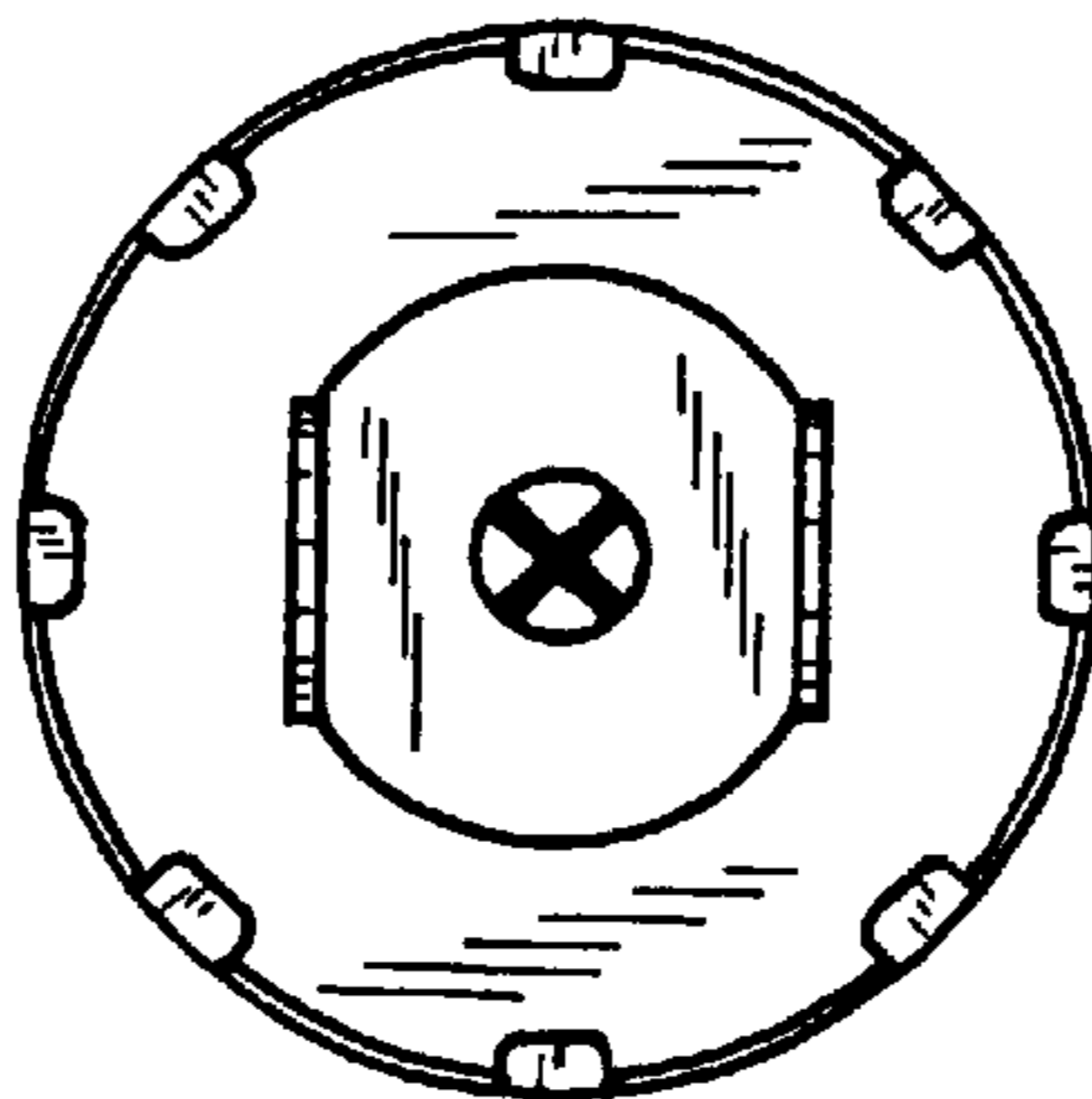

FIG. 33

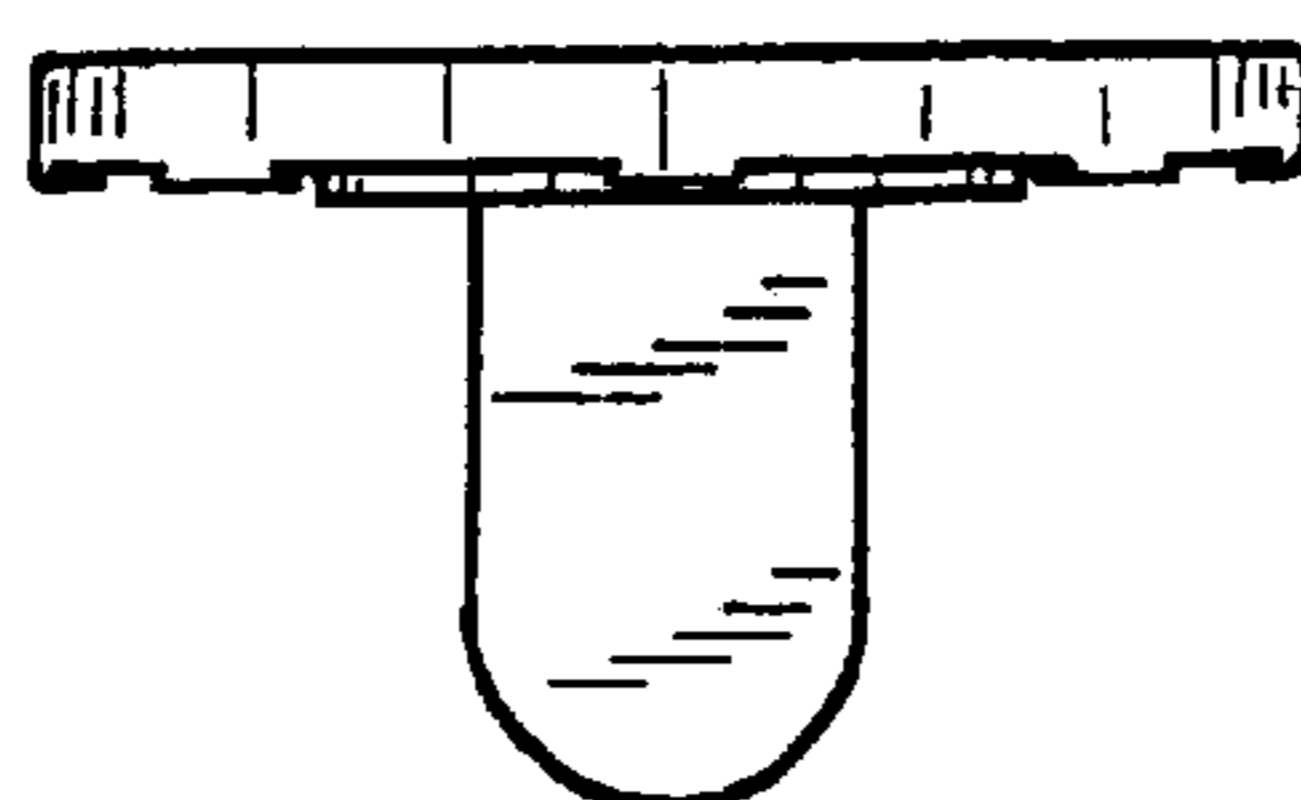

FIG. 34

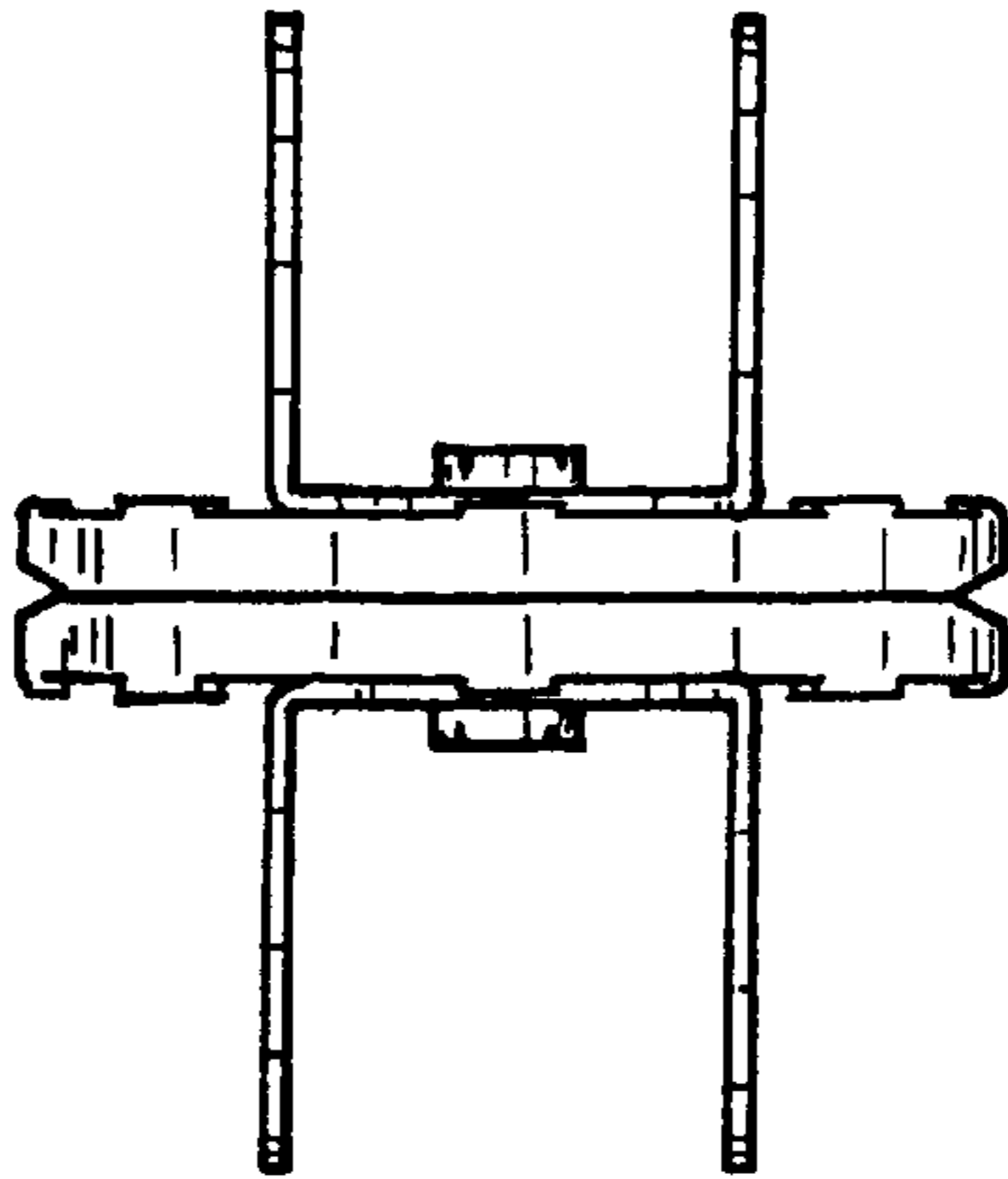

FIG. 35

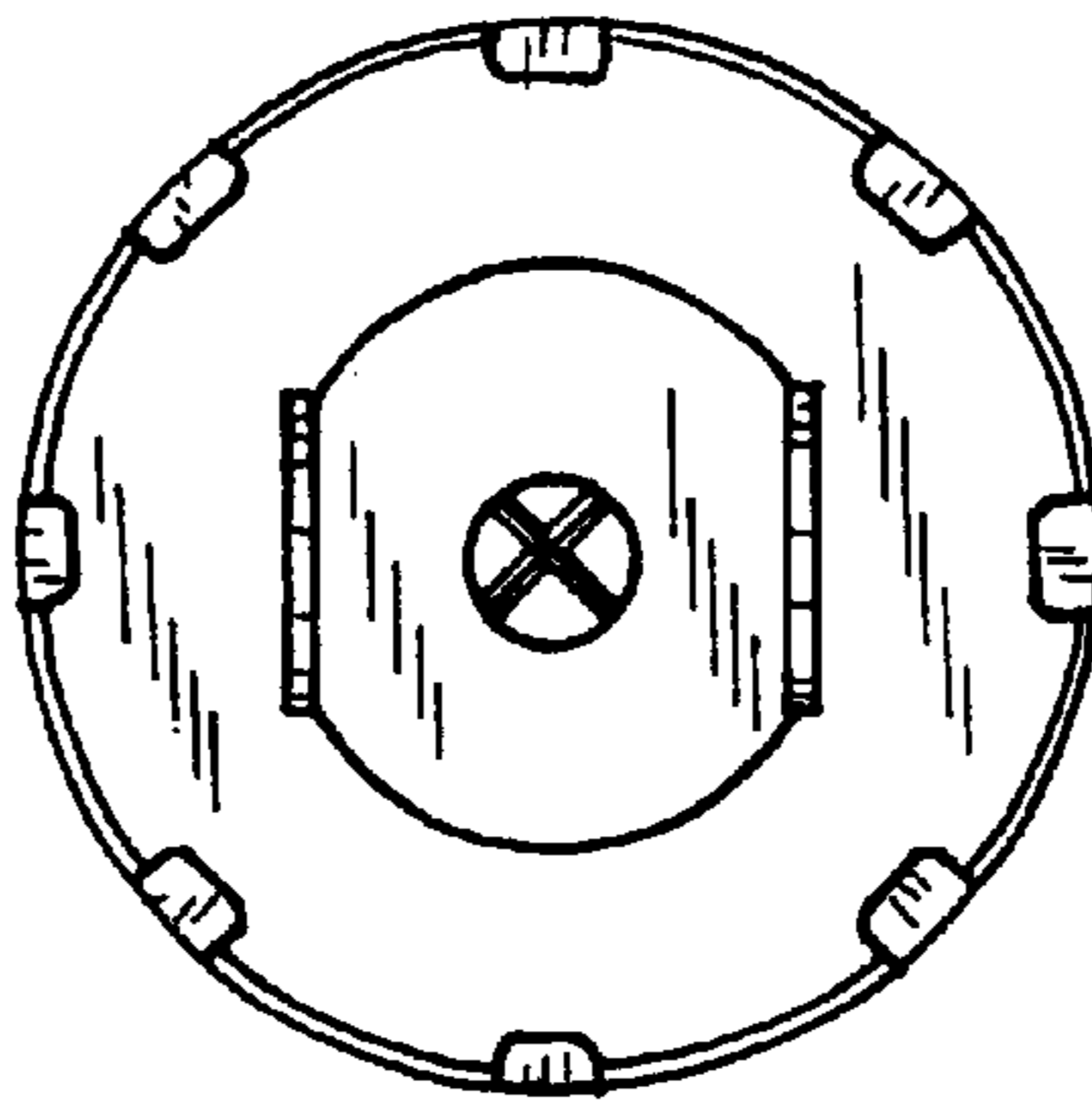

FIG. 36

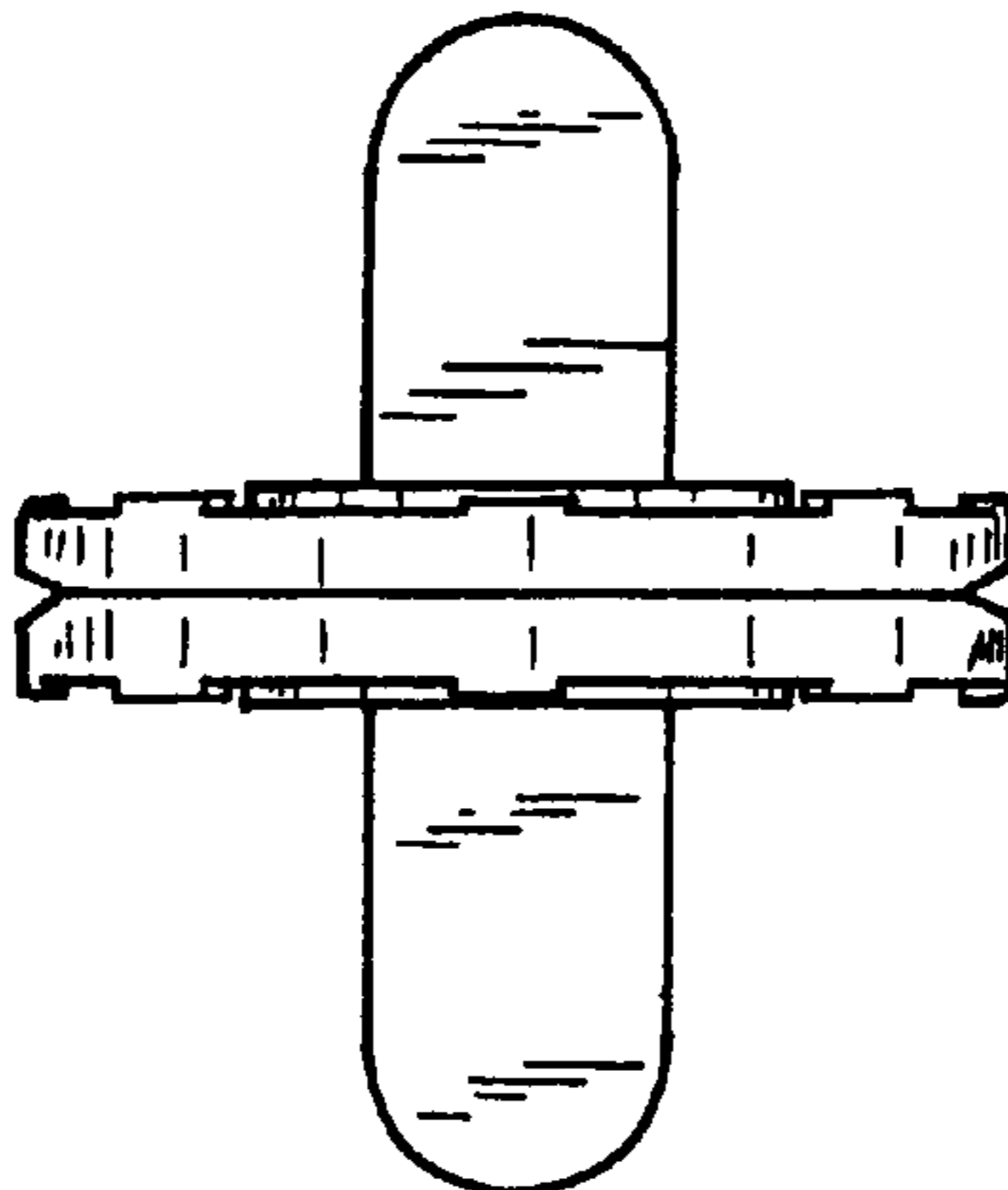

FIG. 37

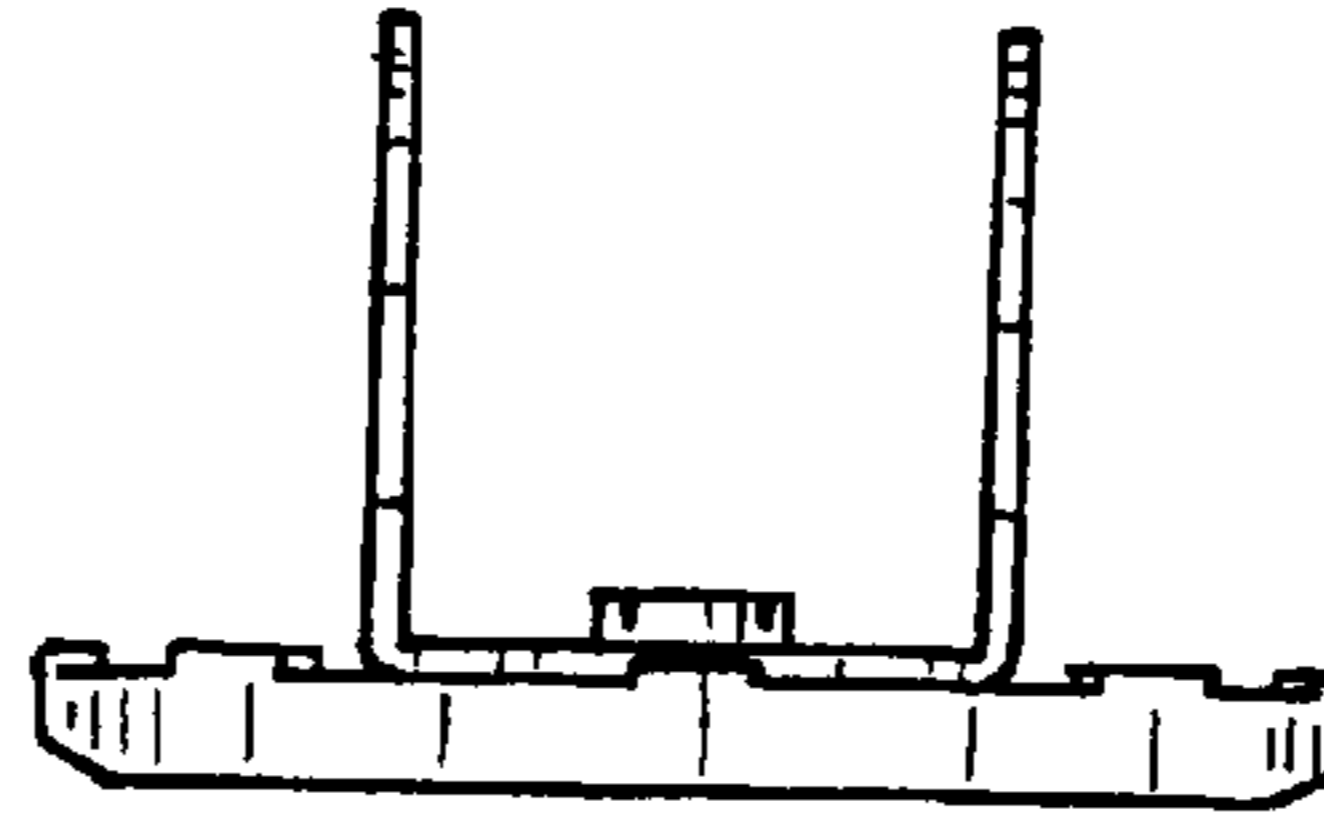

FIG. 38

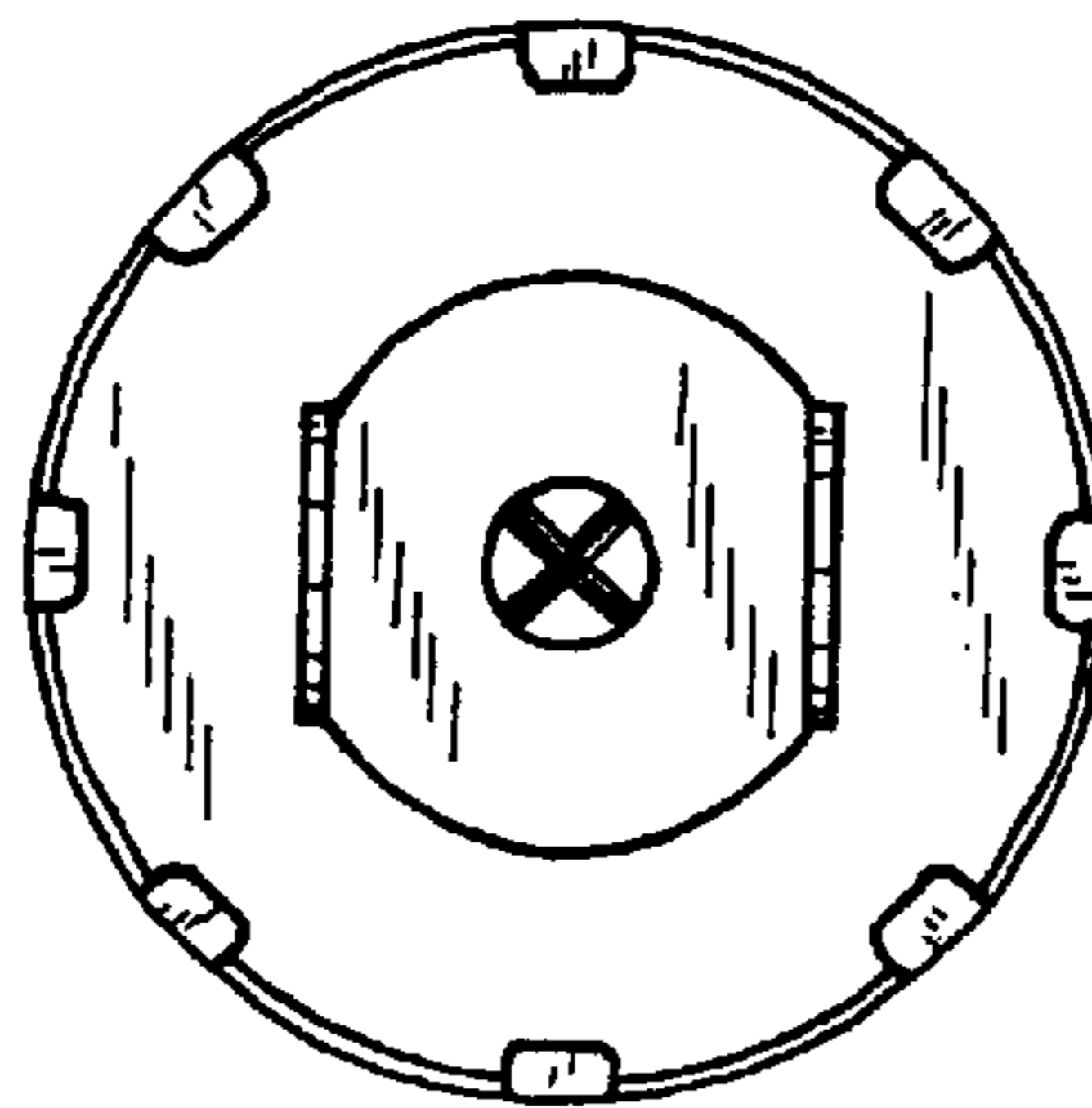

FIG. 39

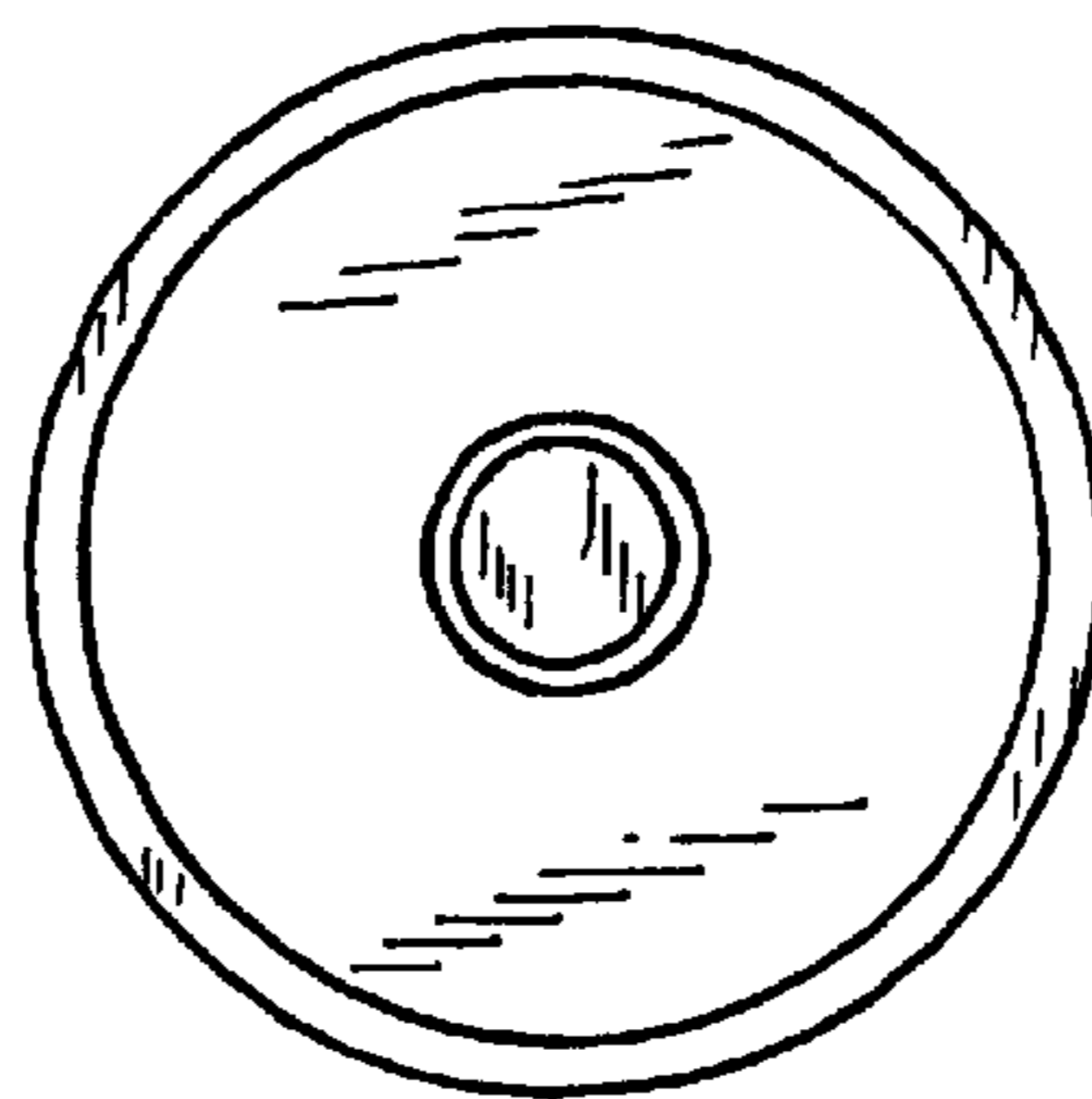

FIG. 40

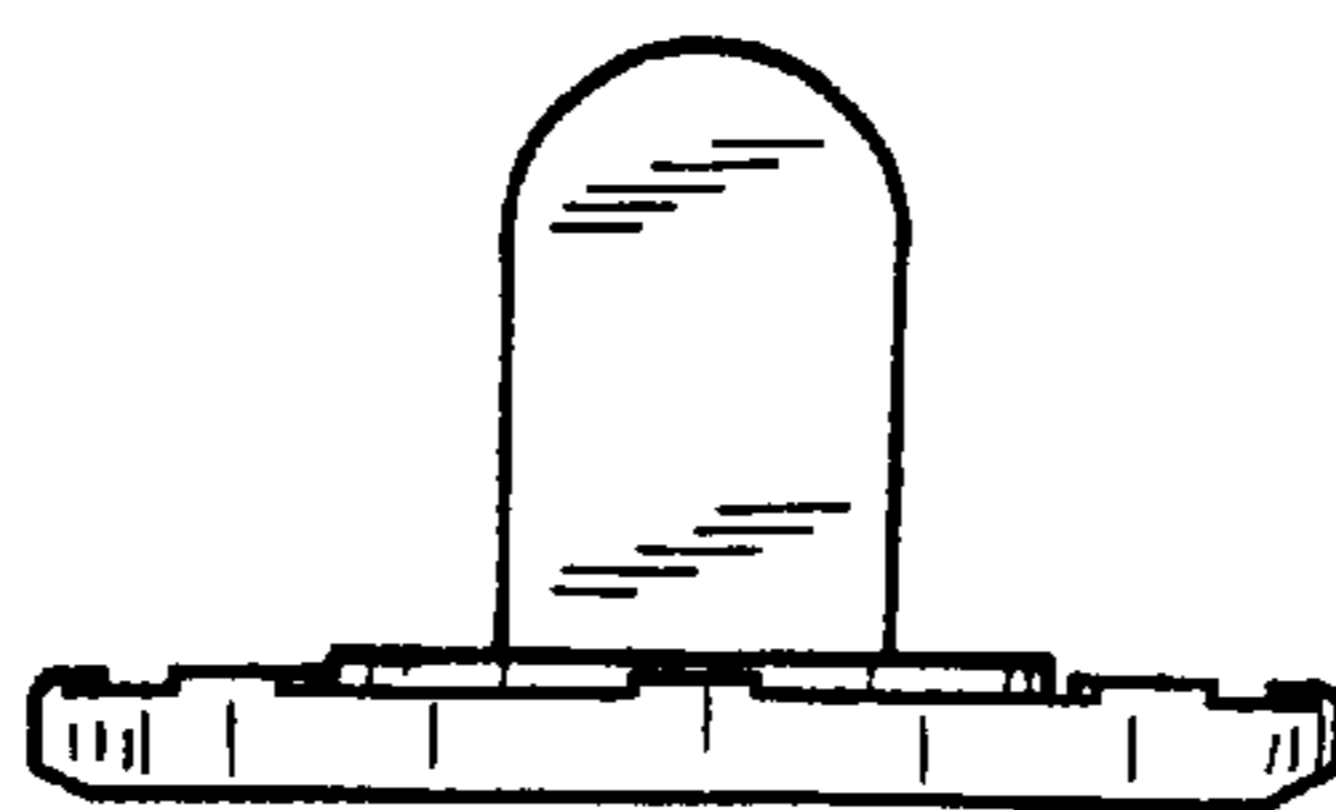

FIG. 41

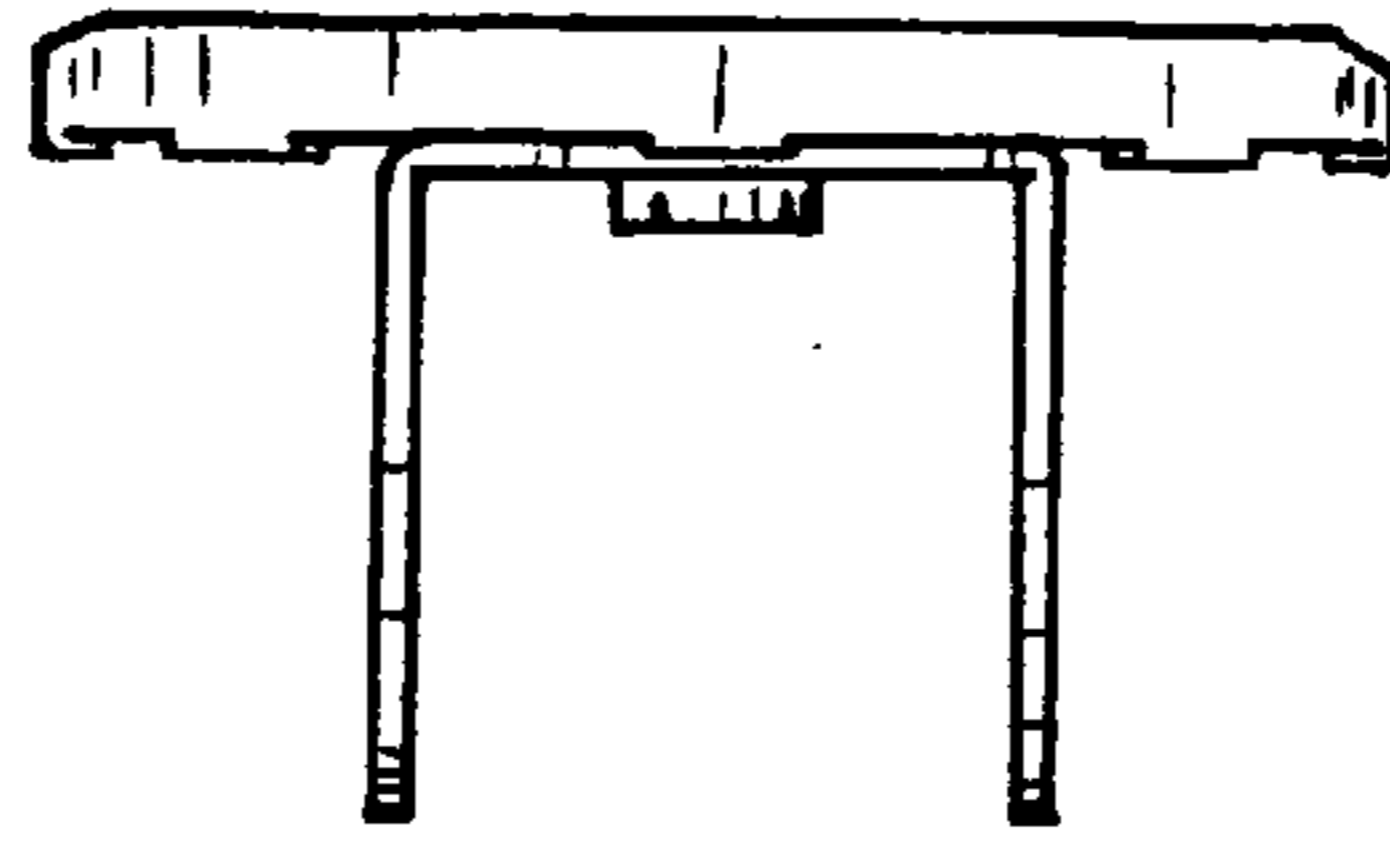

FIG. 42

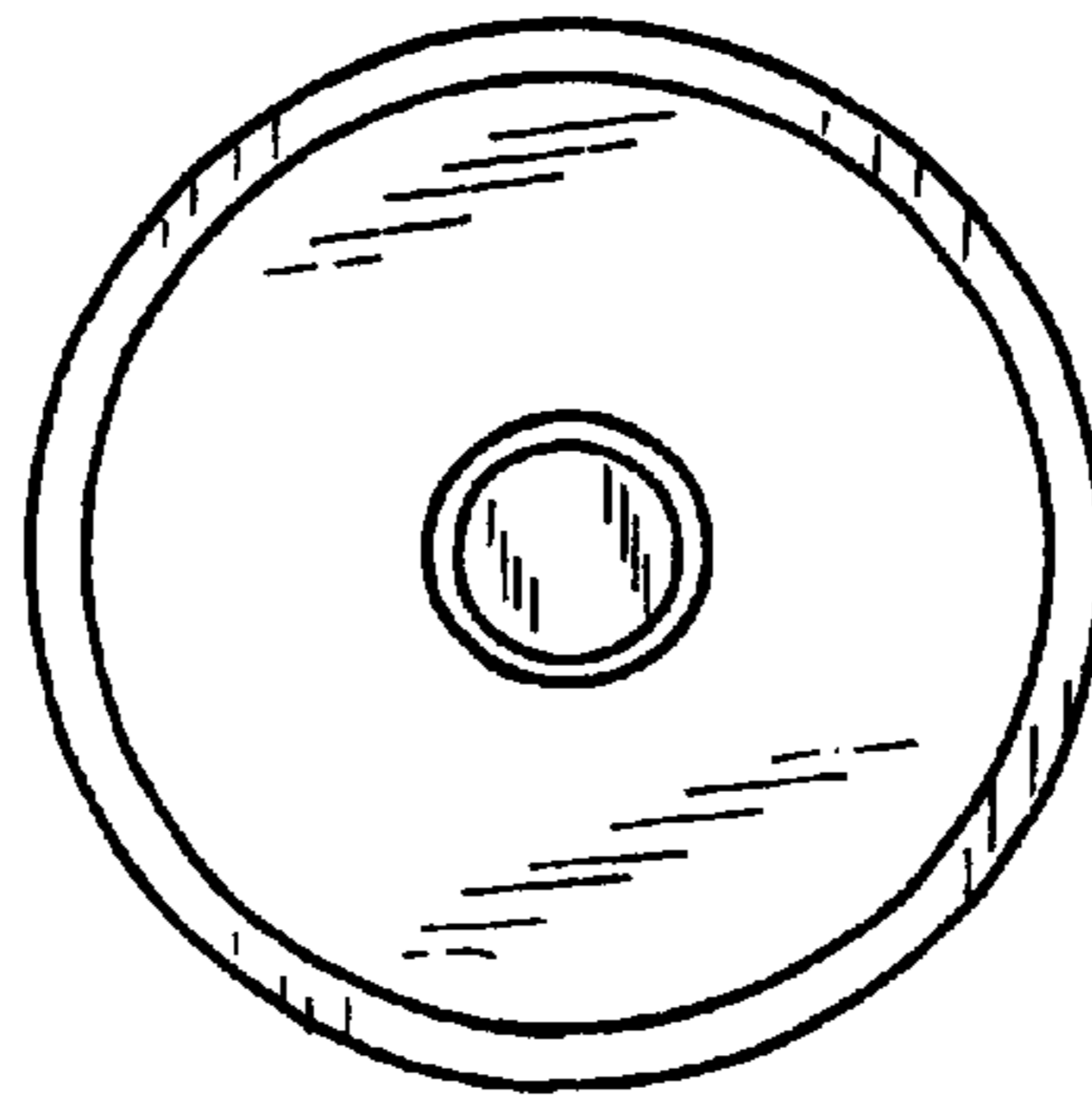

FIG. 43

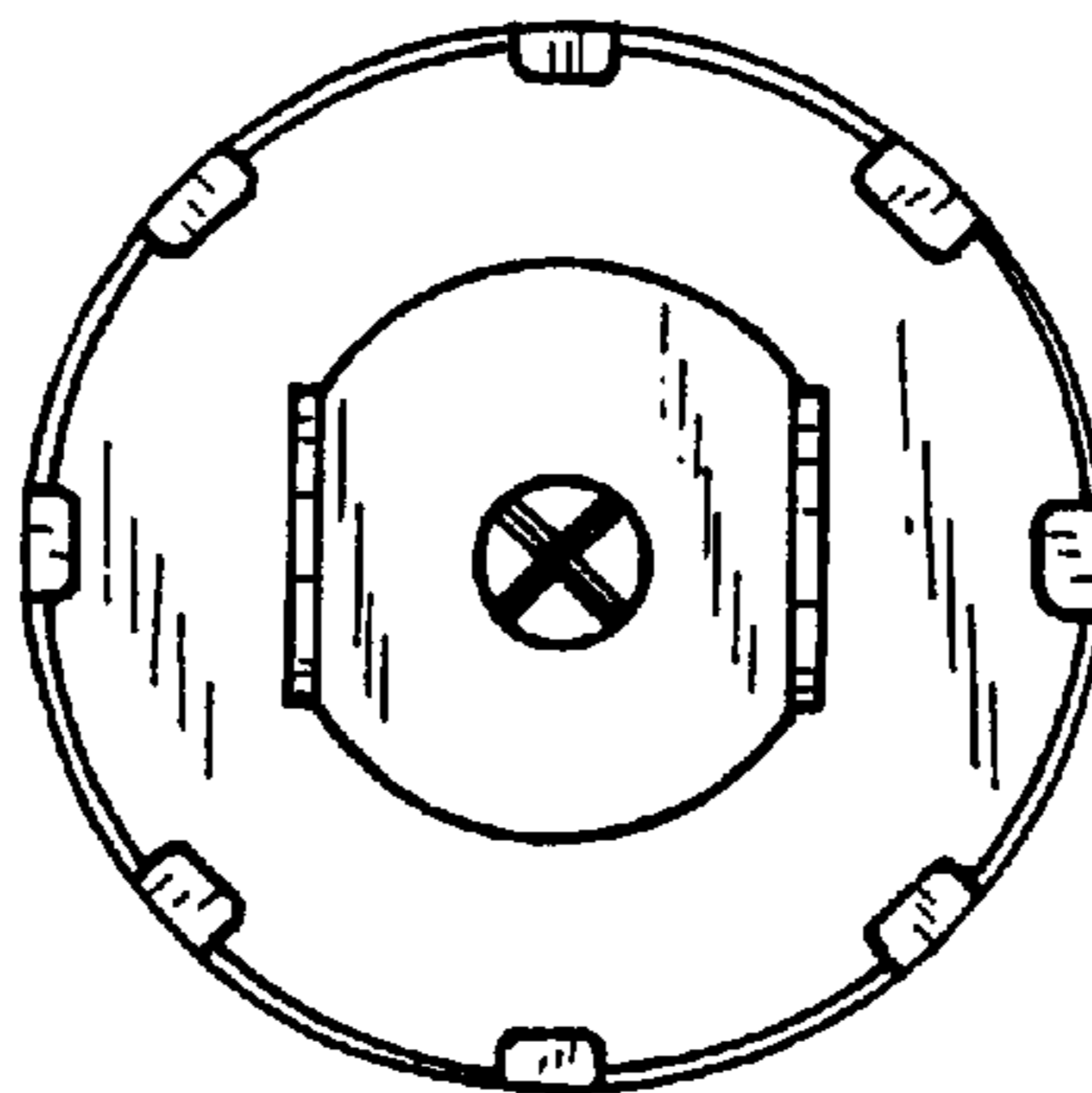

FIG. 44

