



US00D481282S

(12) **United States Design Patent**
Kitchen

(10) **Patent No.:** **US D481,282 S**

(45) **Date of Patent:** **** Oct. 28, 2003**

(54) **MECHANIC'S TOOL TRAY WITH SPRING-LOADED FLAPS FOR CLAMPING ON TIRE OR THE LIKE**

D406,946 S * 3/1999 Larson D3/308
5,893,572 A 4/1999 Parks 280/47.18
D420,221 S * 2/2000 Williams et al. D3/315
6,109,435 A * 8/2000 Failor 206/373

(76) **Inventor:** **Elijah A. Kitchen**, P.O. Box 40, Altha, FL (US) 32421

* cited by examiner

(**) **Term:** **14 Years**

Primary Examiner—Philip S. Hyder

(74) *Attorney, Agent, or Firm*—Donald R. Schoonover

(21) **Appl. No.:** **29/172,824**

(57) **CLAIM**

(22) **Filed:** **Dec. 17, 2002**

I claim the ornamental design for a mechanic's tool tray with spring-loaded flaps for clamping on tire or the like, as shown and described.

(51) **LOC (7) Cl.** **08-05**

(52) **U.S. Cl.** **D8/71; D3/318**

(58) **Field of Search** D8/71; D3/318, D3/905; 206/349, 372, 373, 379; 312/902

DESCRIPTION

(56) **References Cited**

FIG. 1 is a perspective view of a mechanic's tool tray with spring-loaded flaps for clamping on tire or the like showing my new design; the broken lines show environmental structure for illustrative purposes only and form no part of the claimed design

U.S. PATENT DOCUMENTS

4,150,746 A	4/1979	Buglione	206/372
4,341,304 A *	7/1982	Diller	206/349
D296,025 S	5/1988	Huether		
D317,677 S	6/1991	Posso		
5,071,005 A	12/1991	Hemmings et al.	206/379
D331,258 S *	11/1992	Tarozzi	D19/35
D347,942 S *	6/1994	Gilbert et al.	D3/308
5,379,885 A	1/1995	Chen	206/216
D361,664 S *	8/1995	Brown	D3/315

FIG. 2 is a front elevational view thereof, the rear elevational view being identical thereto;

FIG. 3 is an end elevational view thereof, the elevational view of the opposite end being identical thereto;

FIG. 4 is a top plan view thereof; and,

FIG. 5 is a bottom plan view thereof.

1 Claim, 3 Drawing Sheets

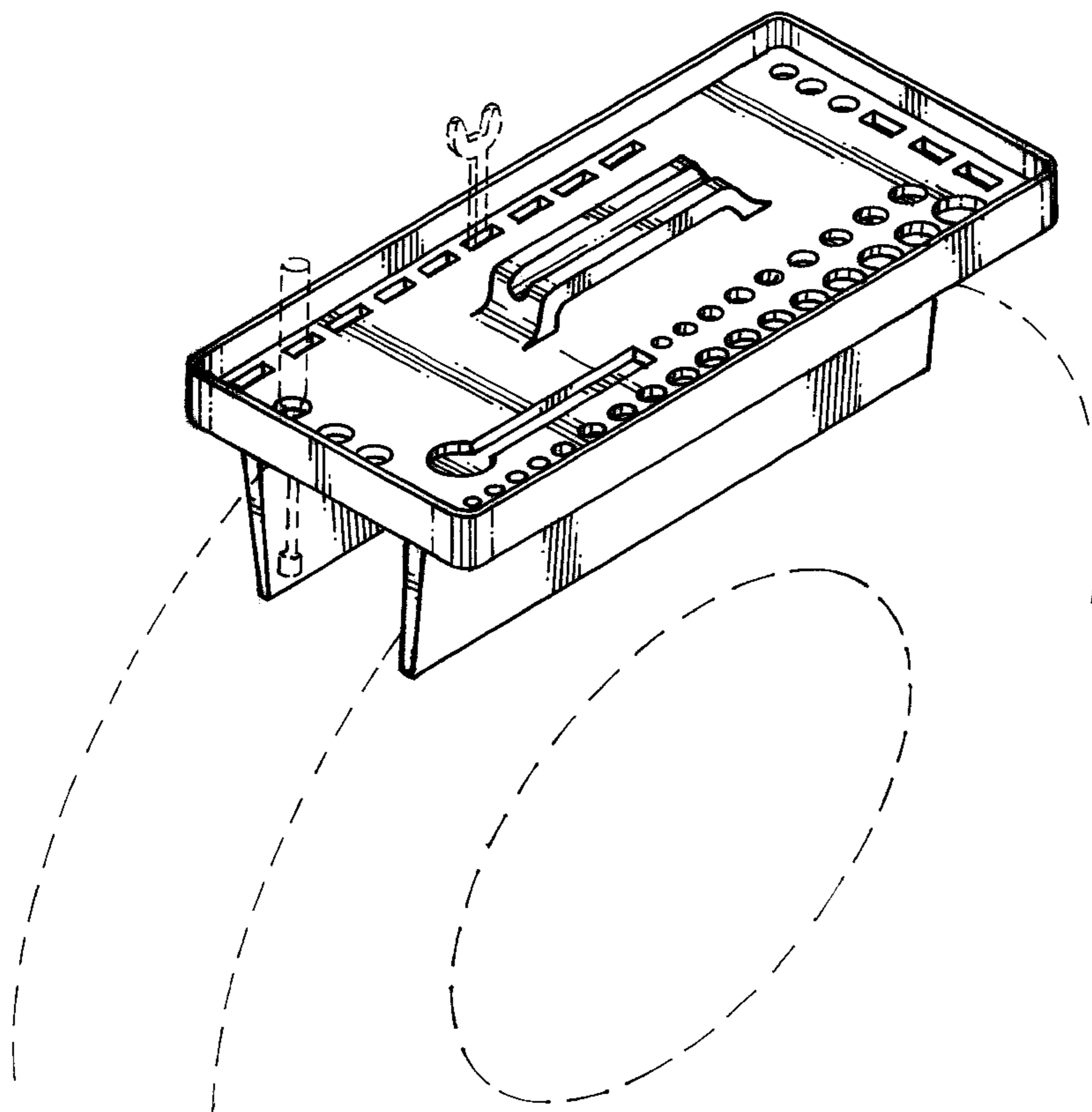

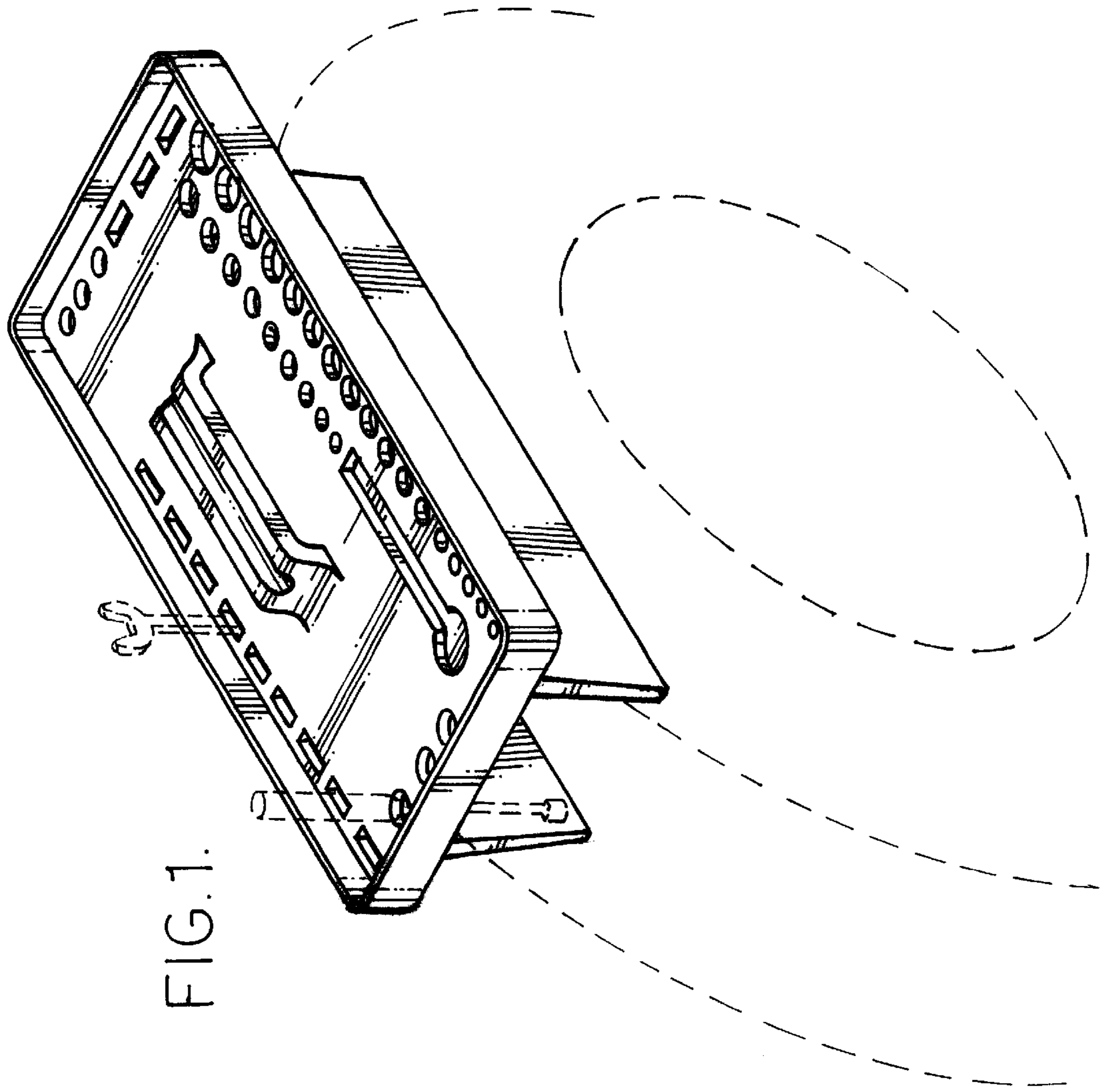

FIG.1.

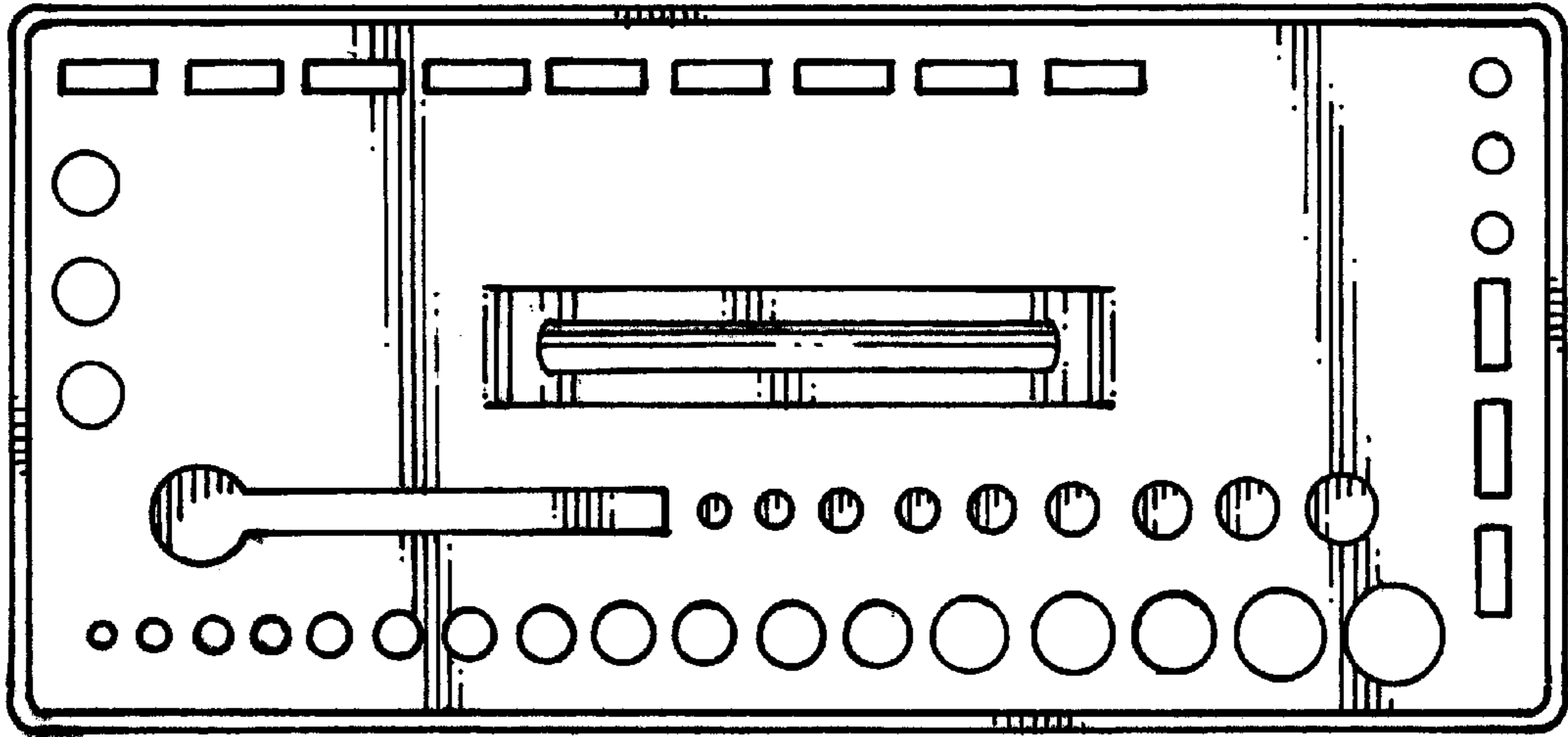

FIG. 4.

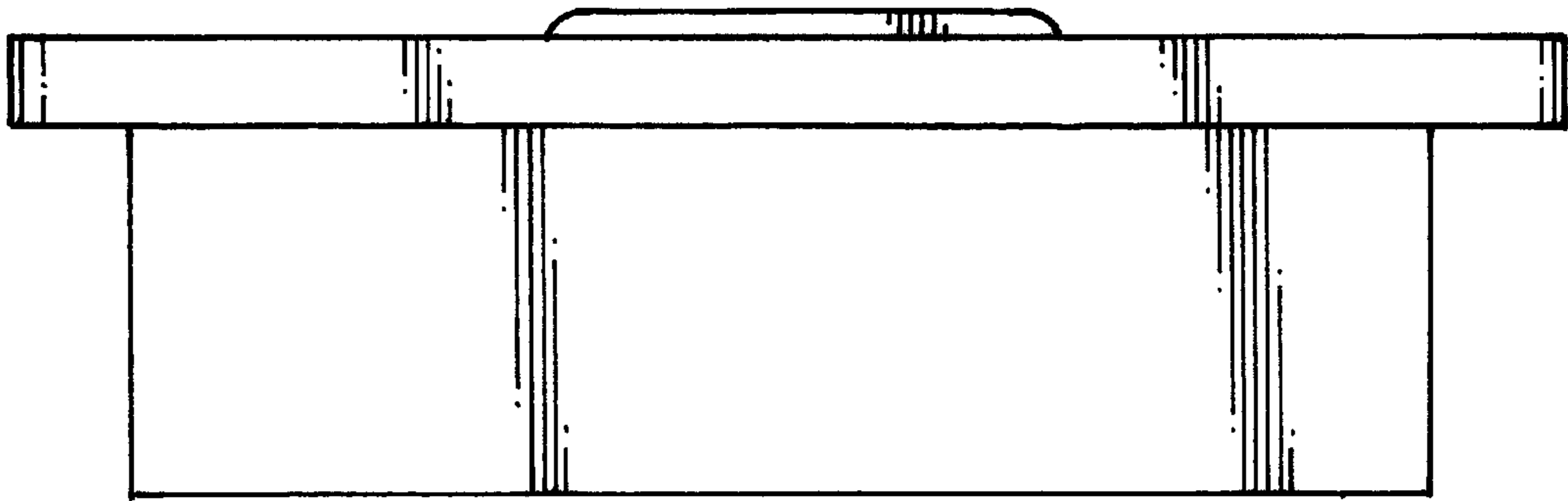

FIG. 2.

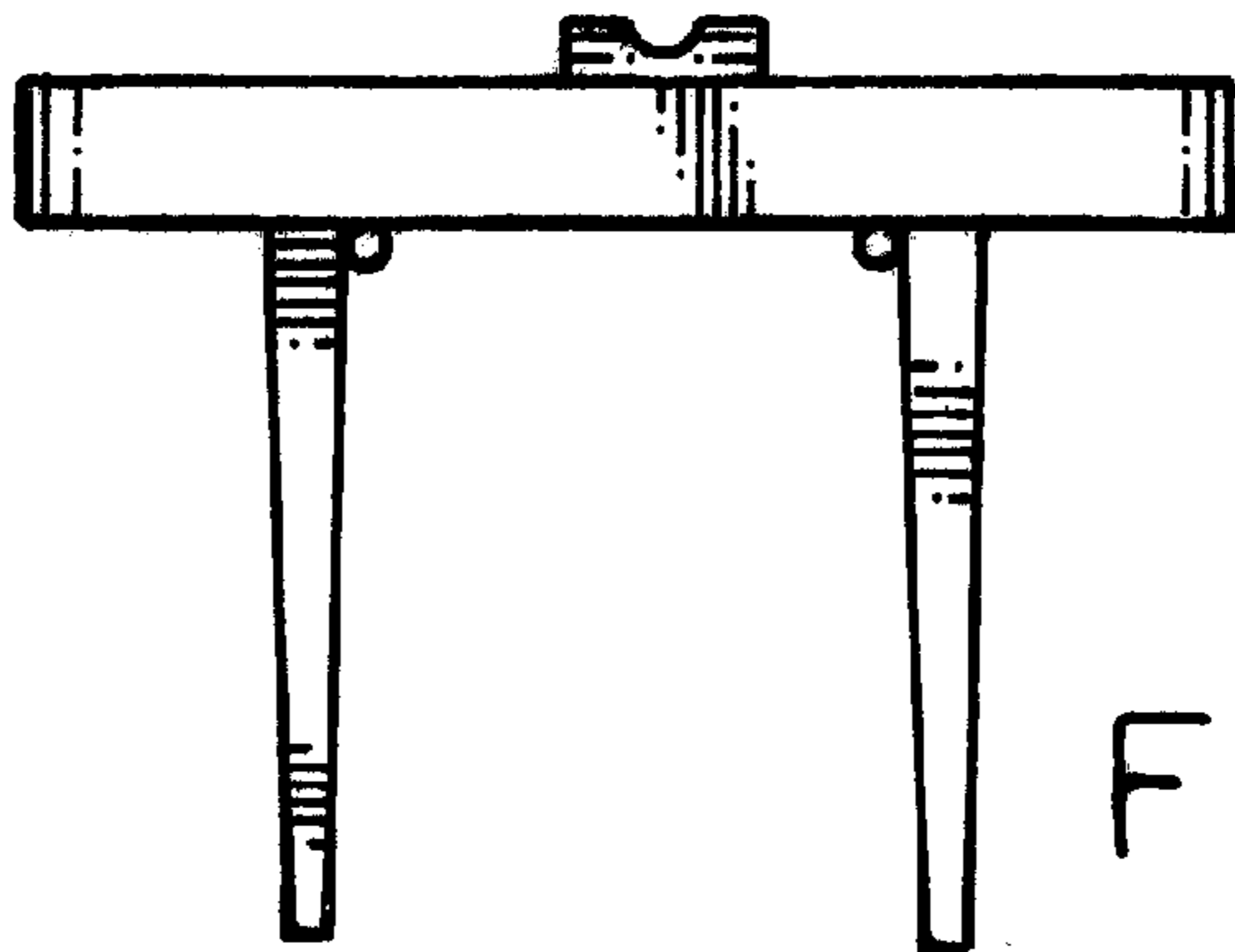

FIG. 3.

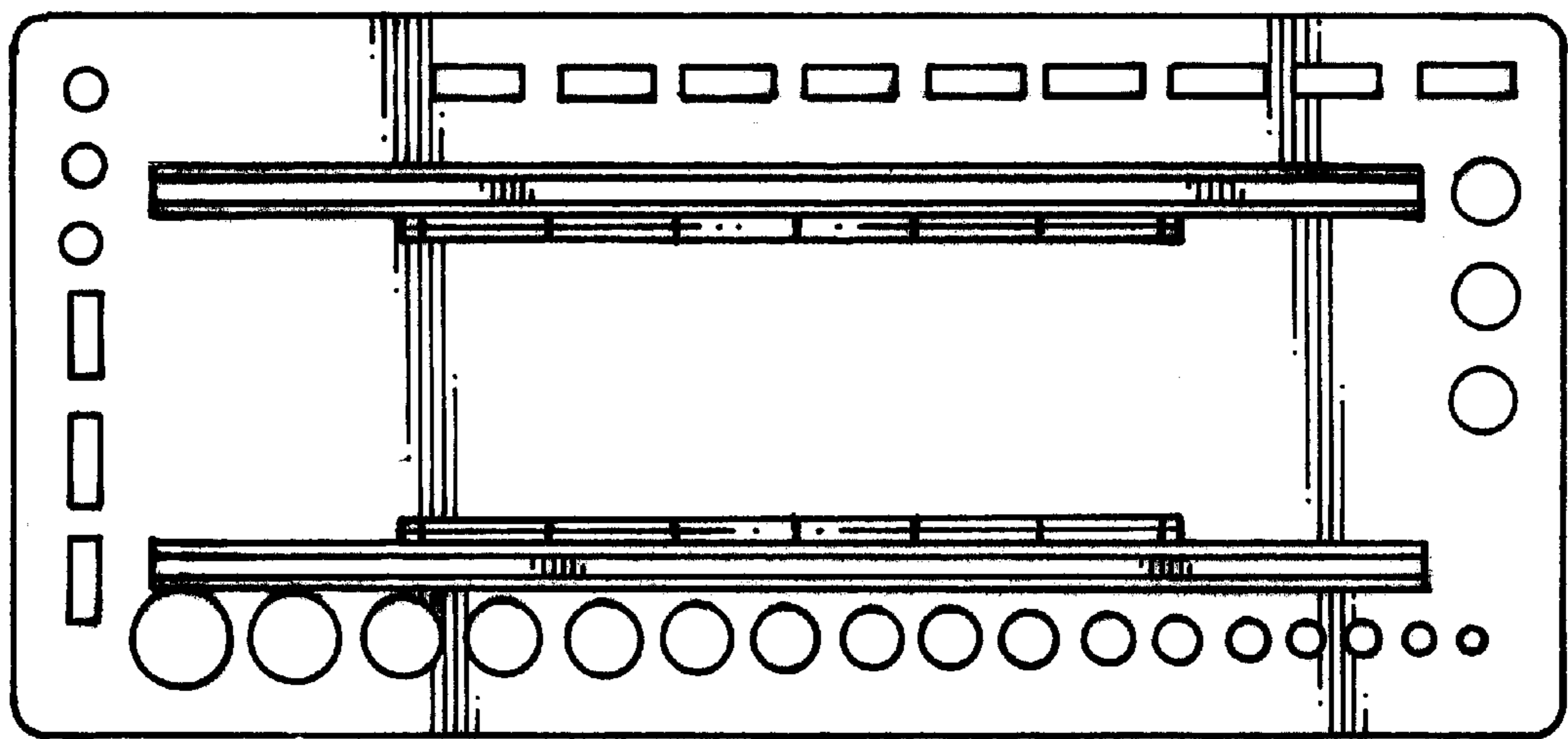

FIG. 5.