



US00D481237S

(12) **United States Design Patent**
Wakayama

(10) **Patent No.:** **US D481,237 S**

(45) **Date of Patent:** **** Oct. 28, 2003**

(54) **SAFETY RAZOR HOLDER**

(75) Inventor: **Yoshihiro Wakayama, Seki (JP)**

(73) Assignee: **Kai R&D Center Co., Ltd., Seki (JP)**

(**) Term: **14 Years**

(21) Appl. No.: **29/161,073**

(22) Filed: **May 21, 2002**

(30) **Foreign Application Priority Data**

Nov. 26, 2001 (JP) 2001-034551

(51) **LOC (7) Cl.** **28-03**

(52) **U.S. Cl.** **D6/526**

(58) **Field of Search** D6/526, 524, 534;
D3/205; 206/207, 208, 209, 209.1, 349,
351, 361, 362.2, 362.3, 153; 211/13.1,
85.13, 60.1, 65, 66, 70.6

(56) **References Cited**

U.S. PATENT DOCUMENTS

2,523,921 A * 9/1950 Pratt 206/208 X
D280,373 S * 9/1985 Ioakim D6/526
D360,069 S * 7/1995 Wang D3/205
5,924,567 A * 7/1999 Wenum 206/362.3
6,145,657 A * 11/2000 Cox 206/208

* cited by examiner

Primary Examiner—Brian N. Vinson

(74) *Attorney, Agent, or Firm*—Crompton, Seager & Tufte, LLC

(57) **CLAIM**

The ornamental design for a safety razor holder, as shown and described.

DESCRIPTION

FIG. 1 is a top plan view of a safety razor holder showing my new design;

FIG. 2 is a bottom plan view thereof;

FIG. 3 is a right side elevational view thereof, the left side elevational view being a mirror image thereof;

FIG. 4 is a front elevational view thereof;

FIG. 5 is a rear elevational view thereof;

FIG. 6 is a cross-sectional view taken along line 6—6 in FIG. 1;

FIG. 7 is a cross-sectional view taken along line 7—7 in FIG. 1;

FIG. 8 is a perspective view thereof;

FIG. 9 is a referential top plan view showing the safety razor holder in an opened state and a blade cartridge holder, which is connected to the safety razor holder, in an opened state; and

FIG. 10 is a referential top plan view showing the safety razor holder in a state holding a safety razor; and,

FIG. 11 is a referential top plan view showing the safety razor holder in a closed state and the blade cartridge holder accommodating blade cartridges in an opened state.

The broken lines in FIGS. 1 to 11 are shown for illustrative purposes only and form no part of the claimed design.

1 Claim, 5 Drawing Sheets

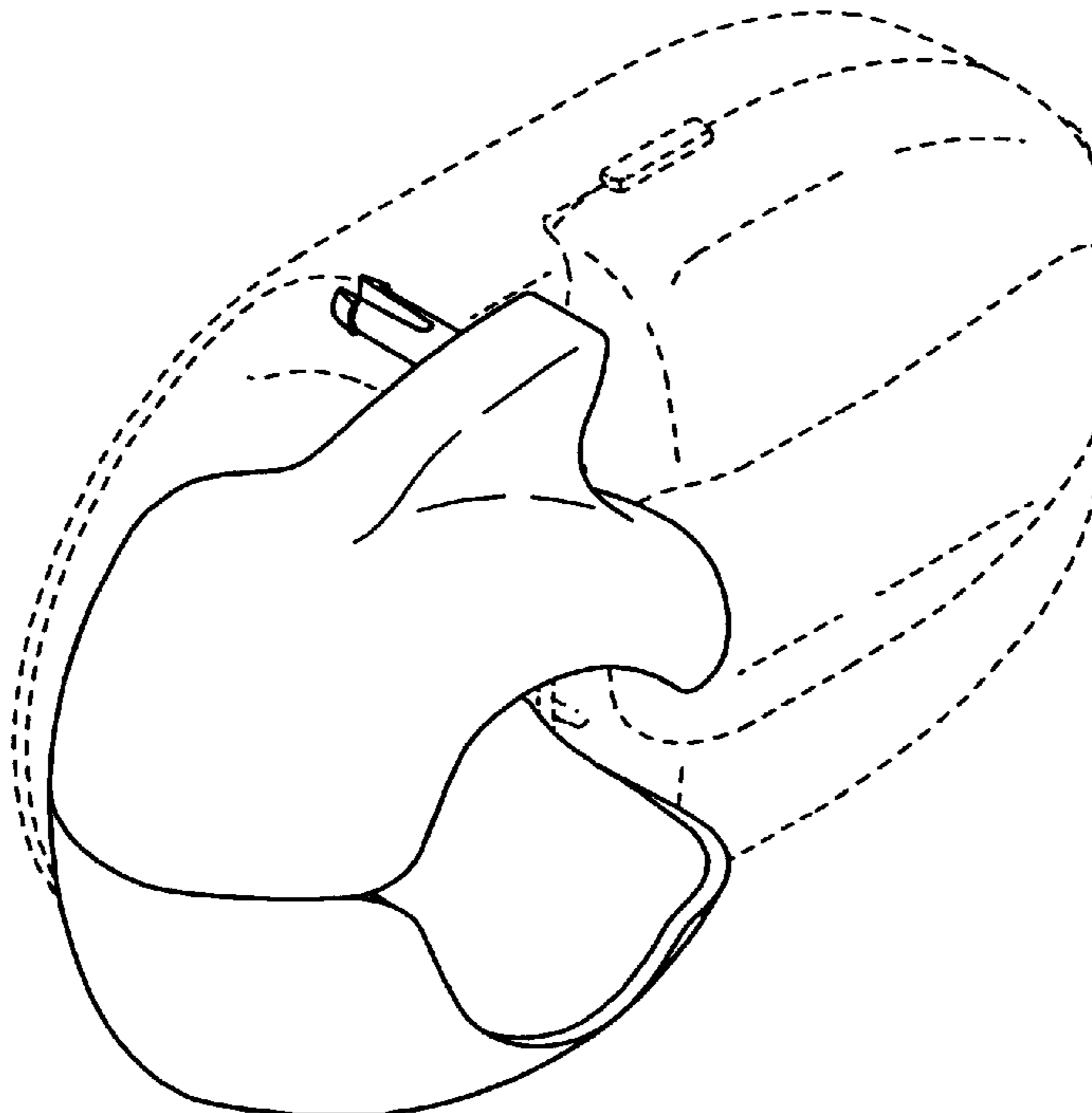

Fig. 1

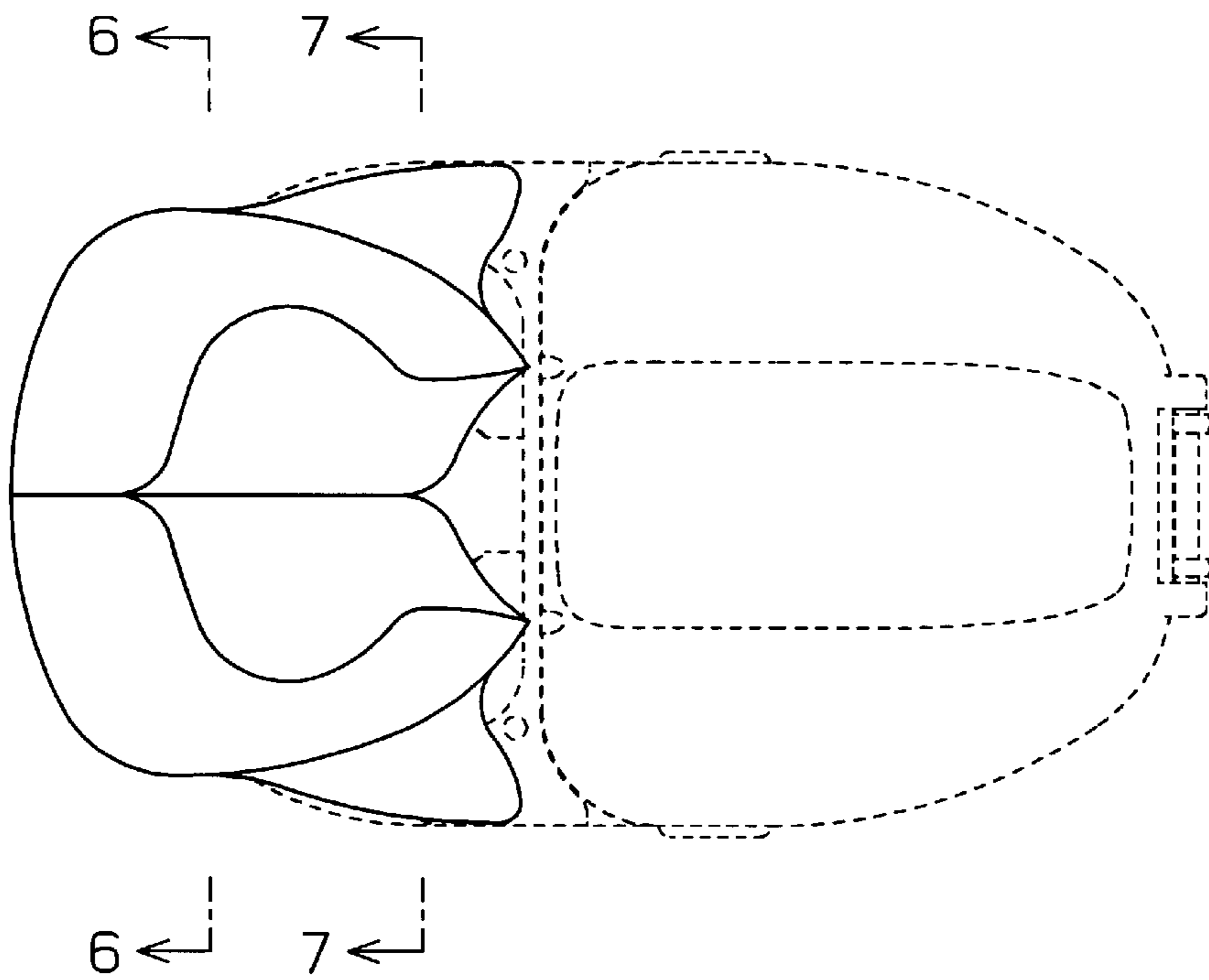

Fig. 2

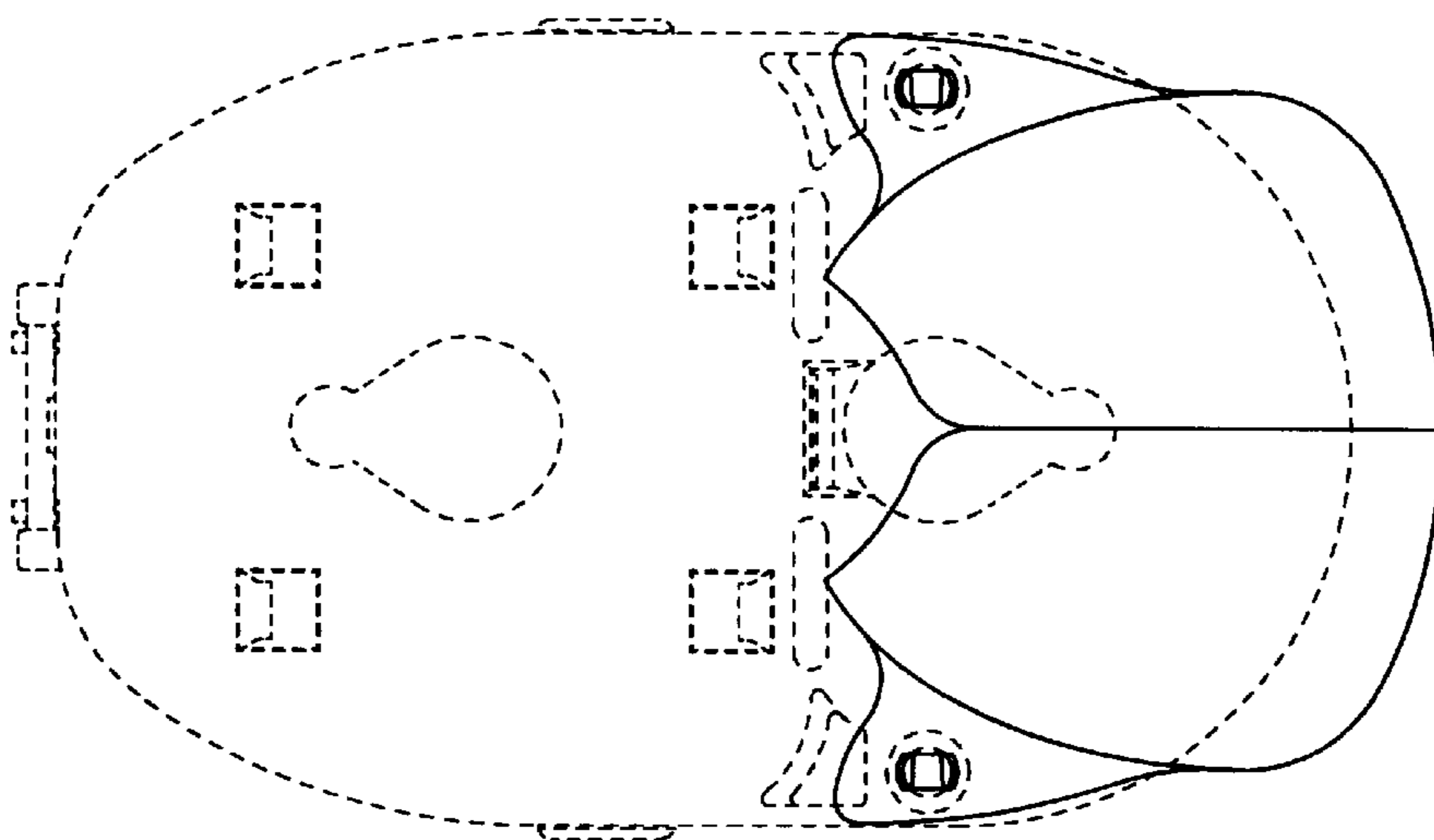

Fig. 3

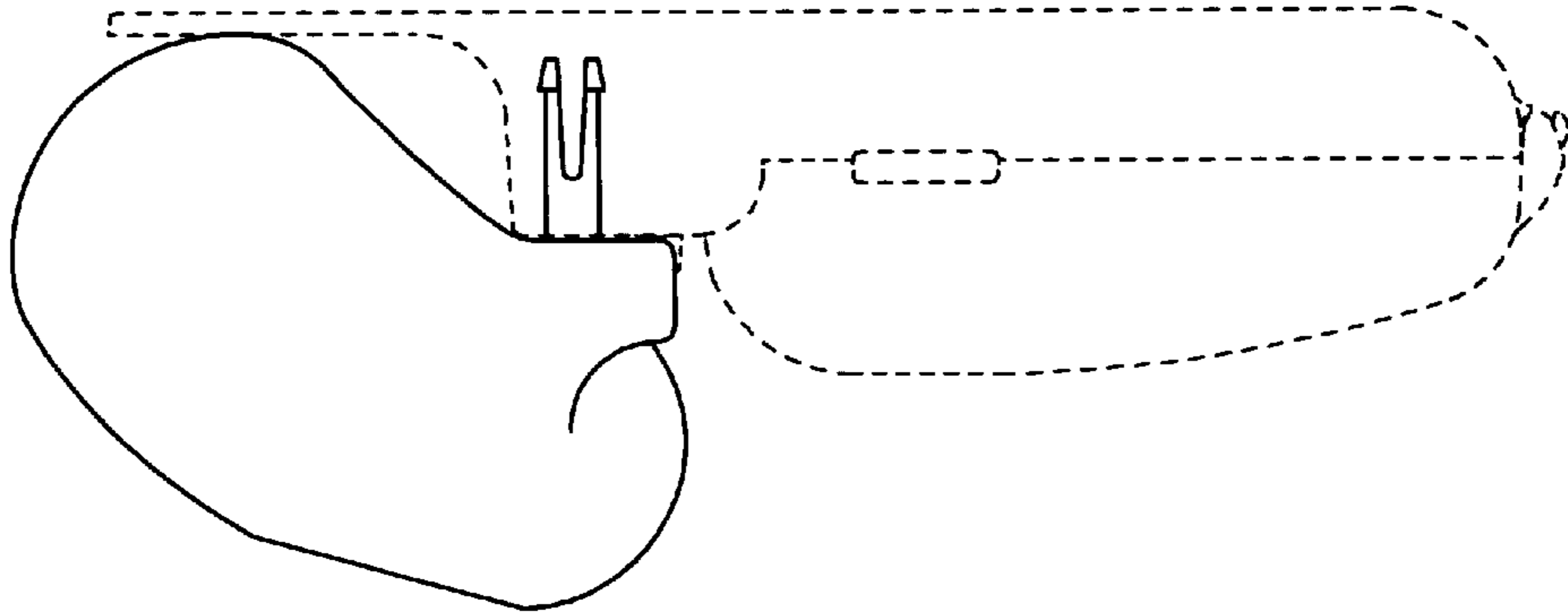

Fig. 4

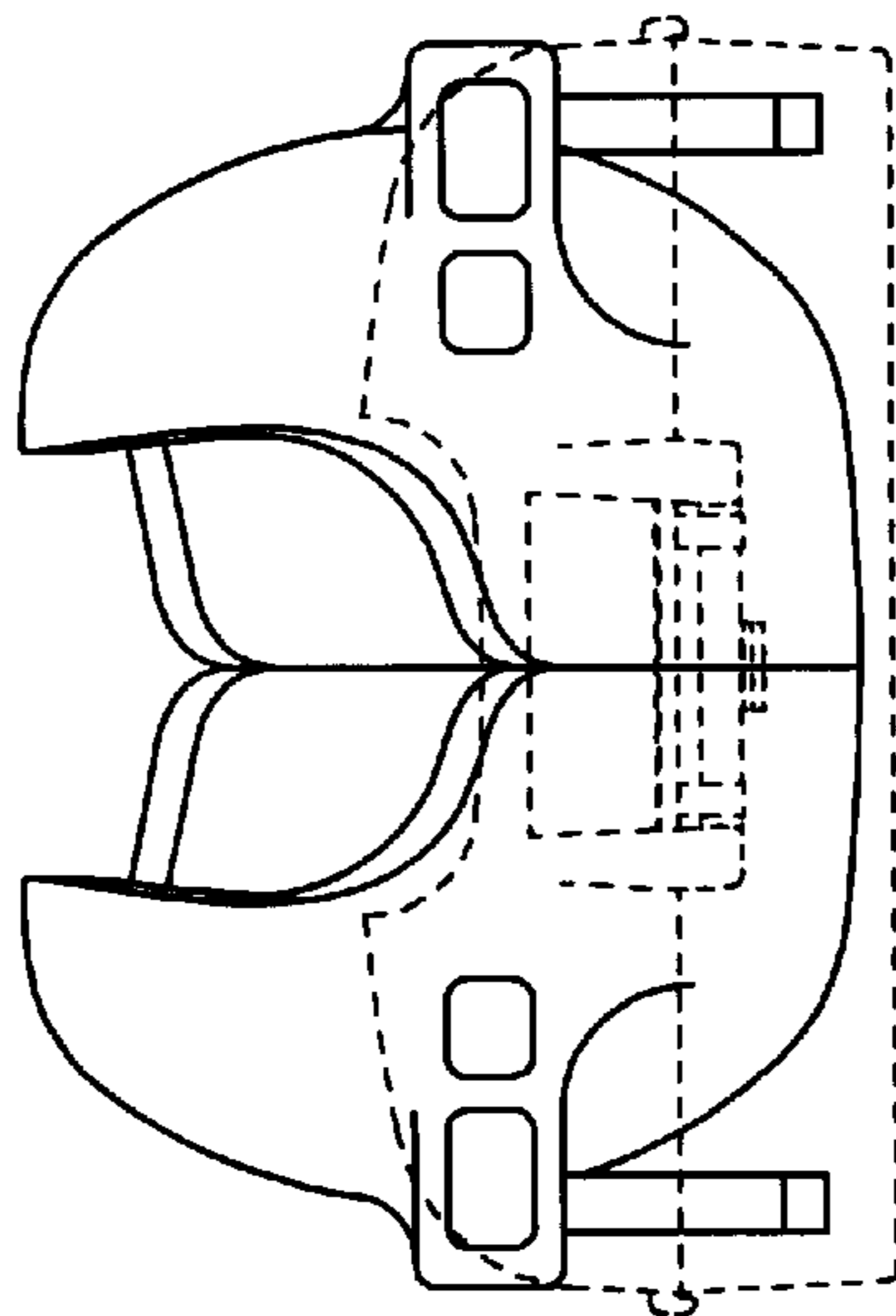

Fig. 5

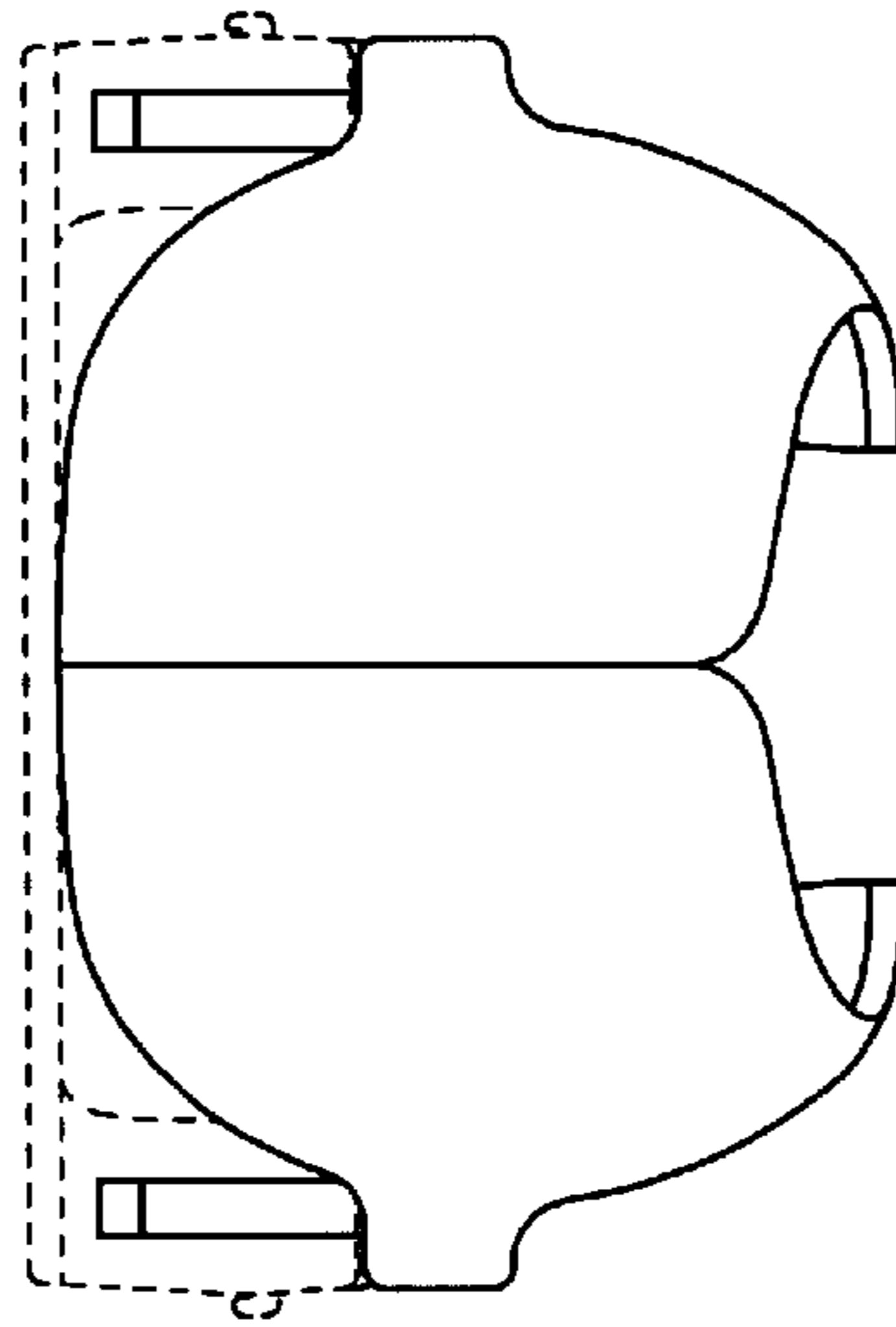

Fig. 6

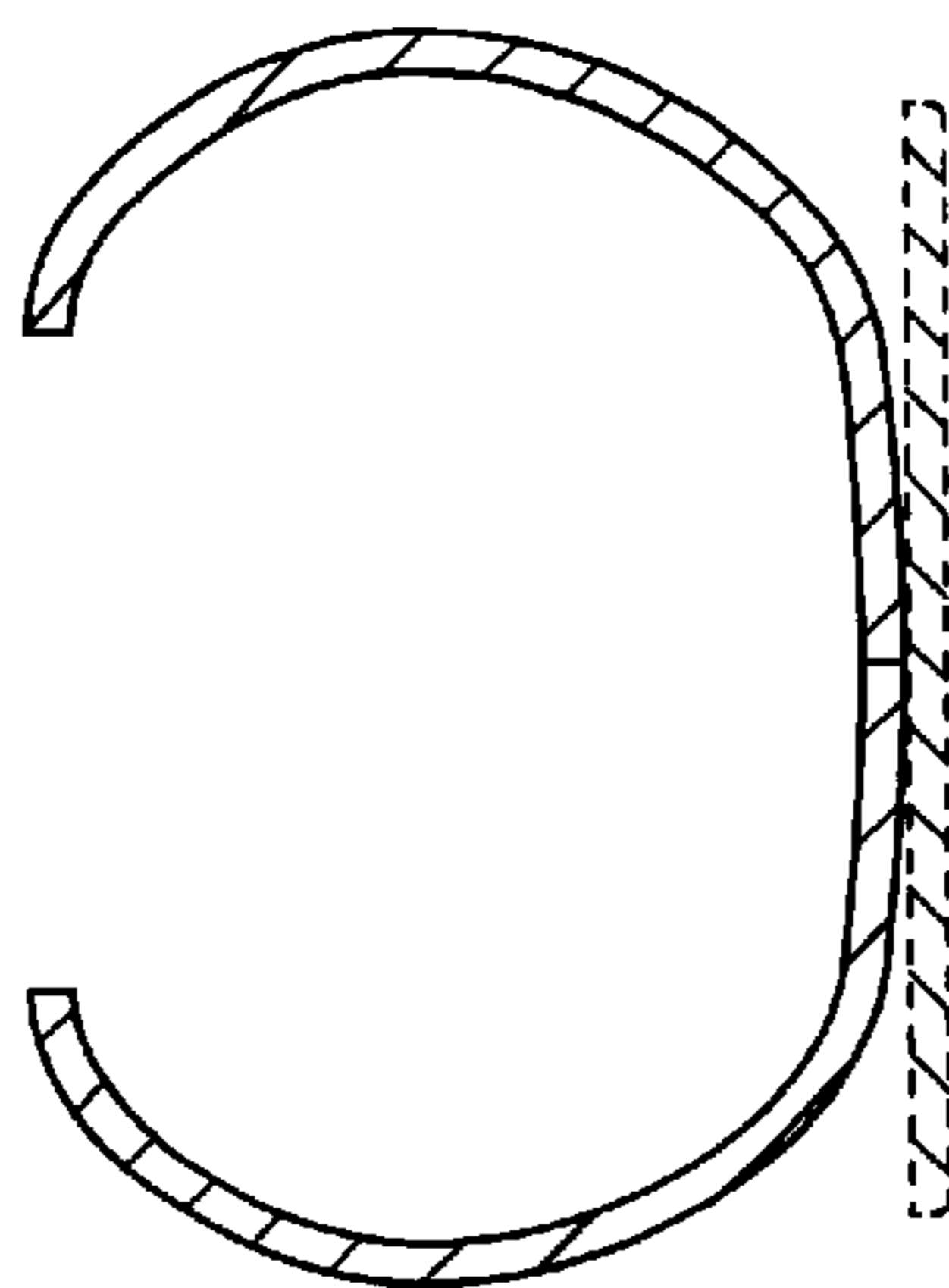

Fig. 7

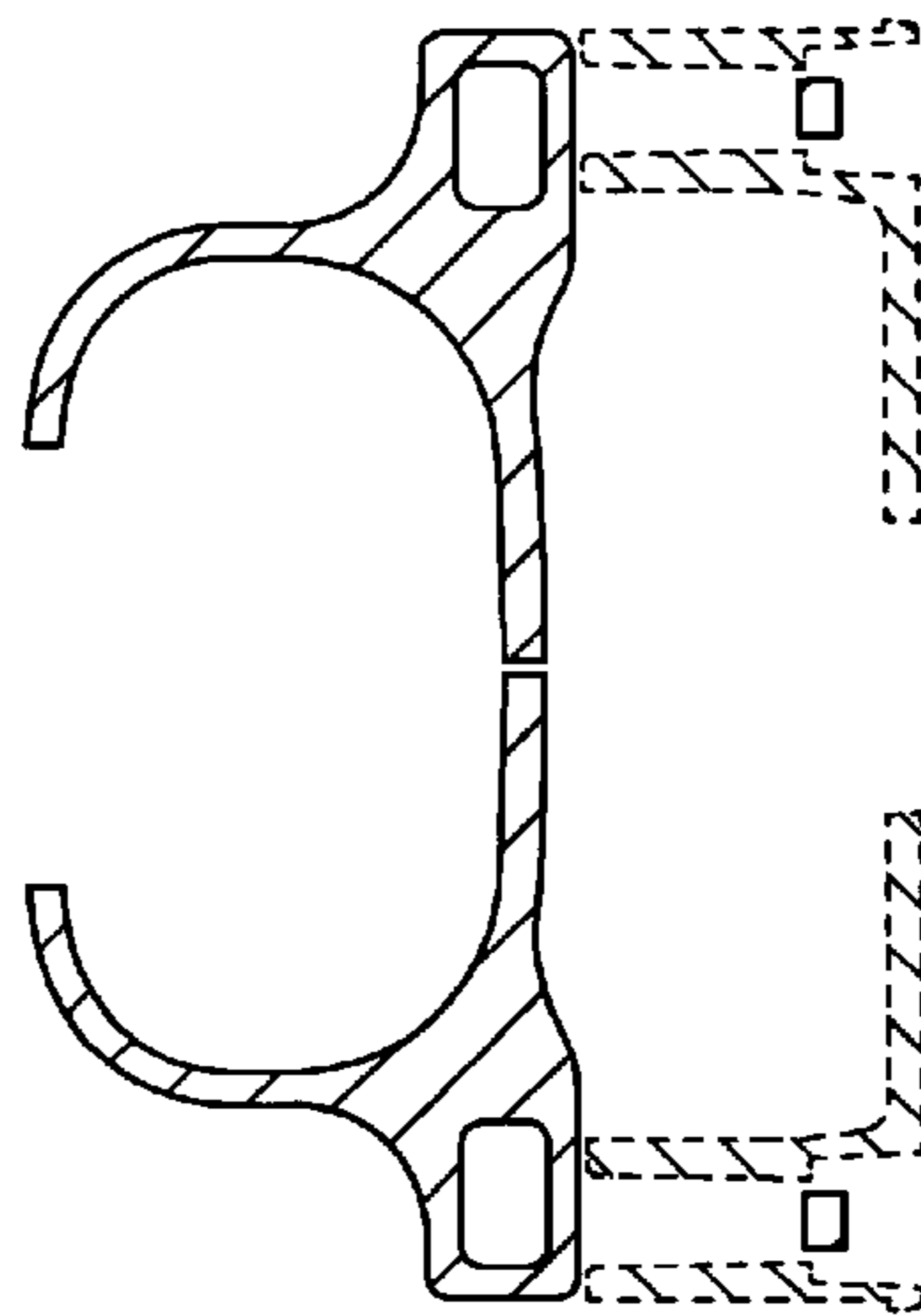

Fig. 8

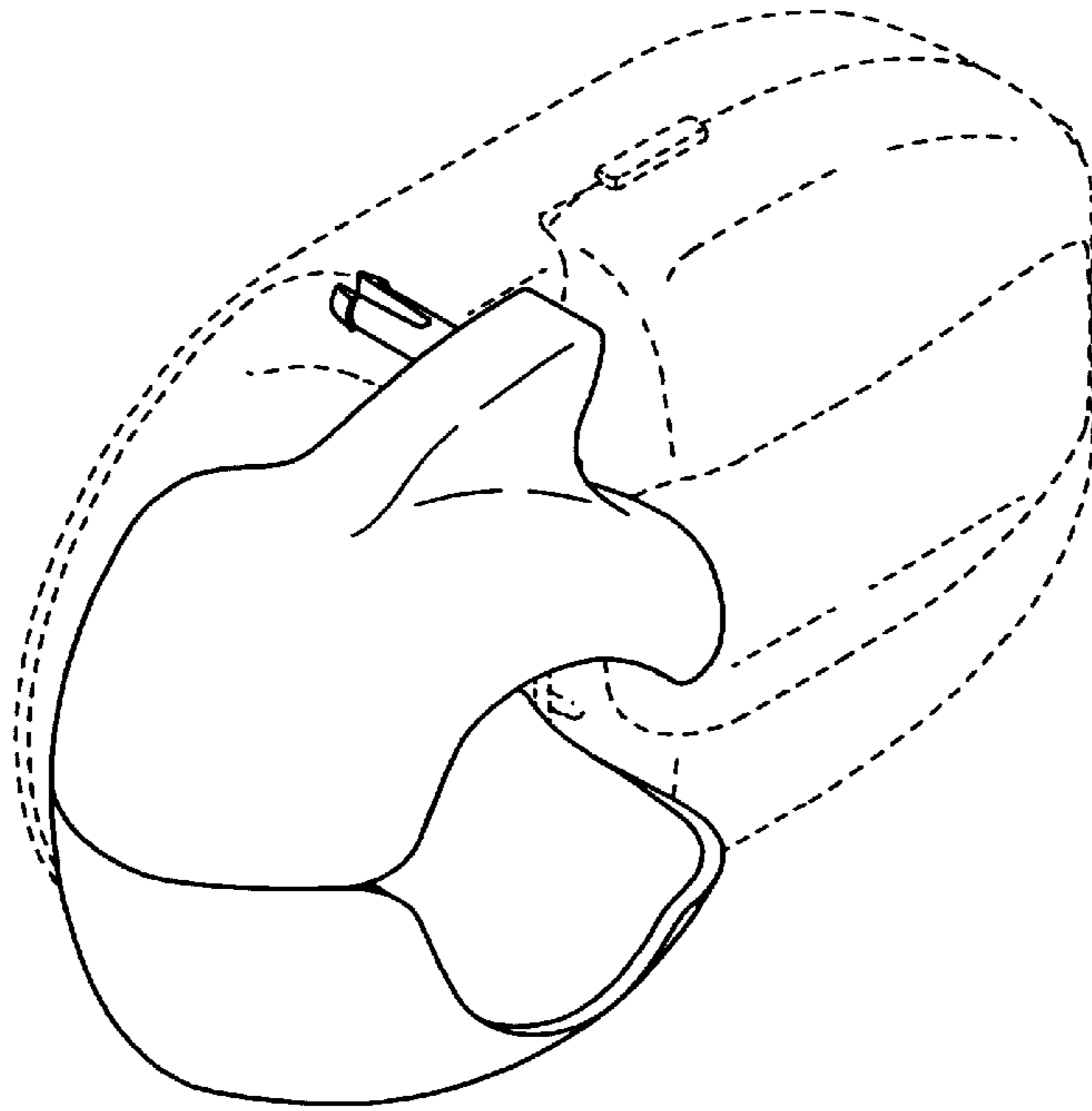

Fig. 9

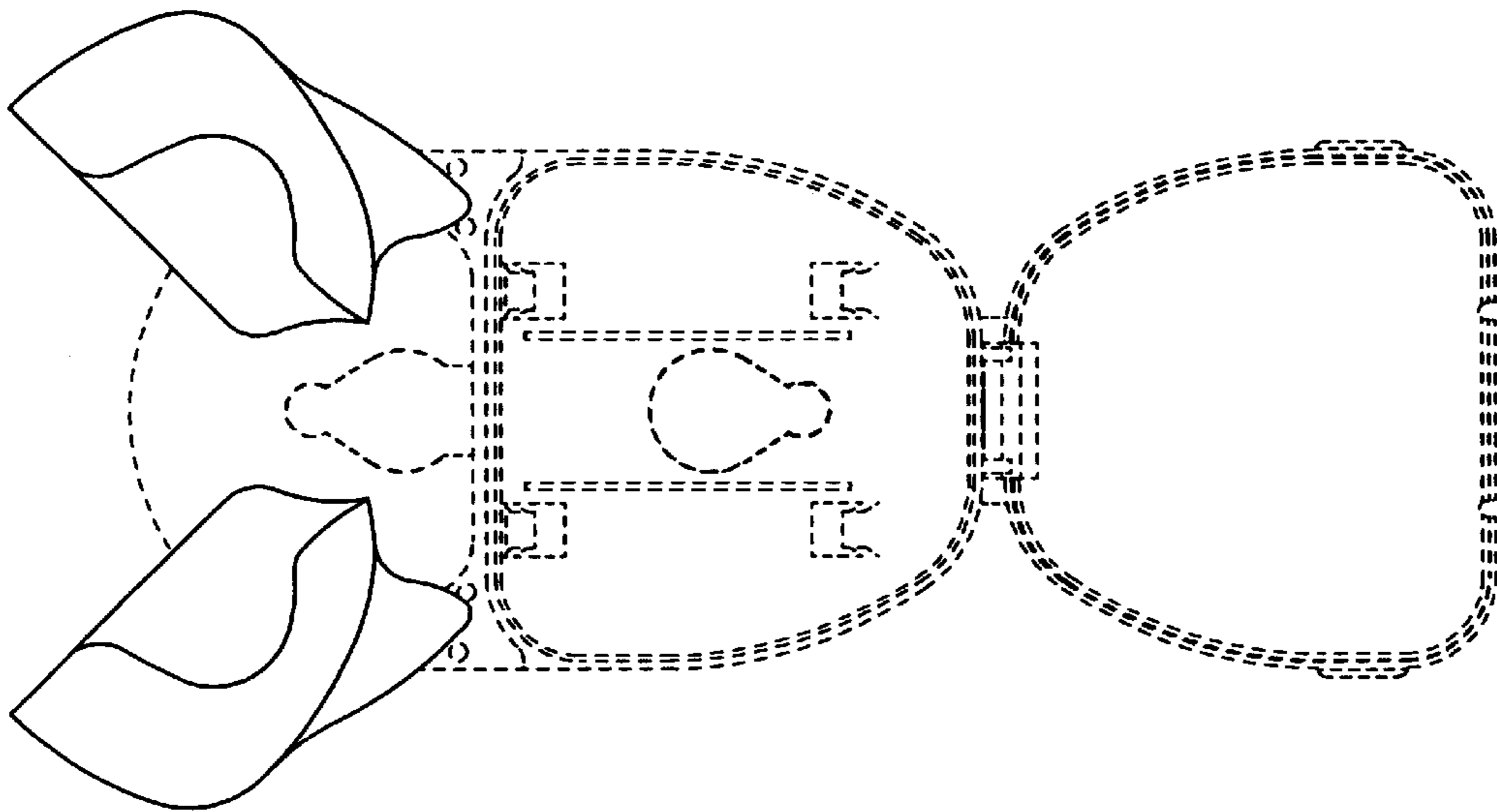

Fig. 10

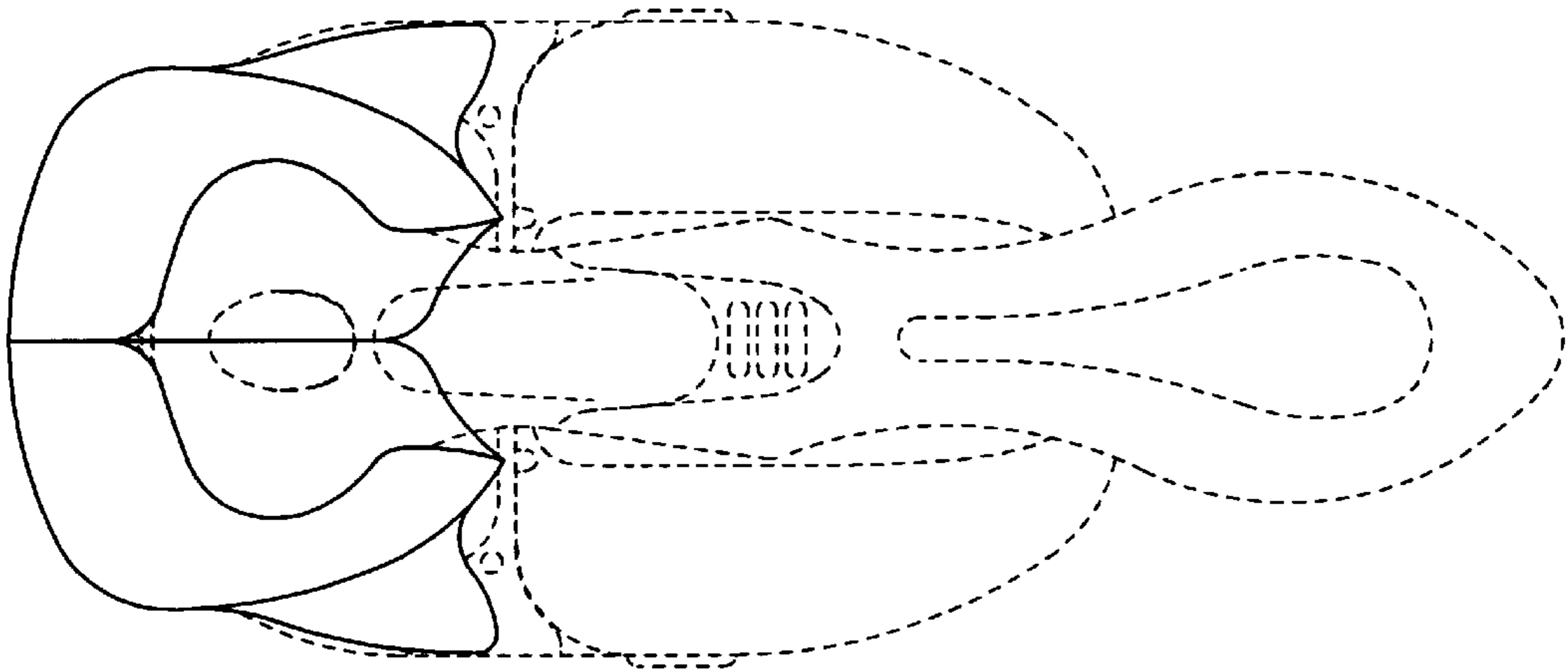

Fig. 11

