



US00D481201S

(12) **United States Design Patent**
Shea et al.

(10) **Patent No.:** **US D481,201 S**

(45) **Date of Patent:** **** Oct. 28, 2003**

(54) **SHOE BOTTOM**

(75) **Inventors:** **Joe Shea**, Santa Barbara, CA (US);
Fiona J. Adams, Santa Barbara, CA (US)

(73) **Assignee:** **Global Brand Marketing, Inc.**, Santa Barbara, CA (US)

(**) **Term:** **14 Years**

(21) **Appl. No.:** **29/171,789**

(22) **Filed:** **Nov. 27, 2002**

(51) **LOC (7) Cl.** **02-04**

(52) **U.S. Cl.** **D2/954; D2/957; D2/960**

(58) **Field of Search** D2/946-949, 951-962,
D2/967, 977; 36/3 B, 22 R, 25 R, 30 R,
32 A, 32 R, 59 R, 67 A, 67 B

D392,449 S	*	3/1998	Worthington	D2/957
D409,826 S		5/1999	Turner et al.		
D412,612 S	*	8/1999	Boyer	D2/902
D412,777 S	*	8/1999	Norton et al.	D2/947
D414,595 S		10/1999	Donnadieu et al.		
D424,291 S		5/2000	Matis		
D437,675 S		2/2001	Dahlsten		
D437,676 S	*	2/2001	Ferrer	D2/954
D440,032 S	*	4/2001	Madden	D2/954
D441,945 S		5/2001	Della Valle		
D447,616 S		9/2001	Bandini et al.		
D448,544 S	*	10/2001	Della Valle	D2/954
D453,613 S		2/2002	White		
D453,615 S		2/2002	White		
D469,949 S	*	2/2003	Koo	D2/960

* cited by examiner

Primary Examiner—Celia Murphy

(74) *Attorney, Agent, or Firm*—Jeffer, Mangels, Butler & Marmaro LLP

(56) **References Cited**

U.S. PATENT DOCUMENTS

2,030,545 A	*	2/1936	Schulze		
2,090,881 A	*	8/1937	Wilson		
2,553,616 A	*	5/1951	Walls		
3,593,436 A	*	7/1971	Vietas	36/32 R
D238,832 S	*	2/1976	Famolare		
4,085,527 A	*	4/1978	Riggs	36/114
D248,192 S		6/1978	Stevenson		
4,223,456 A	*	9/1980	Cohen	36/29
D266,966 S		11/1982	Inohara		
4,523,393 A		6/1985	Inohara		
D281,829 S		12/1985	Radford		
D301,656 S		6/1989	Diaz		
4,843,741 A	*	7/1989	Yung-Mao	36/114
D340,129 S	*	10/1993	Blissett	D2/960
D345,454 S	*	3/1994	Hauglin	D2/957
D377,260 S	*	1/1997	Bramani	D2/954

(57) **CLAIM**

The ornamental design for a shoe bottom, as shown and described.

DESCRIPTION

FIG. 1 is a perspective view of a shoe bottom showing our new design;
FIG. 2 is a top plan view thereof;
FIG. 3 is a right side elevational view thereof;
FIG. 4 is a left side elevational view thereof;
FIG. 5 is a front elevational view thereof; and,
FIG. 6 is a rear elevational view thereof.
The broken line showing the sole in the figures is for illustrative purposes only and forms no part of the claimed design.

1 Claim, 3 Drawing Sheets

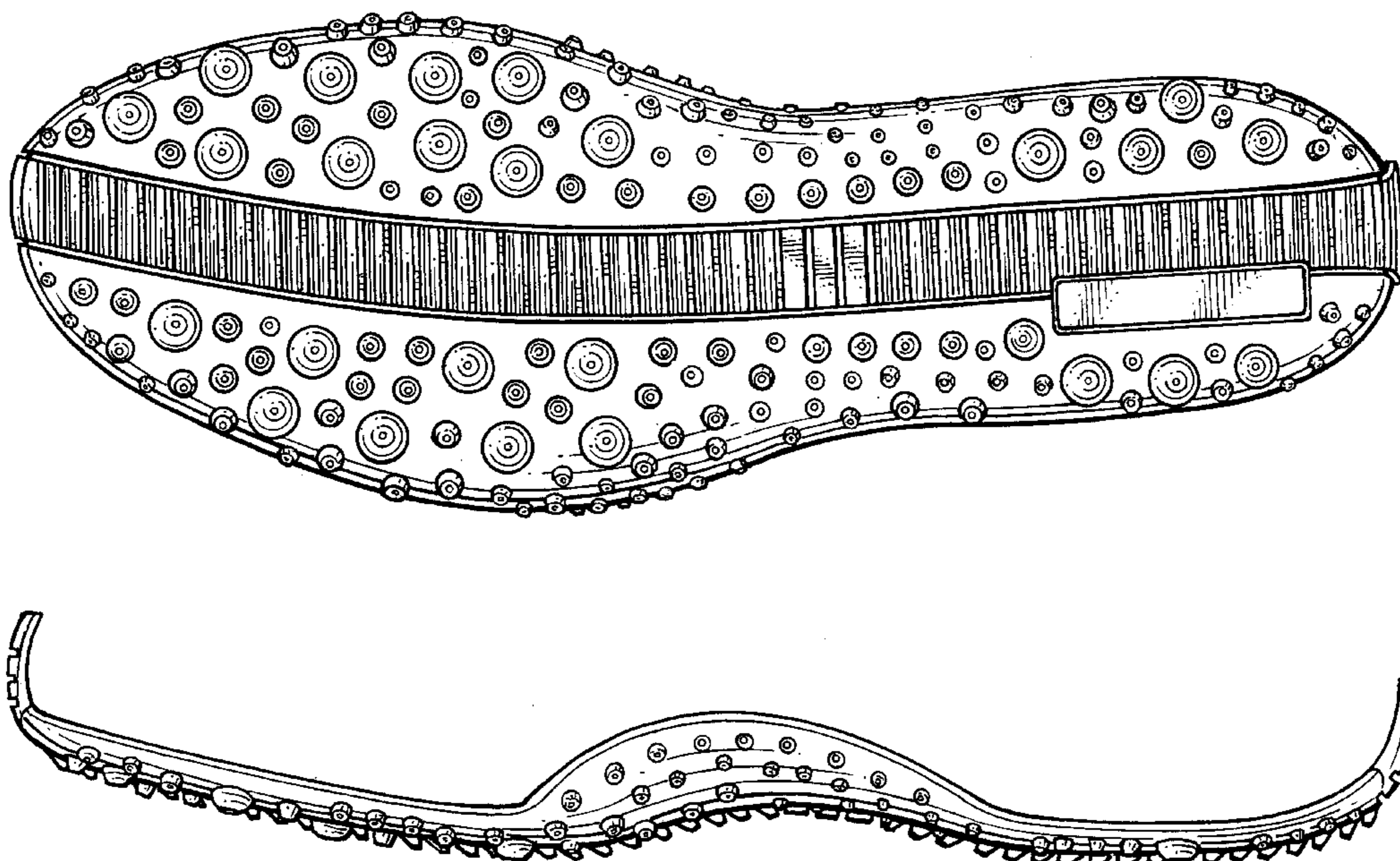

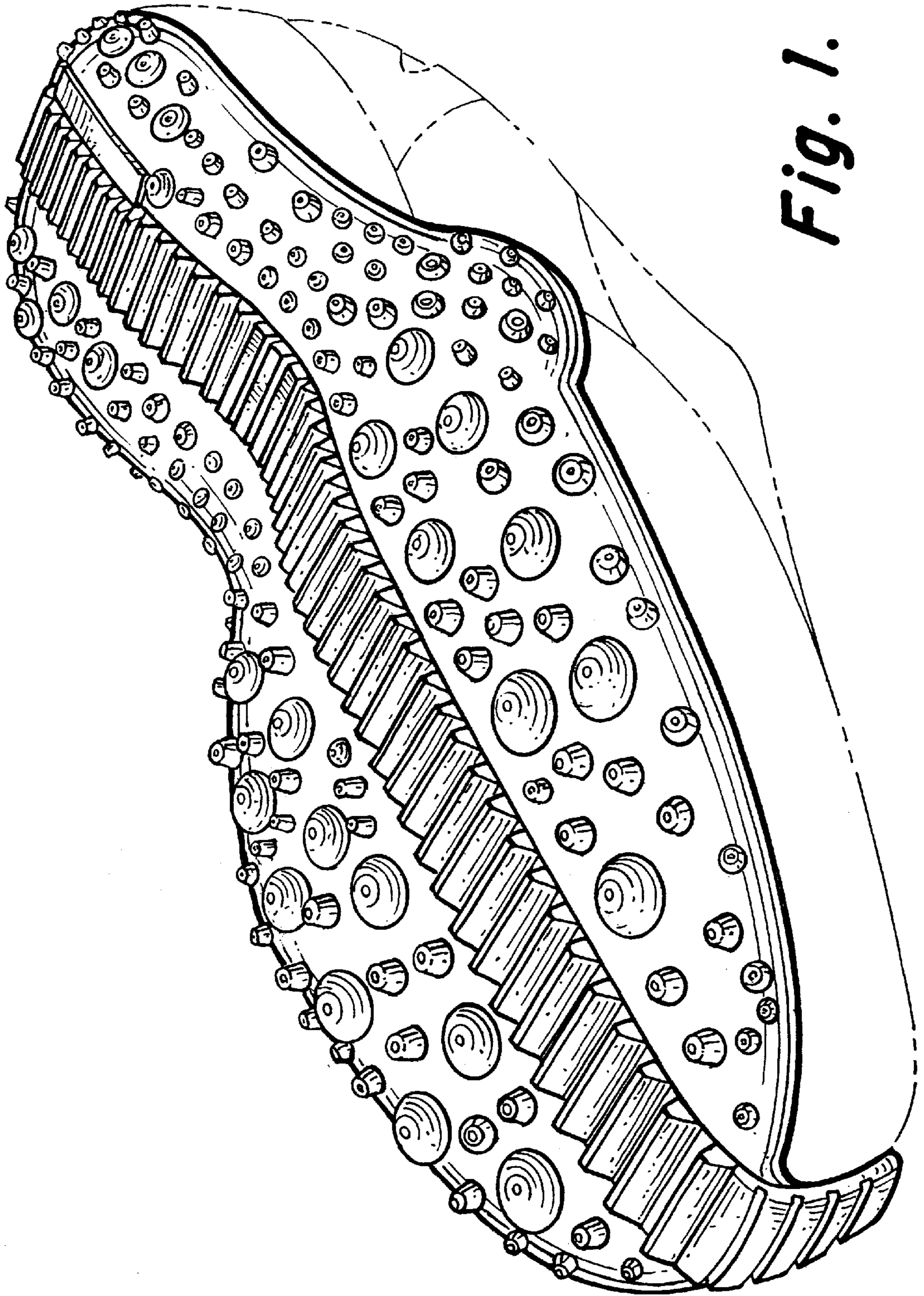

Fig. 1.

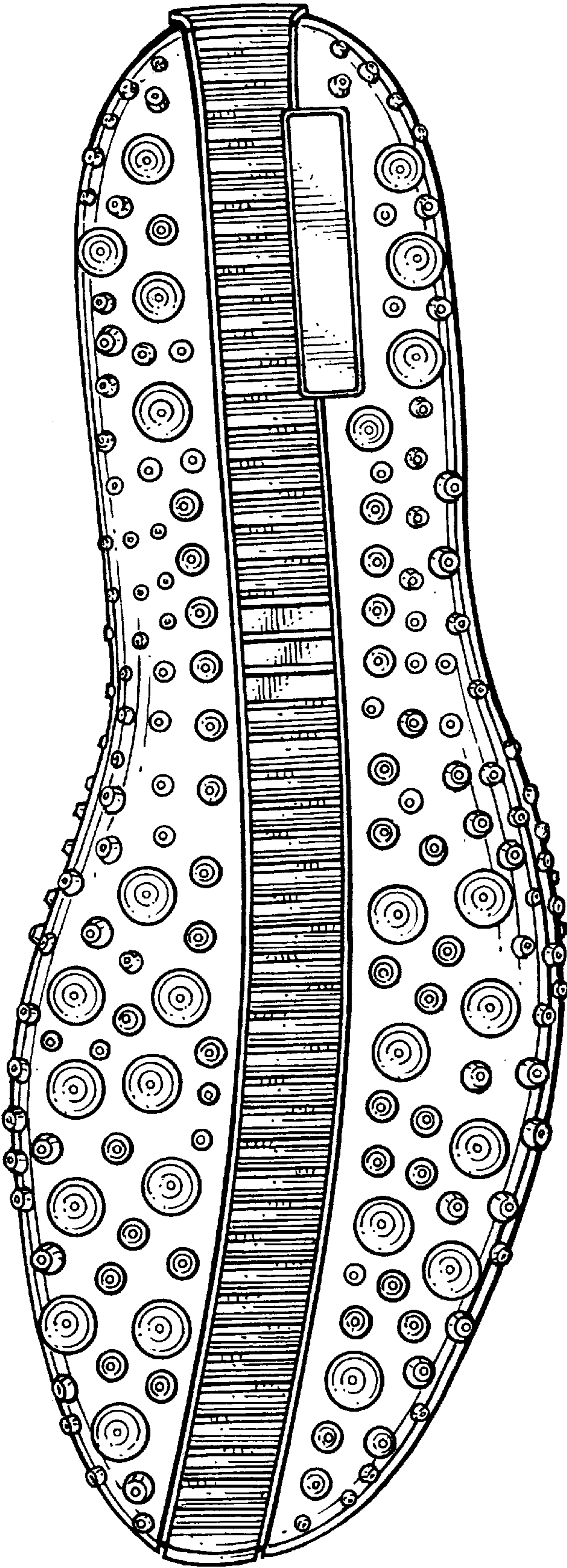

Fig. 2.

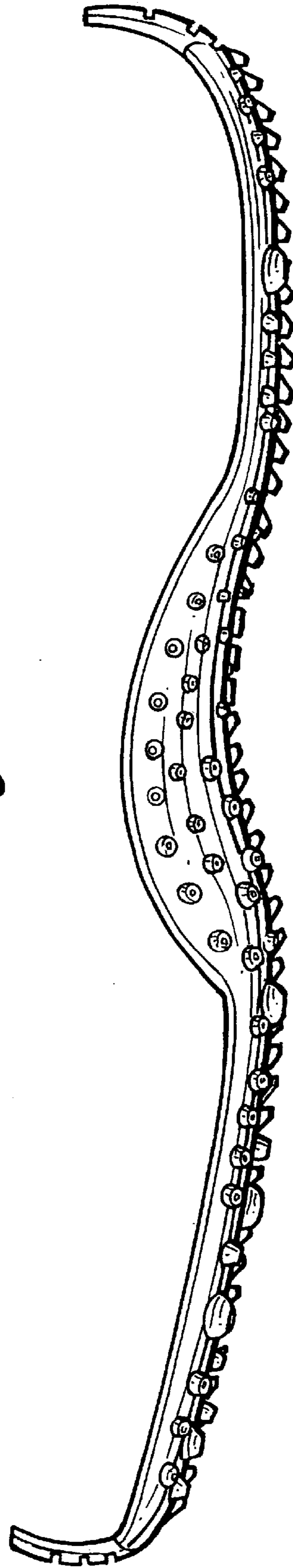

Fig. 3.

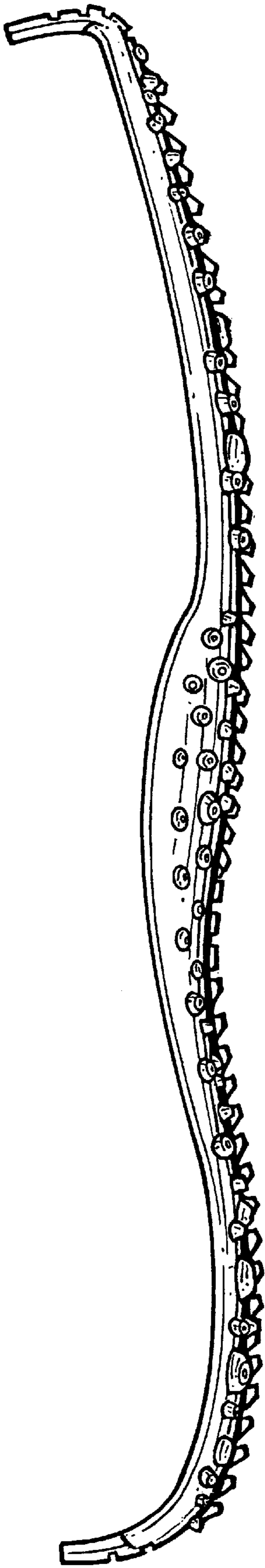

Fig. 4.

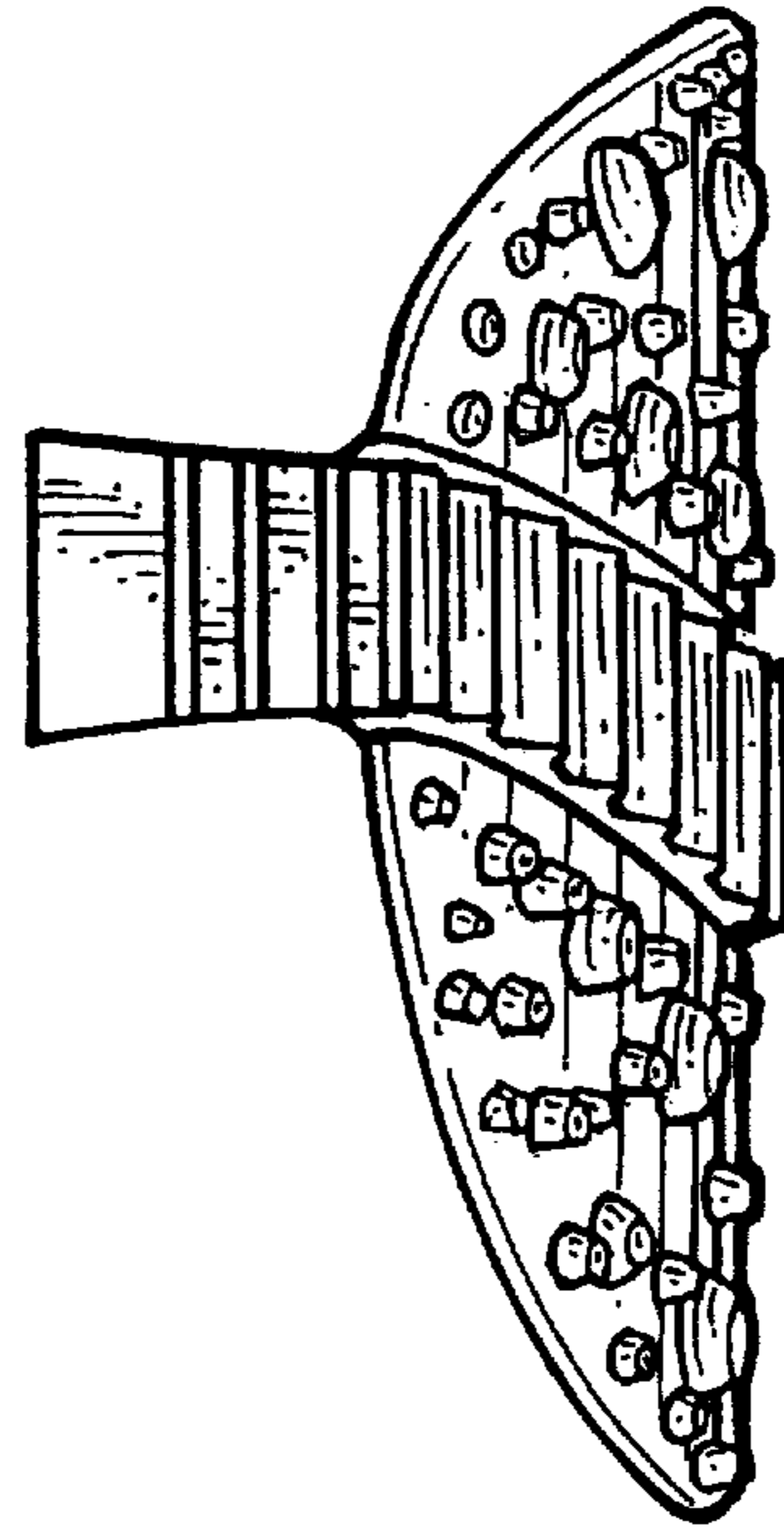

Fig. 5.

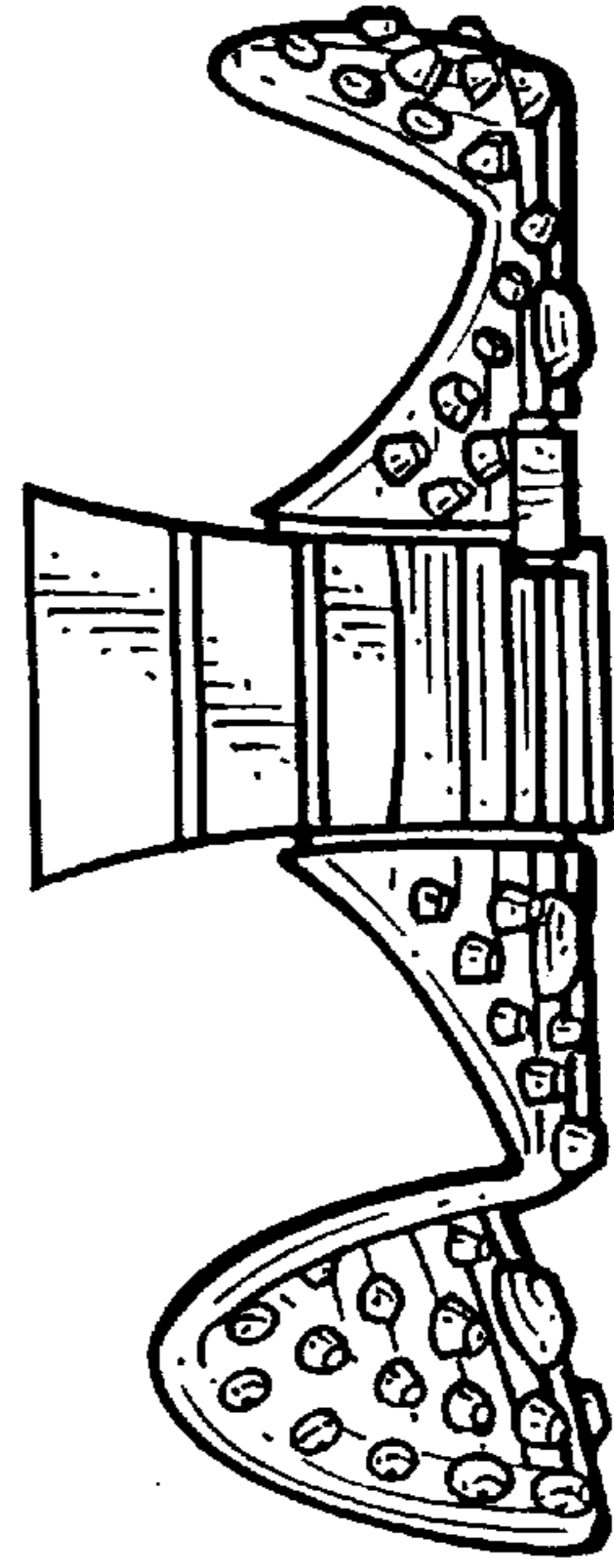

Fig. 6.