



US00D481200S

(12) **United States Design Patent**  
**Belley et al.**

(10) **Patent No.:** **US D481,200 S**

(45) **Date of Patent:** **\*\* Oct. 28, 2003**

(54) **FOOTWEAR SOLE**

(75) Inventors: **Manon Belley**, Laval (CA); **Tuan Nguyen Le**, Portland, OR (US)

(73) Assignee: **Wolverine World Wide, Inc.**, Rockford, MI (US)

(\*\*) Term: **14 Years**

(21) Appl. No.: **29/151,186**

(22) Filed: **Oct. 31, 2001**

(51) **LOC (7) Cl.** ..... **02-04**

(52) **U.S. Cl.** ..... **D2/947; D2/959**

(58) **Field of Search** ..... D2/900, 902, 904, D2/908, 909, 911, 912, 914, 916, 920, 946-948, 951-962, 967, 972, 977; 36/7.6, 7.7, 25 R, 30 R, 31, 59 C, 59 R, 67 B, 67 D, 67 R, 72 R, 114, 127, 129, 131, 132, 134, 135

(56) **References Cited**

**U.S. PATENT DOCUMENTS**

D262,159 S	*	12/1981	Bartneck	.....	D2/951
D323,059 S	*	1/1992	Hatfield	.....	D2/954
D333,909 S	*	3/1993	Hatfield	.....	D2/954
D341,025 S	*	11/1993	Avar	.....	D2/953
D345,046 S	*	3/1994	Avar	.....	D2/953
5,371,957 A	*	12/1994	Gaudio	.....	36/50.1
D373,674 S	*	9/1996	Dolinsky	.....	D2/956
D388,593 S	*	1/1998	Ferro	.....	D2/947
D390,344 S	*	2/1998	Elliott	.....	D2/947
D390,345 S	*	2/1998	Aird et al.	.....	D2/947
D393,538 S	*	4/1998	Marshall	.....	D2/947

D402,447 S	*	12/1998	Munns	.....	D2/953
5,915,820 A	*	6/1999	Kraeuter et al.	.....	36/114
D412,237 S	*	7/1999	Hatfield	.....	D2/947
6,018,889 A	*	2/2000	Friton	.....	36/28
D421,830 S	*	3/2000	Rohrbach et al.	.....	D2/947
6,389,712 B1	*	5/2002	Schelling	.....	36/15

**OTHER PUBLICATIONS**

Merrell Performance Footwear, Fall 2001 catalog, p. 32.  
Merrell Performance Footwear, Fall 2000 catalog, p. 27.  
Merrell Performance Footwear, Spring 2000 catalog, p. 41.  
Trippen shoe sole, Exhibits 1-4.

\* cited by examiner

*Primary Examiner*—Celia Murphy

(74) *Attorney, Agent, or Firm*—Warner Norcross & Judd

(57) **CLAIM**

The ornamental design for footwear sole, as shown and described.

**DESCRIPTION**

FIG. 1 is a perspective view of a footwear sole embodying our new design;

FIG. 2 is a bottom plan view thereof;

FIG. 3 is a right side elevational view thereof;

FIG. 4 is a left side elevational view thereof;

FIG. 5 is a front elevational view thereof; and,

FIG. 6 is a rear elevational view thereof.

FIGS. 1-6 show portions an upper in broken lines. The upper is shown for environmental purposes and does not form any part of the claimed design.

**1 Claim, 4 Drawing Sheets**

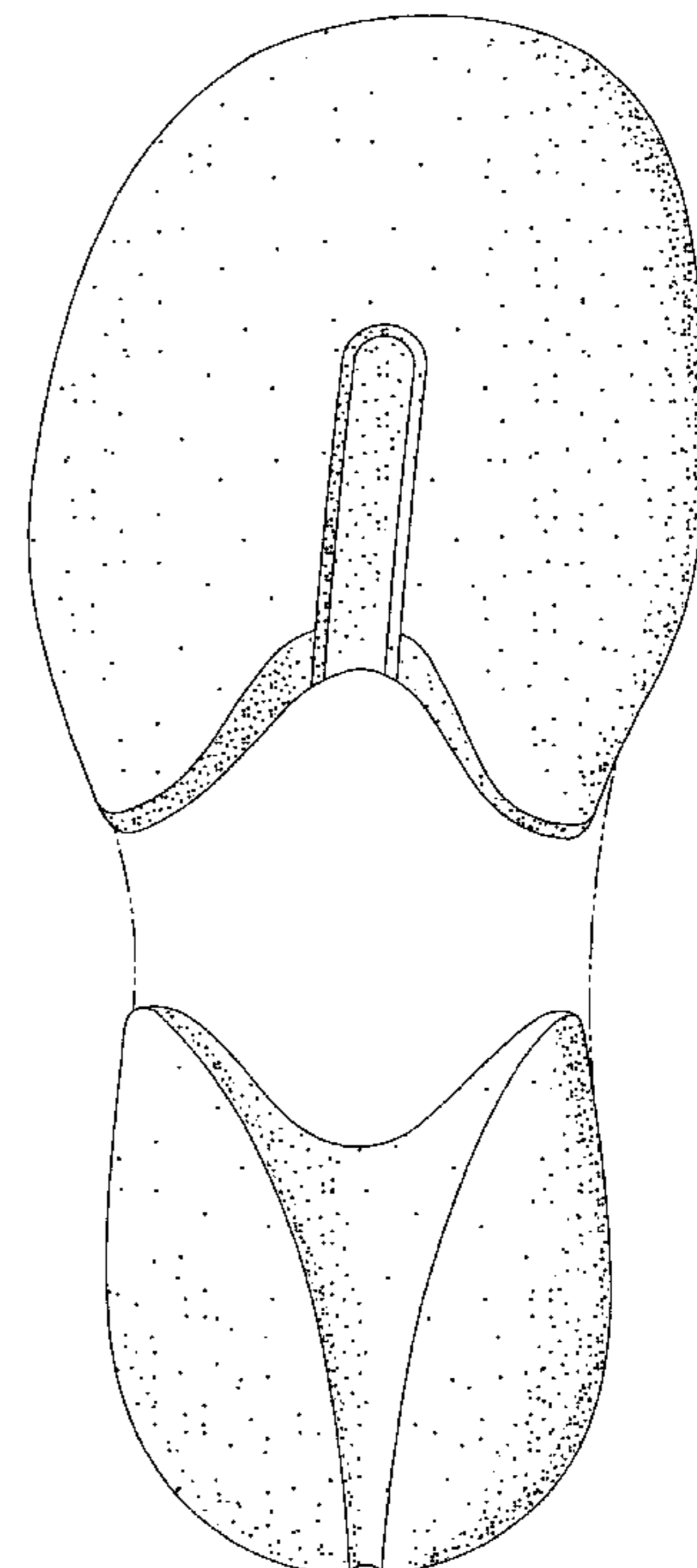
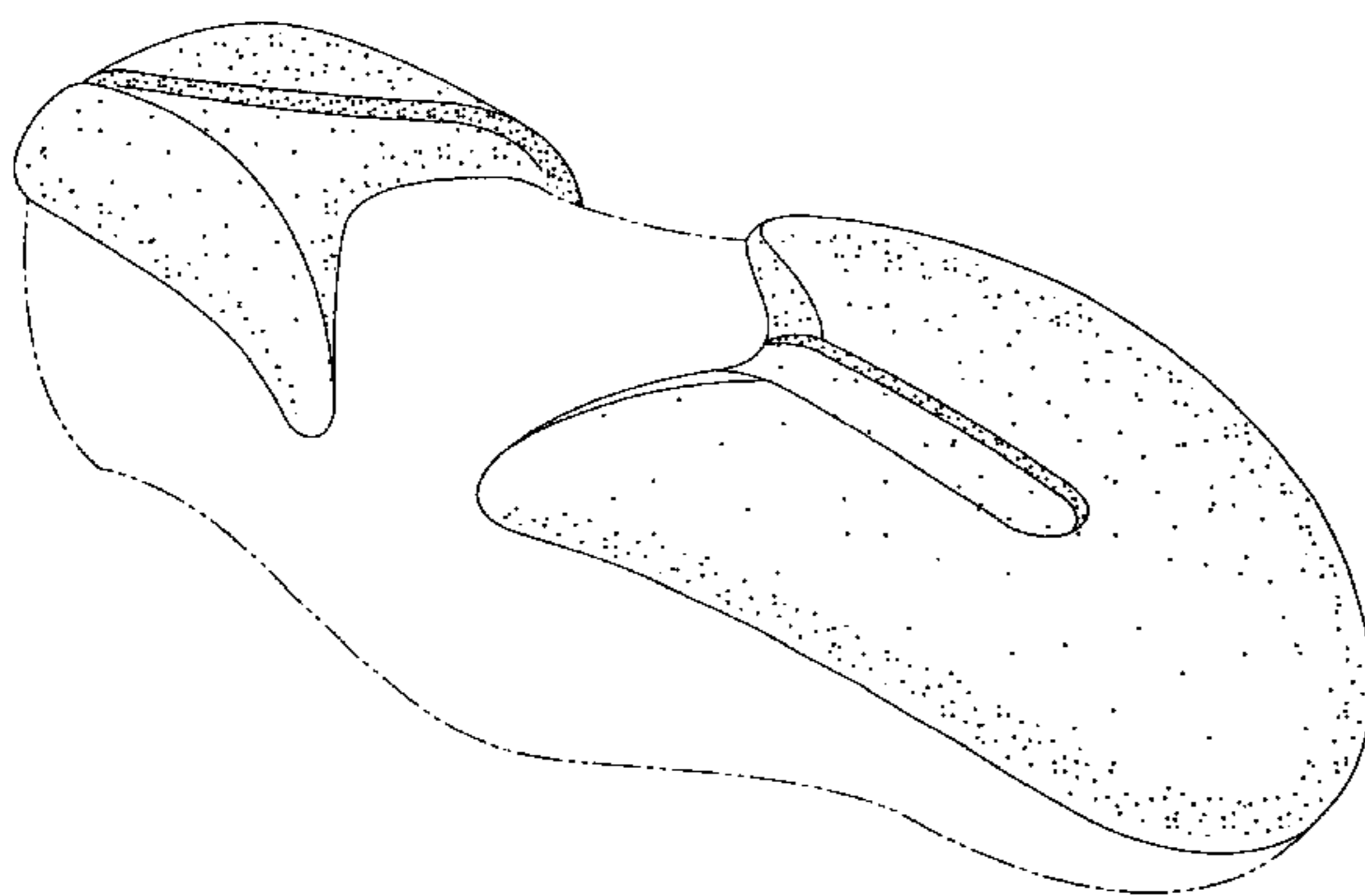

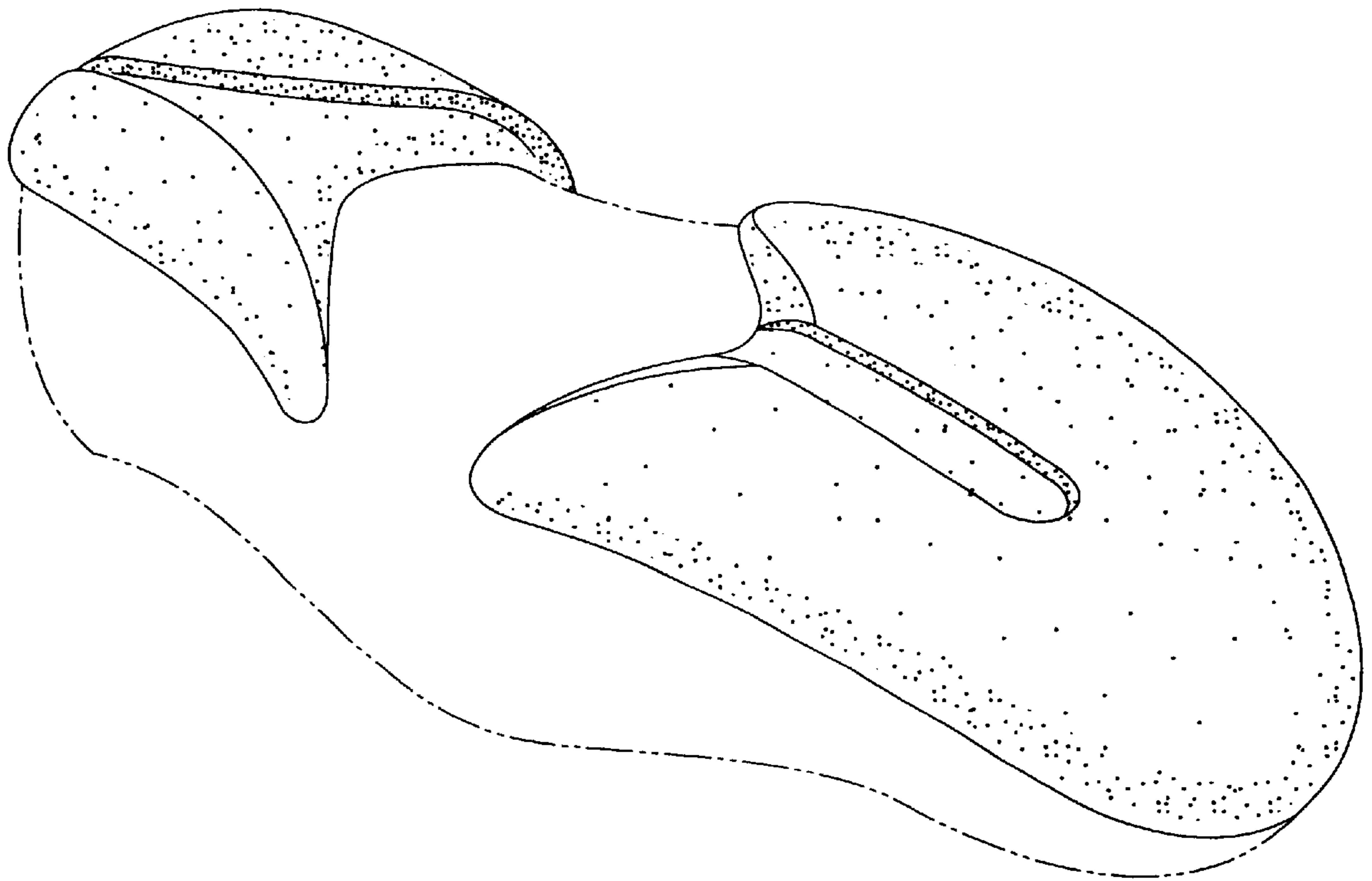

Fig. 1

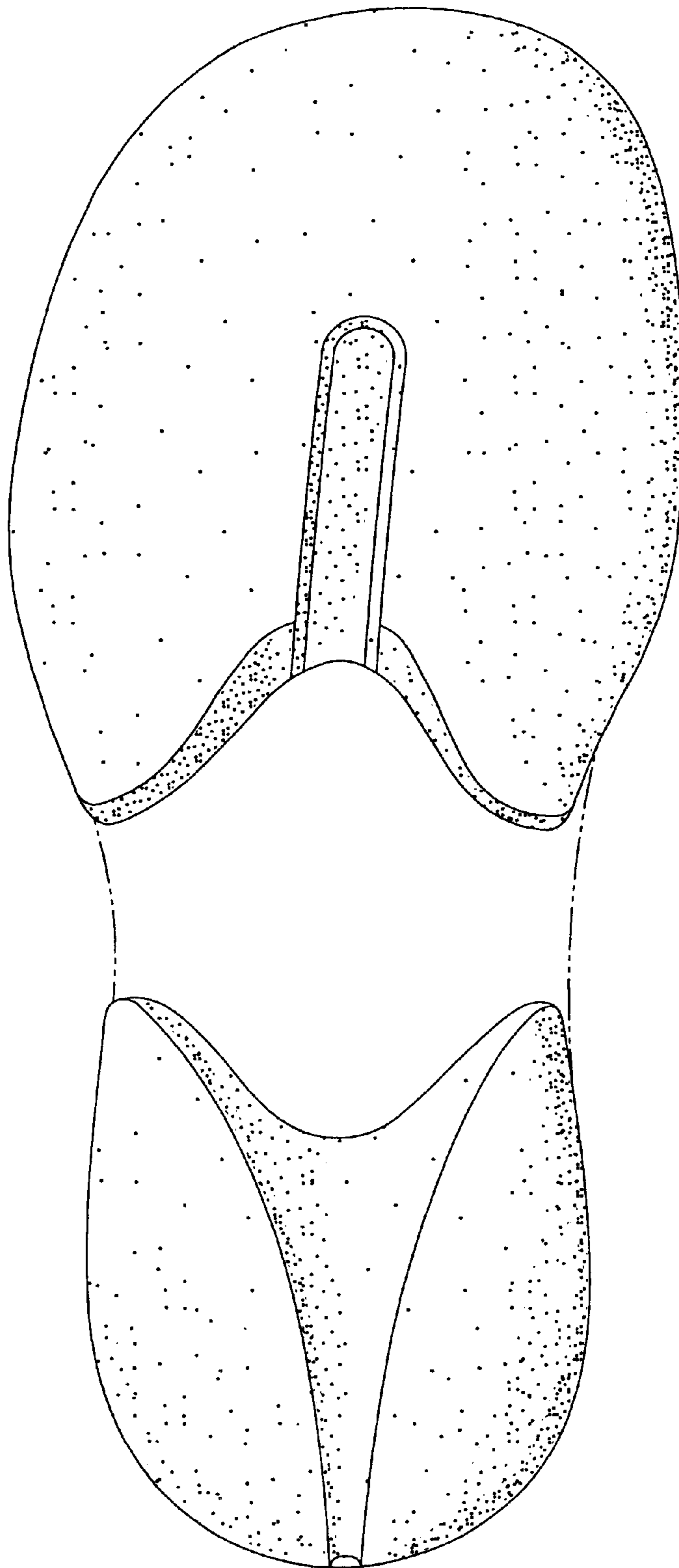

Fig. 2

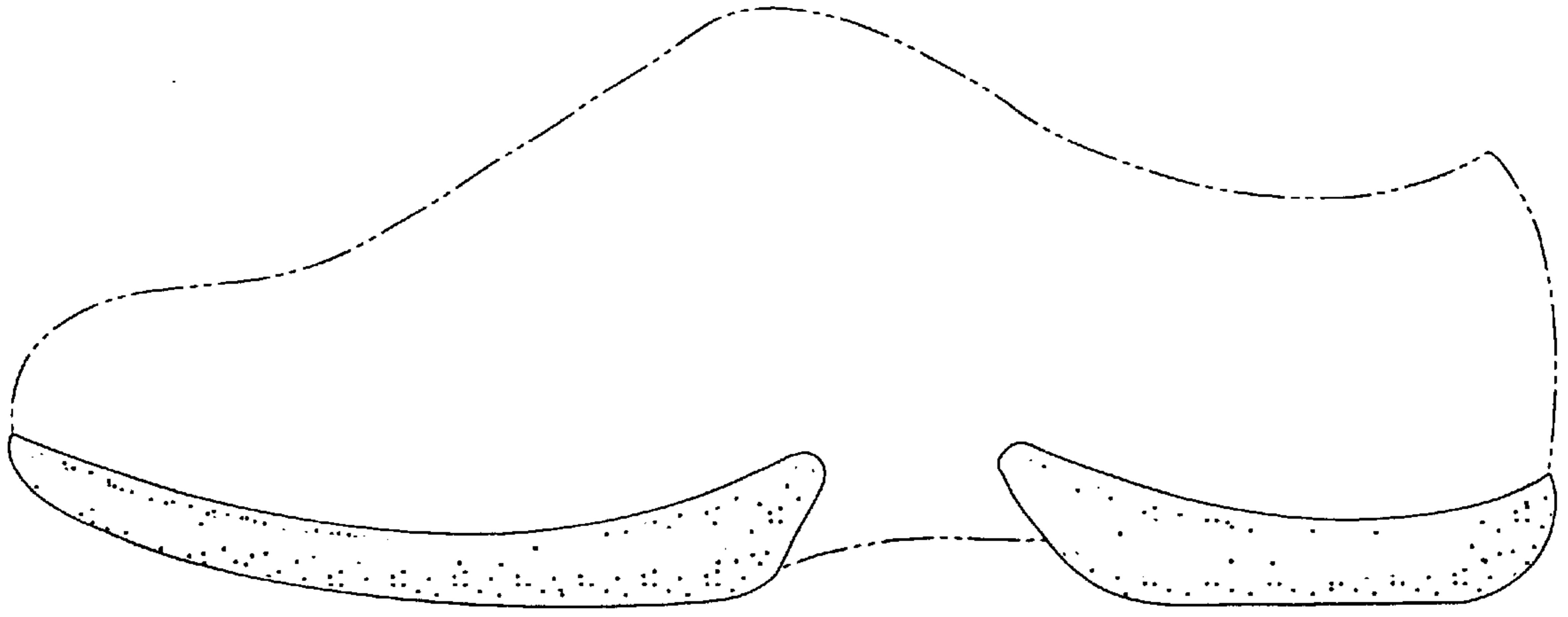

Fig. 3

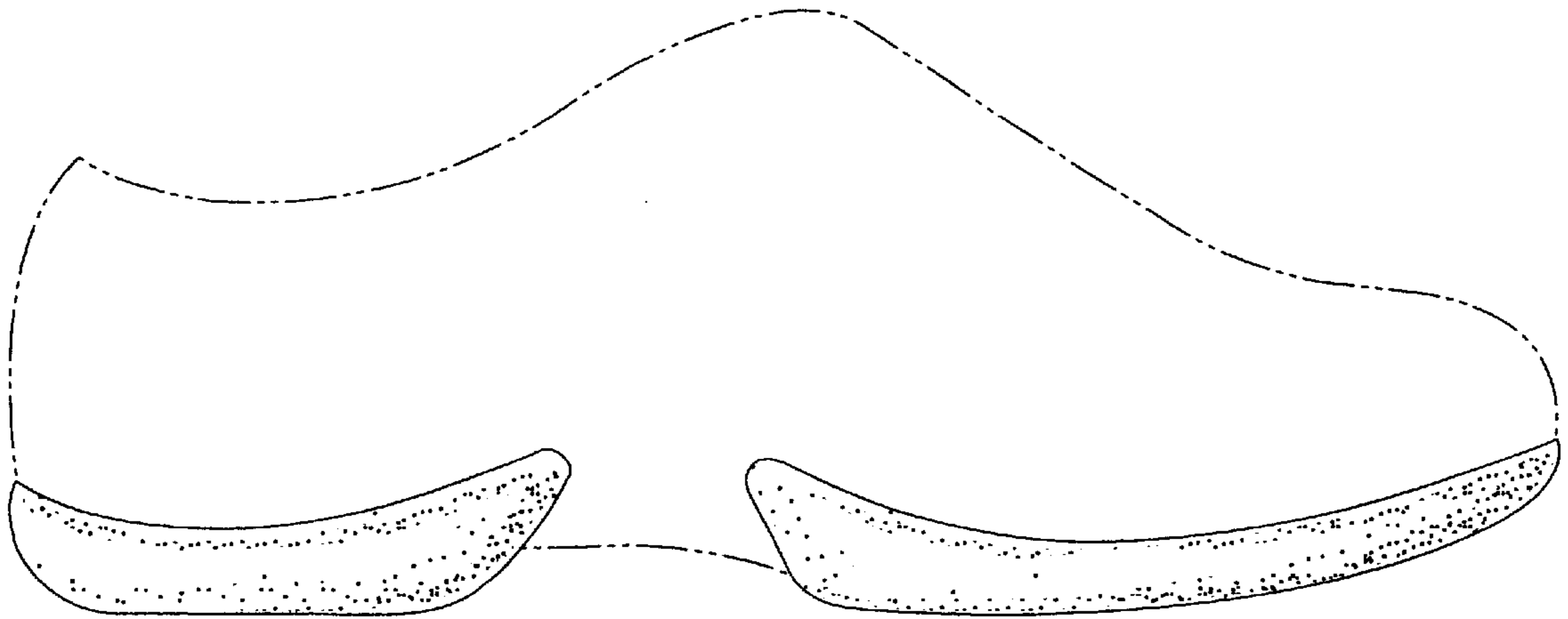

Fig. 4

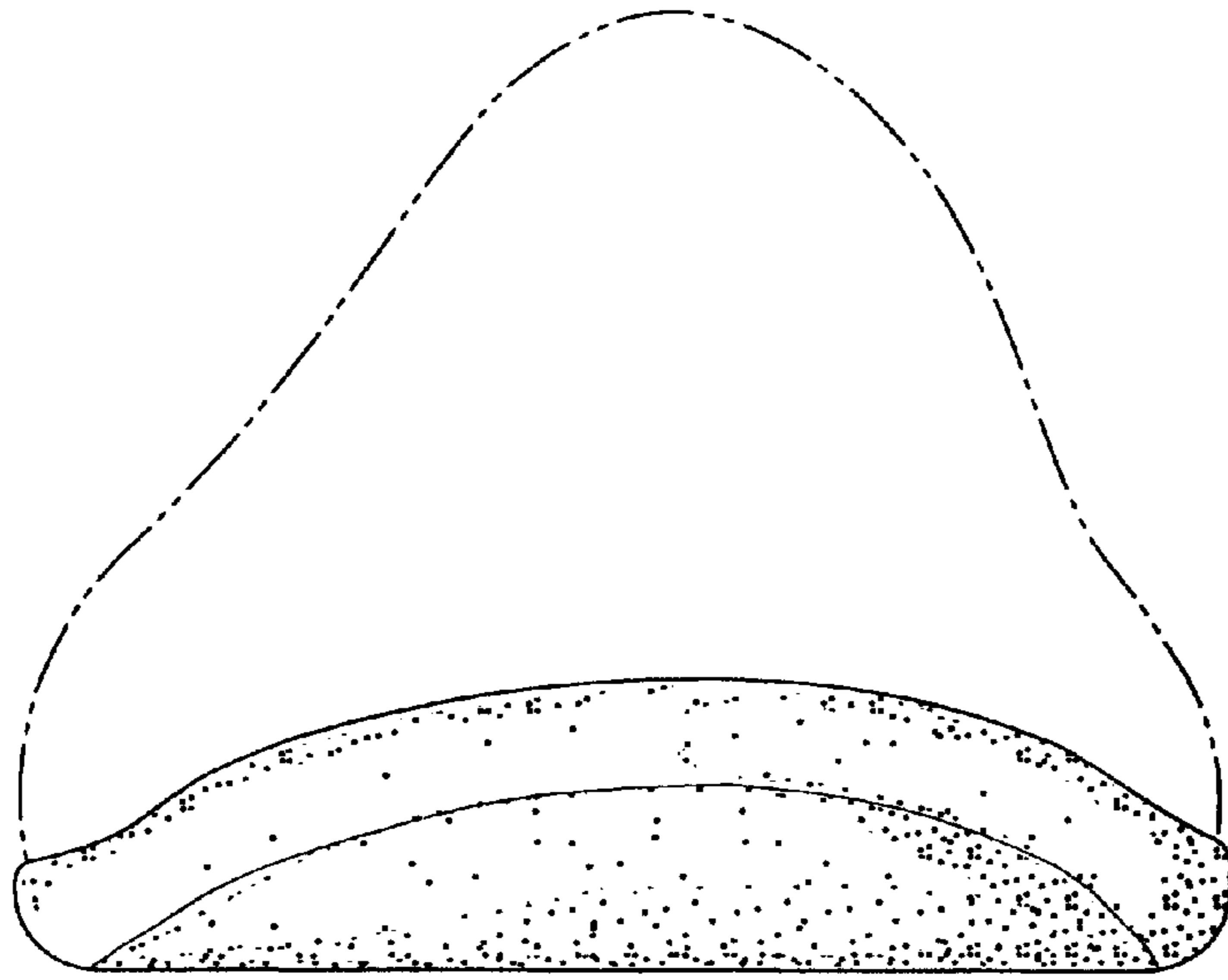

Fig. 5

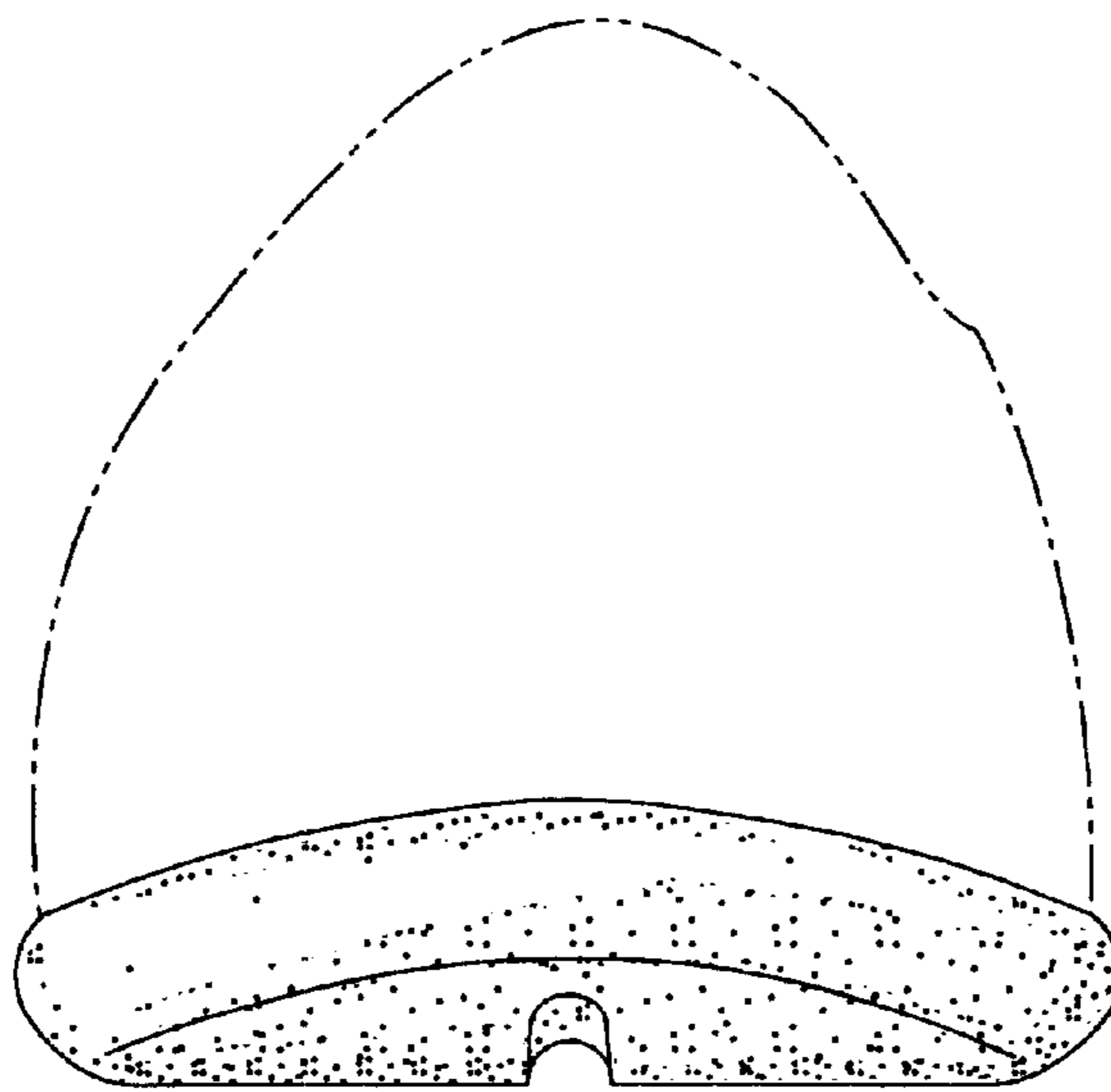

Fig. 6