



US00D481004S

(12) **United States Design Patent** (10) **Patent No.:** **US D481,004 S**  
**O** (45) **Date of Patent:** **\*\* Oct. 21, 2003**

(54) **TIRE**  
(75) Inventor: **Ho Kyong O**, Seoul (KR)  
(73) Assignee: **Hankook Tire Co., Ltd.** (KR)  
(\*\*) Term: **14 Years**

(21) Appl. No.: **29/168,552**  
(22) Filed: **Oct. 3, 2002**

(30) **Foreign Application Priority Data**  
Jul. 22, 2002 (KR) ..... 2002-21094

(51) **LOC (7) Cl.** ..... **12-15**  
(52) **U.S. Cl.** ..... **D12/550**  
(58) **Field of Search** ..... D12/112, 501,  
D12/503, 524, 534, 539, 556, 569, 574,  
591; D21/763, 764, 765; 152/209.1, 209.11,  
209.13, 323, 324, 523; 301/5.301, 7

(56) **References Cited**

**U.S. PATENT DOCUMENTS**

5,603,785 A \* 2/1997 Weber et al. .... 152/209.8  
D391,907 S \* 3/1998 Gauthier ..... D12/528  
D403,996 S \* 1/1999 Espinasse et al. .... D12/524  
D431,503 S \* 10/2000 Cinquin ..... D12/524  
6,439,286 B1 \* 8/2002 Baumhofer et al. .... 152/209.9

**OTHER PUBLICATIONS**

Bridgestone Potenza RE910 Tire, 2000 Tread Design Guide, Jan. 2000, p. 16. 3/4.\*  
Falken ZE-326 Tire, 2000 Tread Design Guide, Jan. 2000, p. 29. 1/1.\*

Winston Winner Asymmetrical Tire, 2000 Tread Design Guide, Jan. 2000, p. 73. 2/4.\*  
Bridgestone Dueler H/P Tire, 2001 Tread Design Guide, Jan. 2001, p. 19. 4/2.\*

\* cited by examiner

*Primary Examiner*—Robert M. Spear  
(74) *Attorney, Agent, or Firm*—Cantor Colburn LLP

(57) **CLAIM**

The ornamental design for a tire, as shown and described.

**DESCRIPTION**

FIG. 1 is a perspective view of a tire, showing my new design;  
FIG. 2 is a front elevation view thereof;  
FIG. 3 is a rear elevation view thereof;  
FIG. 4 is a right side elevation view thereof;  
FIG. 5 is a left side elevation view thereof;  
FIG. 6 is a top elevation view thereof;  
FIG. 7 is a bottom elevation view thereof;  
FIG. 8 is an enlarged cross-sectional elevation view taken on line 8—8 of FIG. 2; and,  
FIG. 9 is an enlarged fragmentary front elevation view taken on lines 9—9 of FIG. 2.

**1 Claim, 8 Drawing Sheets**

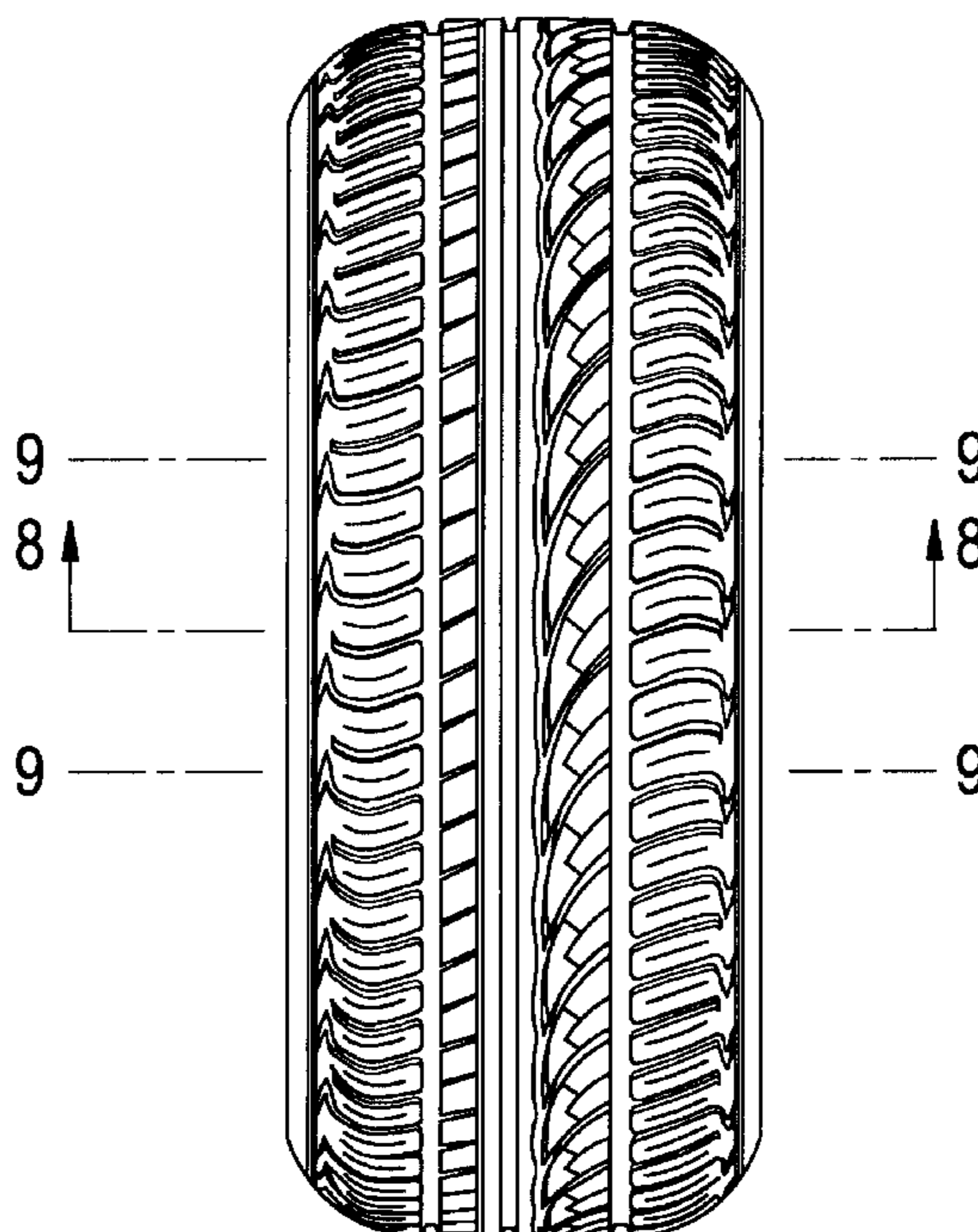
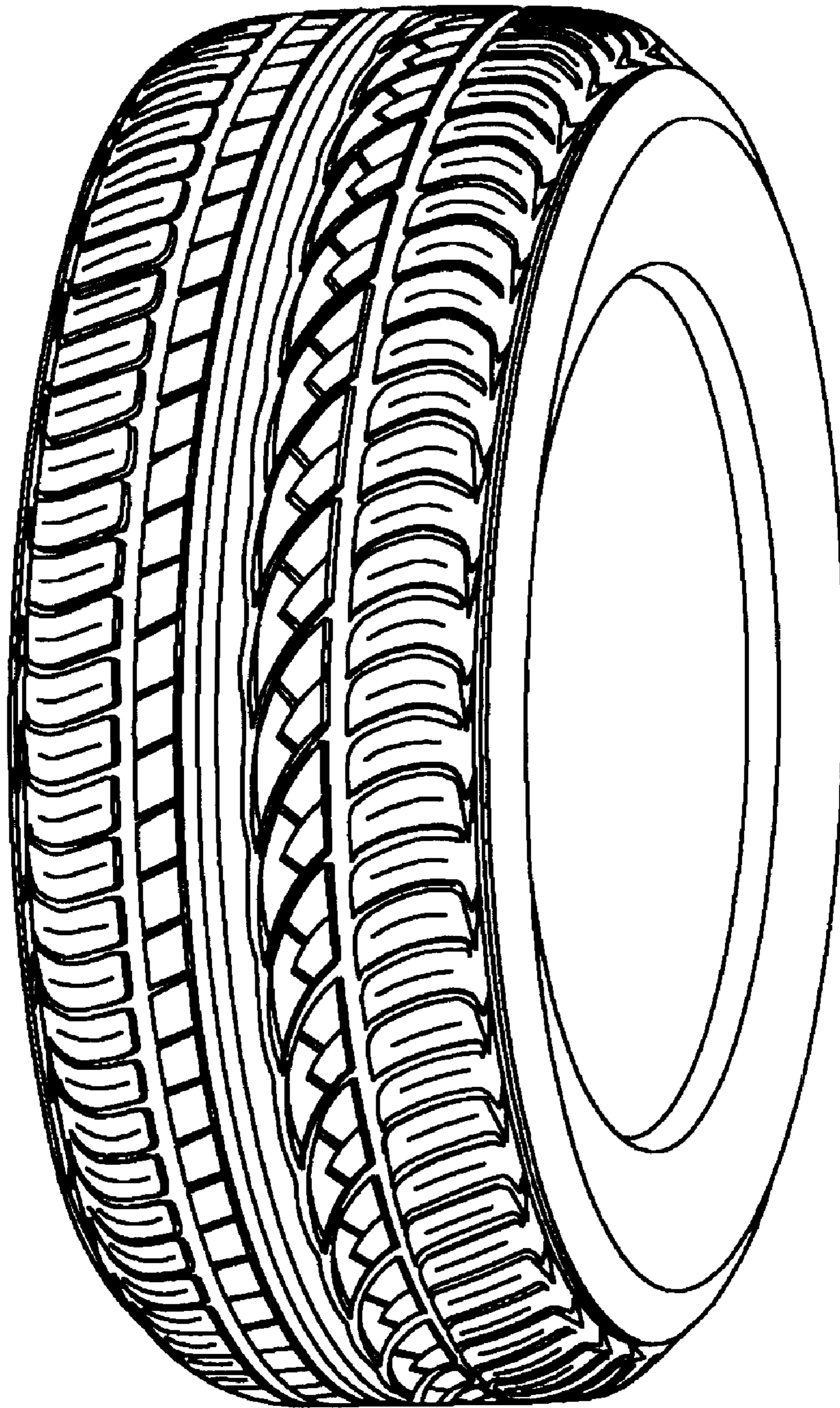
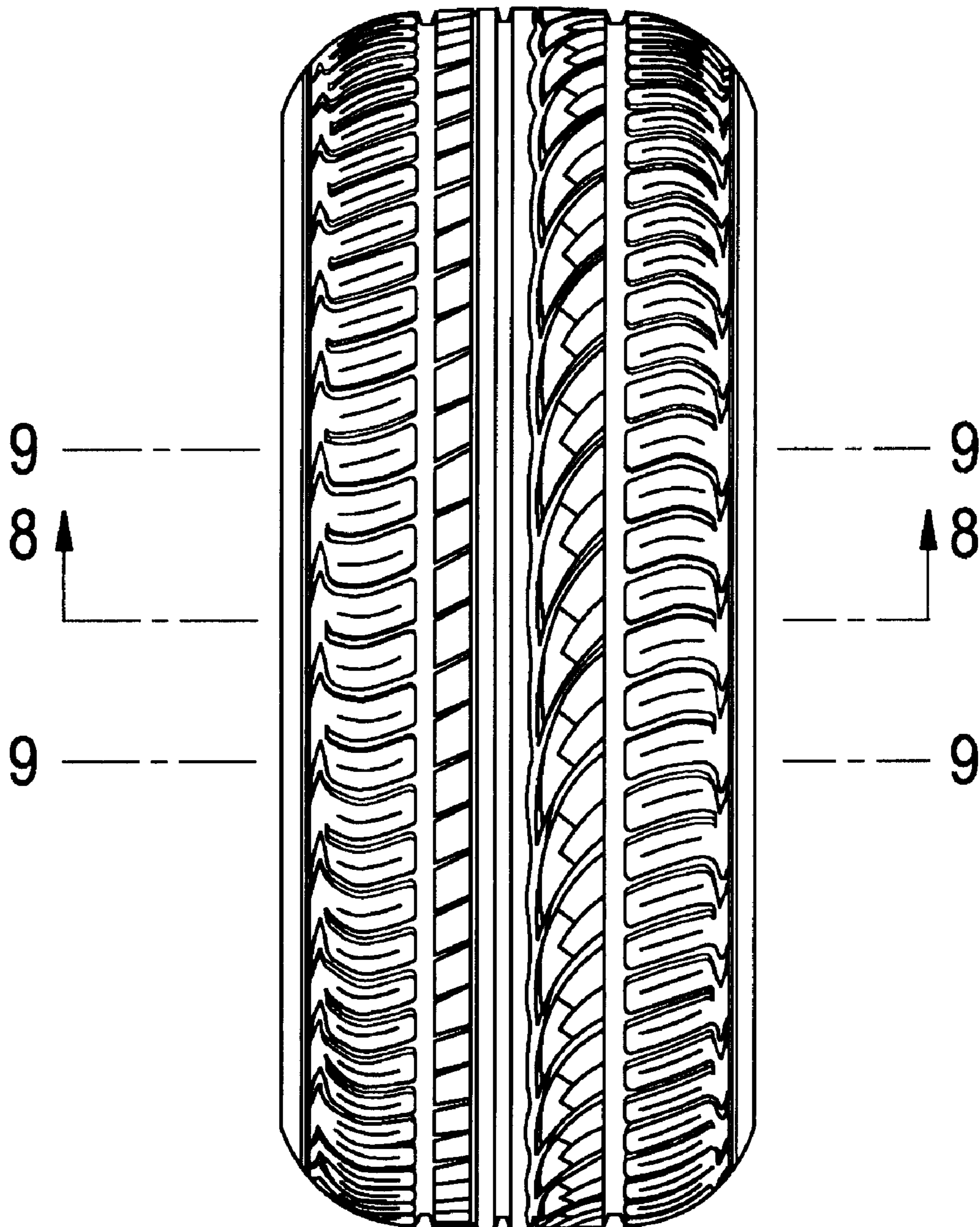

FIG. 1



# FIG. 2



# FIG. 3

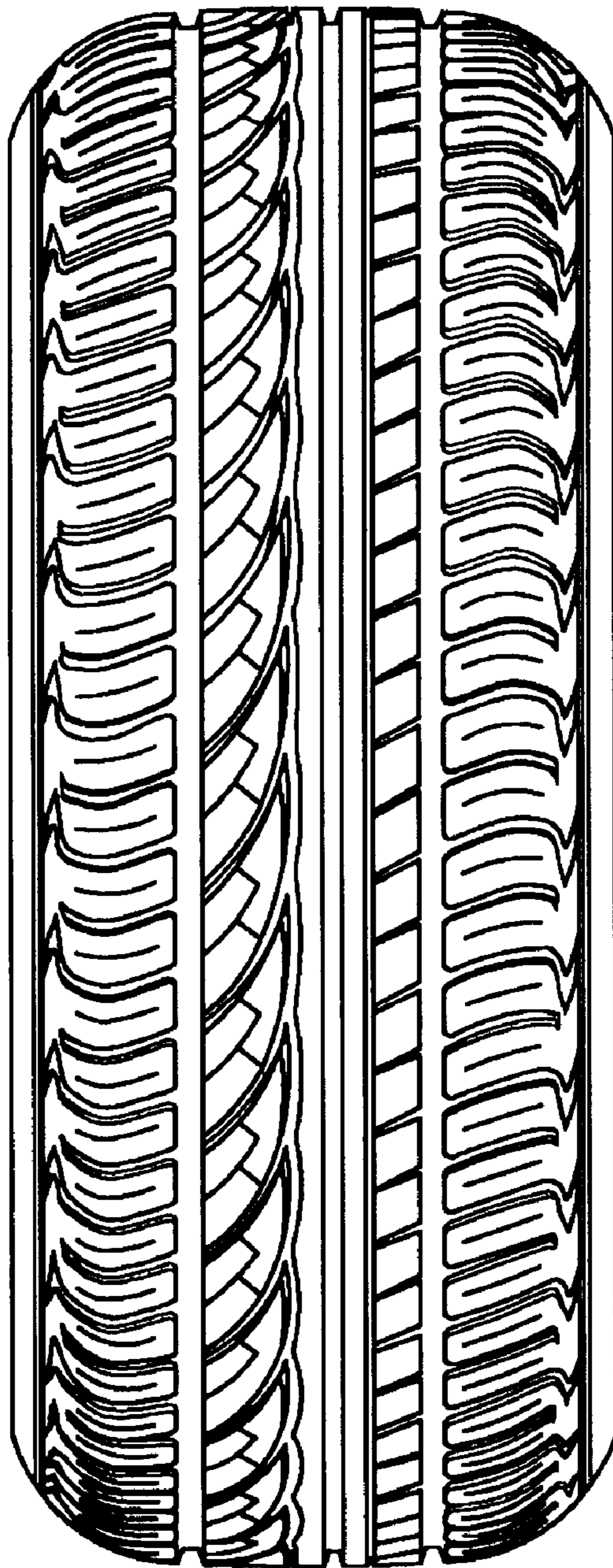

FIG. 4

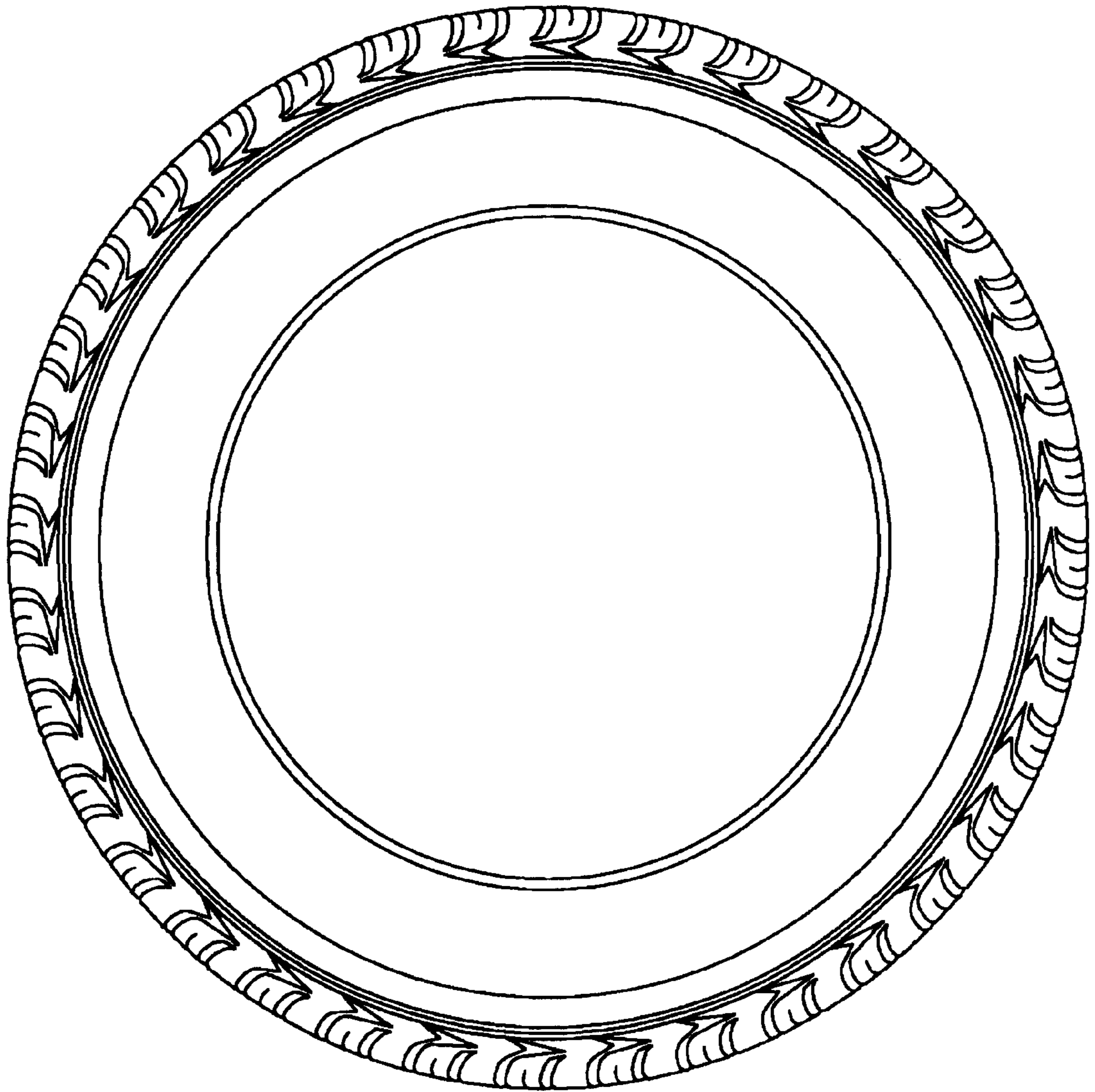
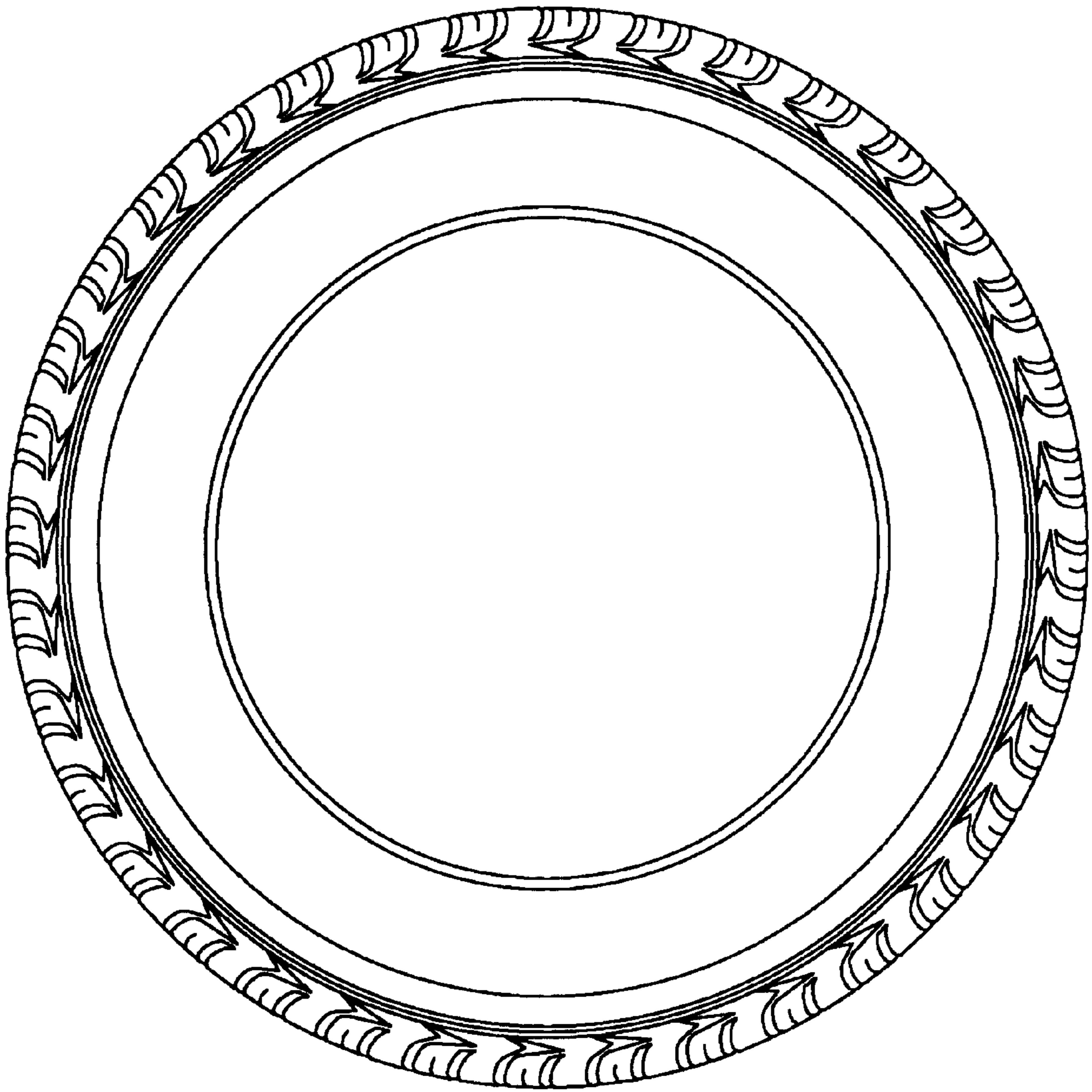

FIG. 5



# FIG. 6

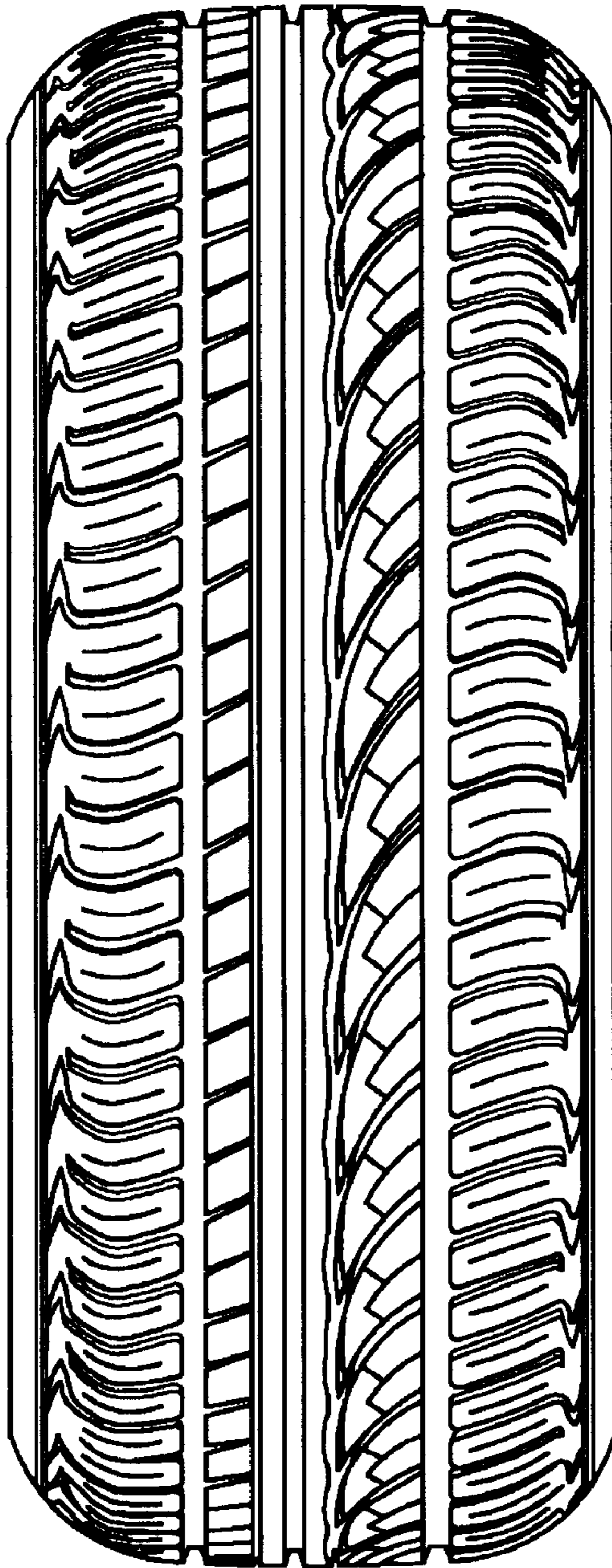

FIG. 7

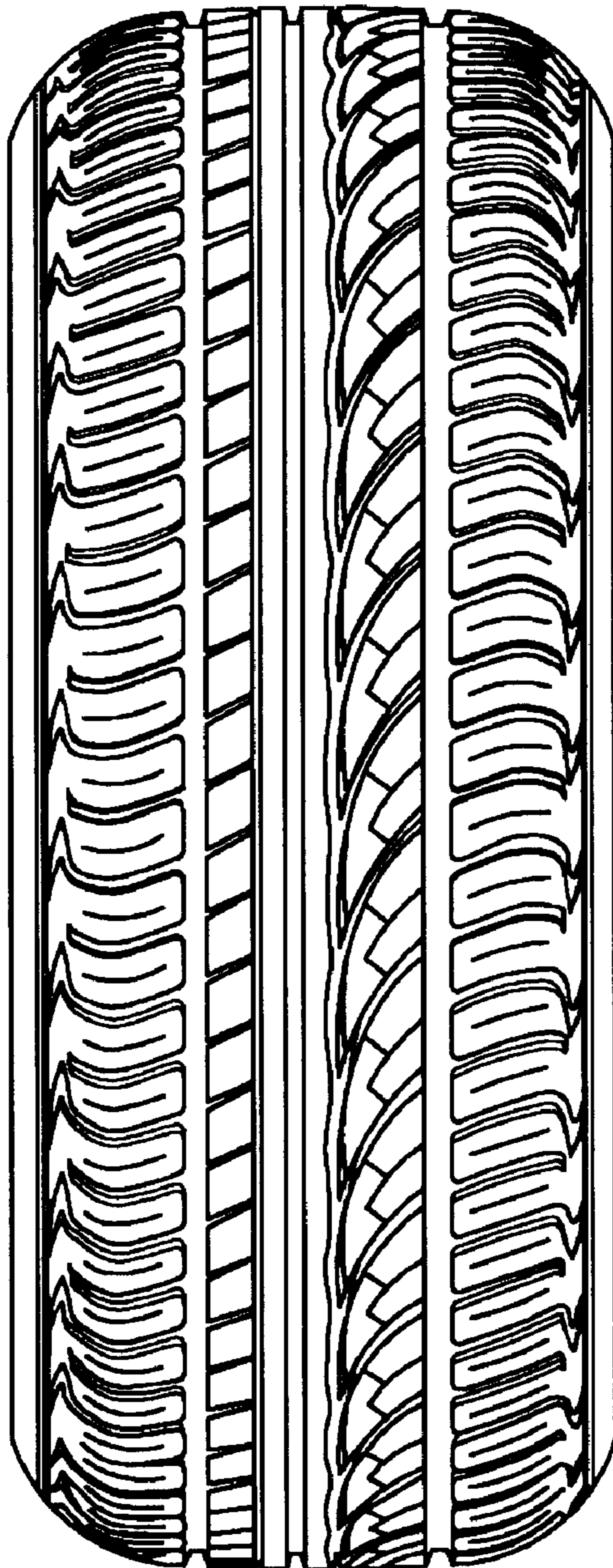



FIG. 8

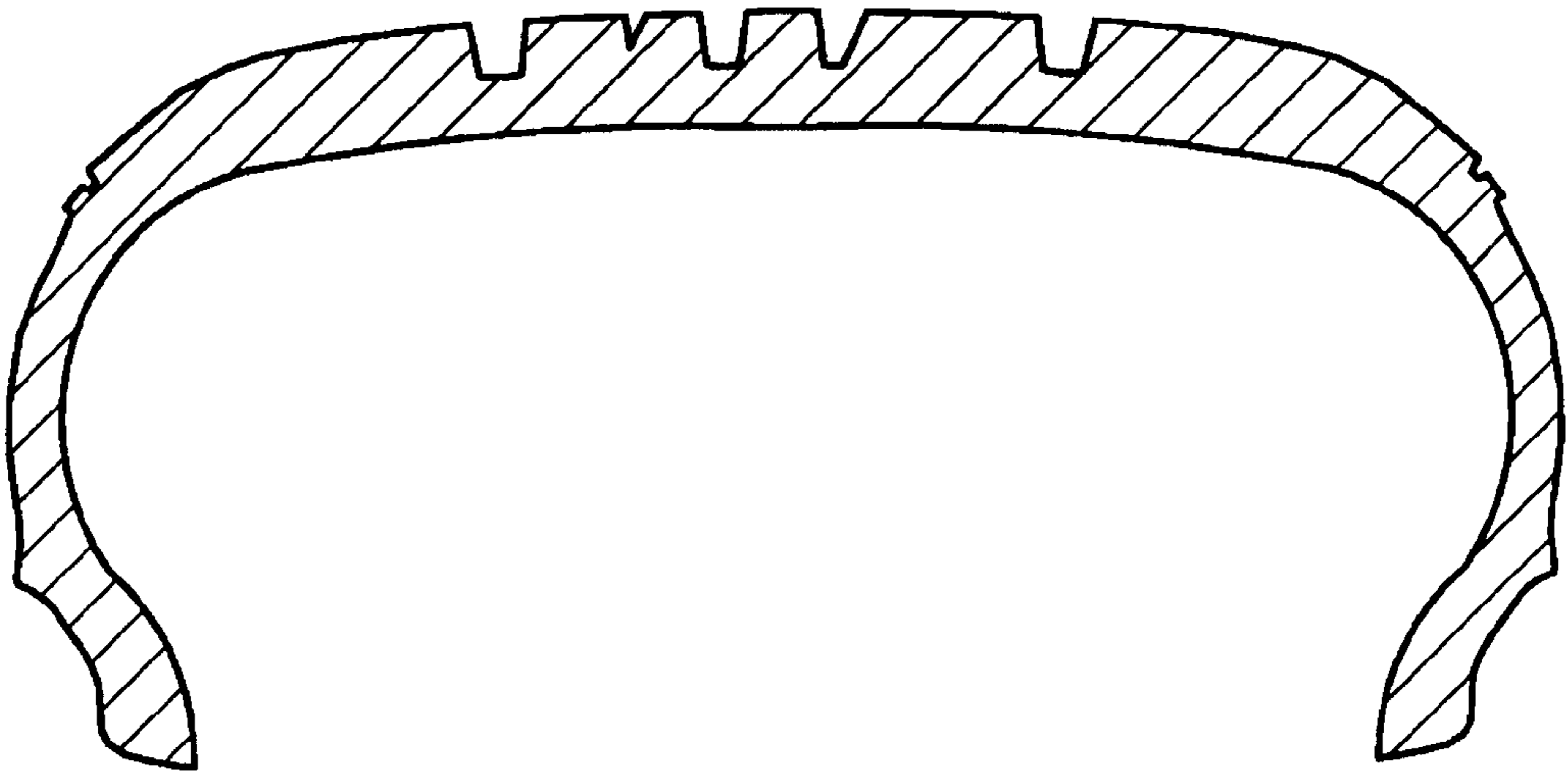

FIG. 9

