



US00D480859S

(12) **United States Design Patent**
Scribner

(10) **Patent No.:** **US D480,859 S**

(45) **Date of Patent:** **** Oct. 14, 2003**

(54) **ENGINE SHIPPING MOUNT WITH ADJUSTABLE SLIDER INSERT**

6,325,352 B1 * 12/2001 Story 108/57.16

* cited by examiner

(76) **Inventor:** **Richard Lee Scribner**, 5475 Laird Rd., Loomis, CA (US) 95650

Primary Examiner—Cynthia E. Ramirez

(74) *Attorney, Agent, or Firm*—Mark C. Jacobs

(**) **Term:** **14 Years**

(57) **CLAIM**

(21) **Appl. No.:** **29/164,896**

The ornamental design for an engine shipping mount with adjustable slider insert, as shown and described.

(22) **Filed:** **Jul. 30, 2002**

DESCRIPTION

(51) **LOC (7) Cl.** **09-08**

(52) **U.S. Cl.** **D34/38**

(58) **Field of Search** D34/38; 211/175; 108/51.11, 55.1, 55.3, 57.16, 51.32, 901

FIG. 1 is a top front right side perspective view of the engine shipping mount with adjustable insert of this design;

FIG. 2 is a front view thereof;

FIG. 3 is a left side elevational view thereof;

FIG. 4 is a top plan view thereof;

FIG. 5 is a right side elevational view of the apparatus of this design;

FIG. 6 is a bottom plan view thereof;

FIG. 7 is a rear elevational view of the engine shipping mount of this design;

FIG. 8 is an above front left exploded view of the two components of this design; and,

FIG. 9 is a below rear right exploded view of the two components of this design.

(56) **References Cited**

U.S. PATENT DOCUMENTS

3,753,407	A	*	8/1973	Tilseth	108/51.11
D239,563	S	*	4/1976	Dunmire	D34/38
3,962,660	A	*	6/1976	Duckett	108/51.11
4,382,733	A	*	5/1983	Rodgers	108/55.3
4,741,414	A	*	5/1988	Claassen	108/55.1
D311,803	S	*	10/1990	Murphy et al.	D34/38
5,413,054	A	*	5/1995	Collins	108/55.3
5,833,289	A	*	11/1998	Brolin	108/55.1
5,845,786	A	*	12/1998	Brown	211/175
6,032,801	A	*	3/2000	Jupille et al.	108/55.3
6,035,790	A	*	3/2000	Polando	108/55.1
D433,206	S	*	10/2000	Sankaran	D34/28
6,142,440	A	*	11/2000	Gratz et al.	108/51.11
D437,669	S	*	2/2001	Blason et al.	D34/38
6,263,806	B1	*	7/2001	Heil	108/55.3

In FIGS. 1–7 inclusive, the insert component is shown in portion.

The broken line showing of an engine in FIG. 1 is for illustrative purposes only and forms no part of the claimed design.

1 Claim, 4 Drawing Sheets

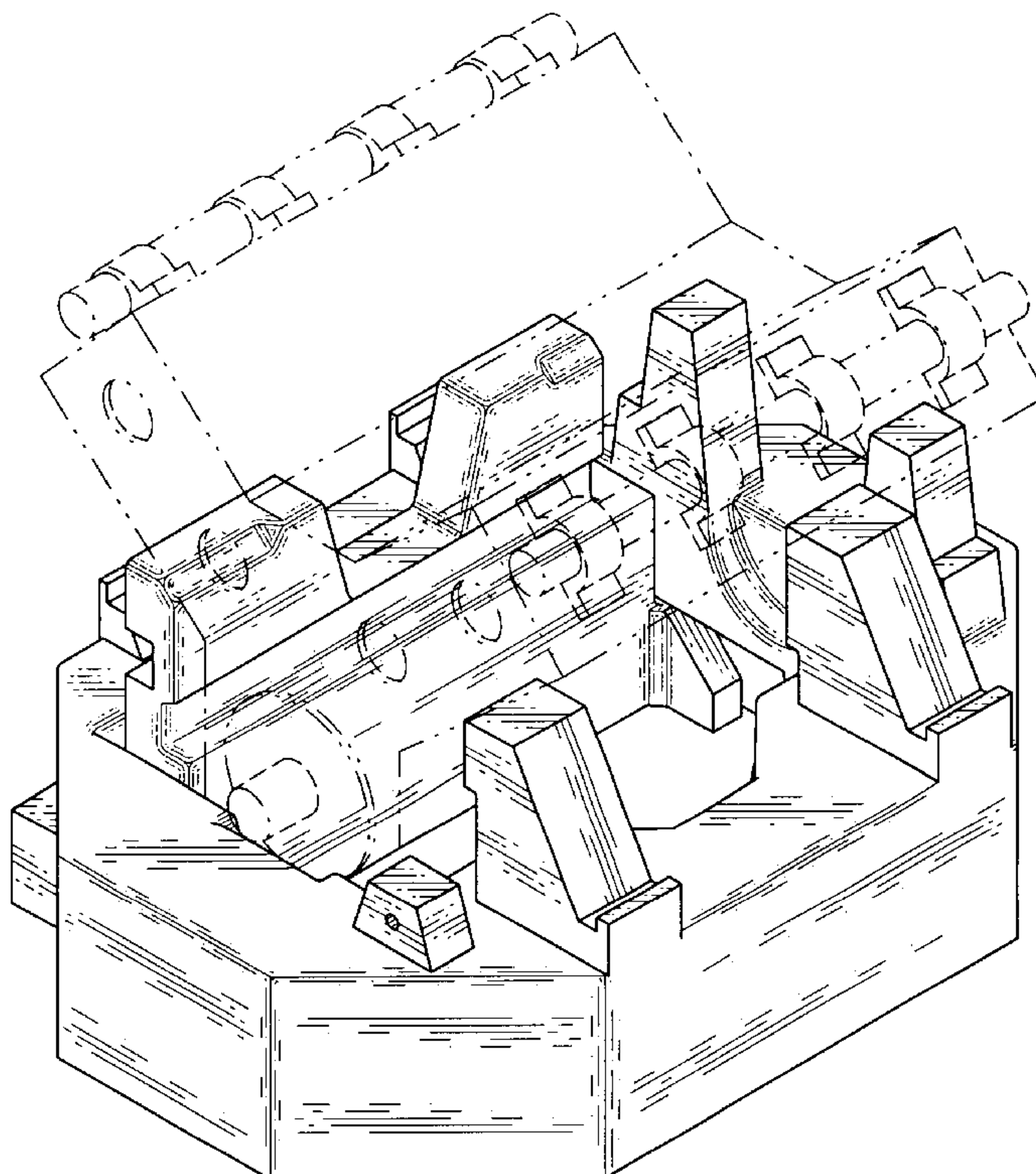

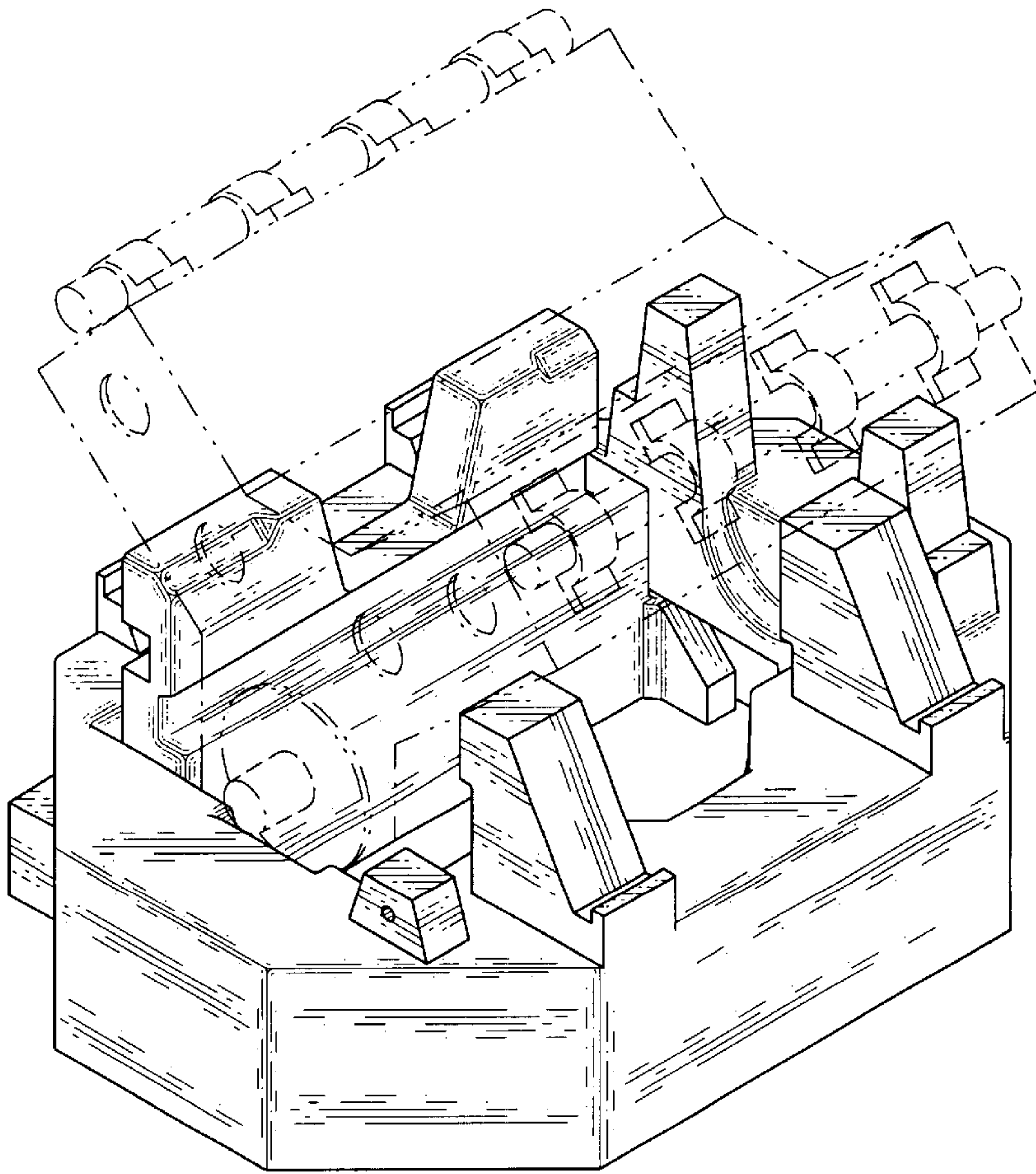

Fig. 1

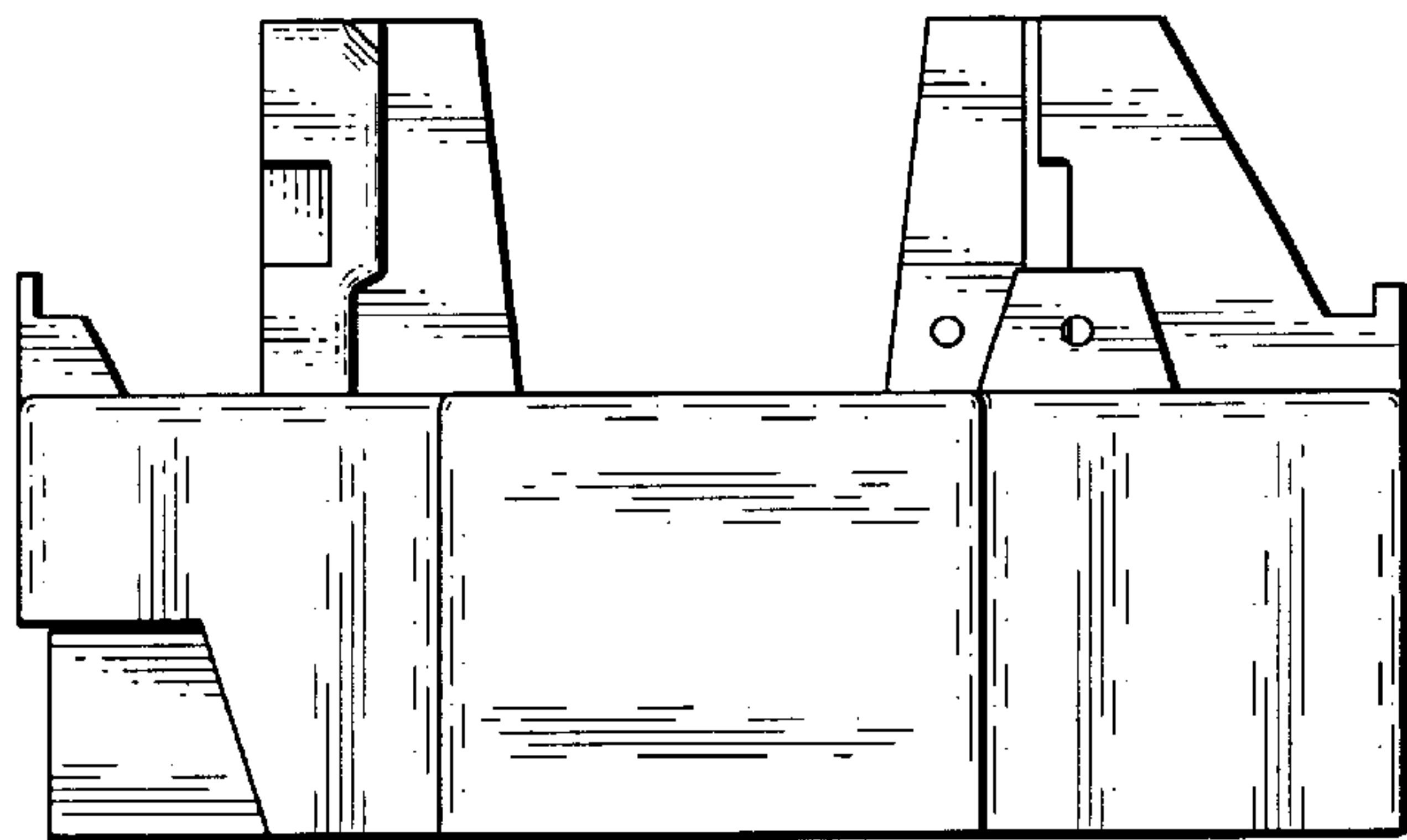

Fig. 2

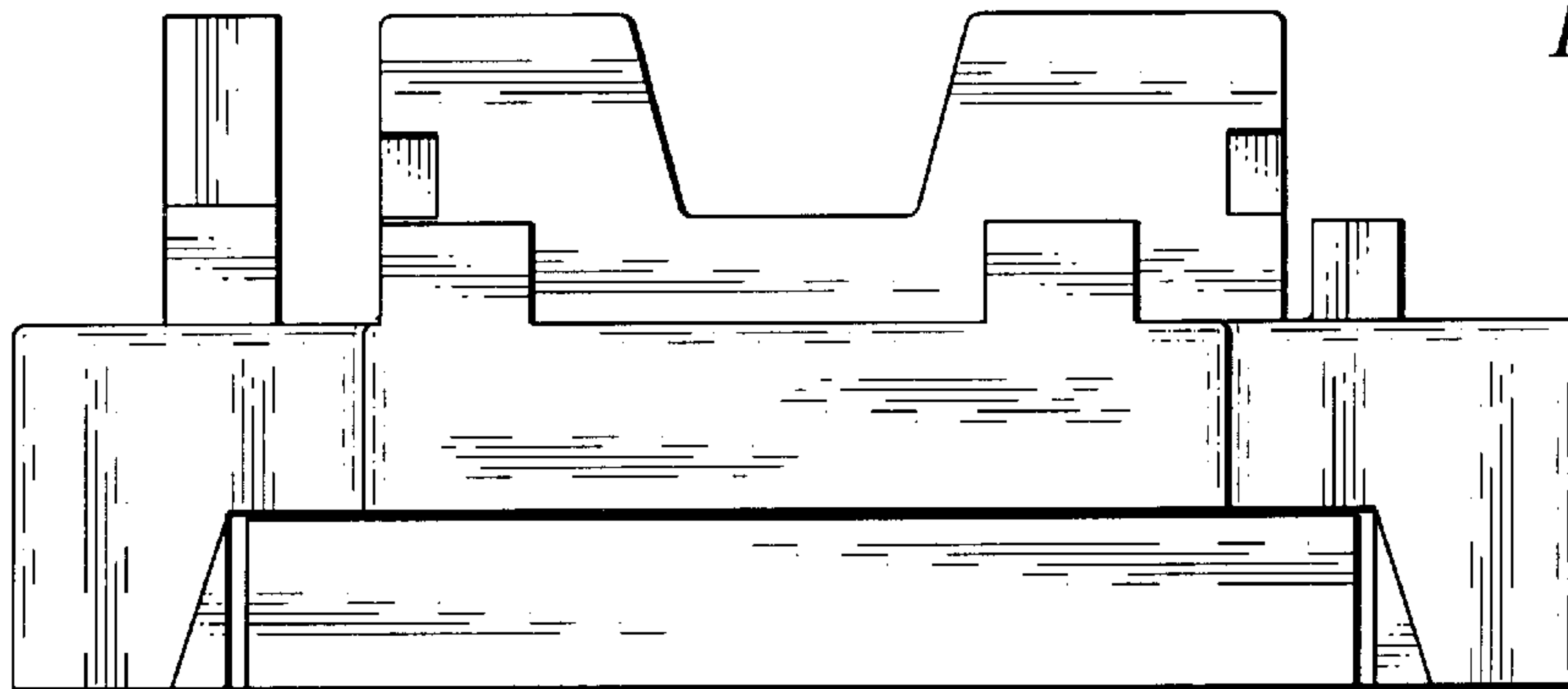

Fig. 3

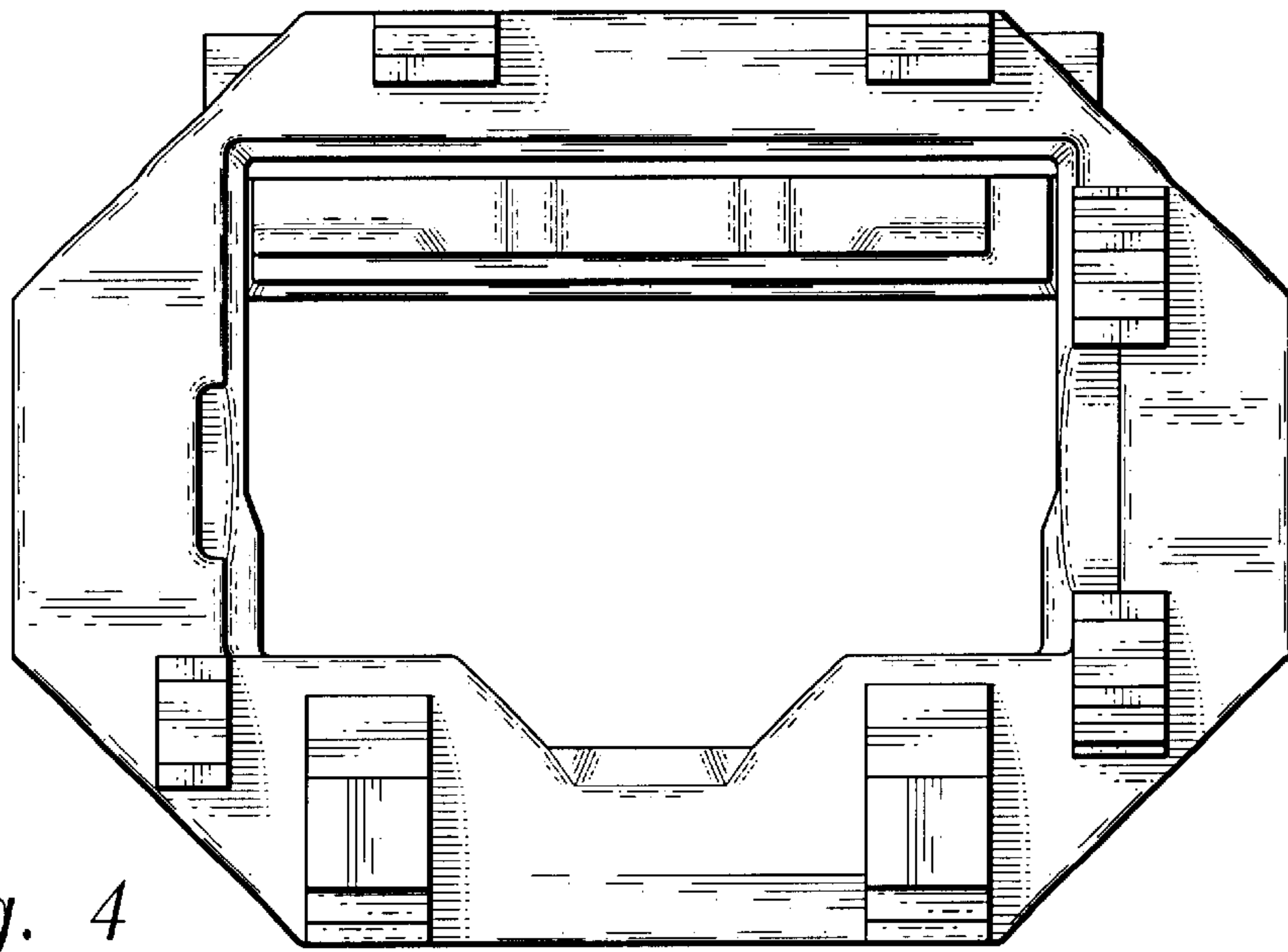

Fig. 4

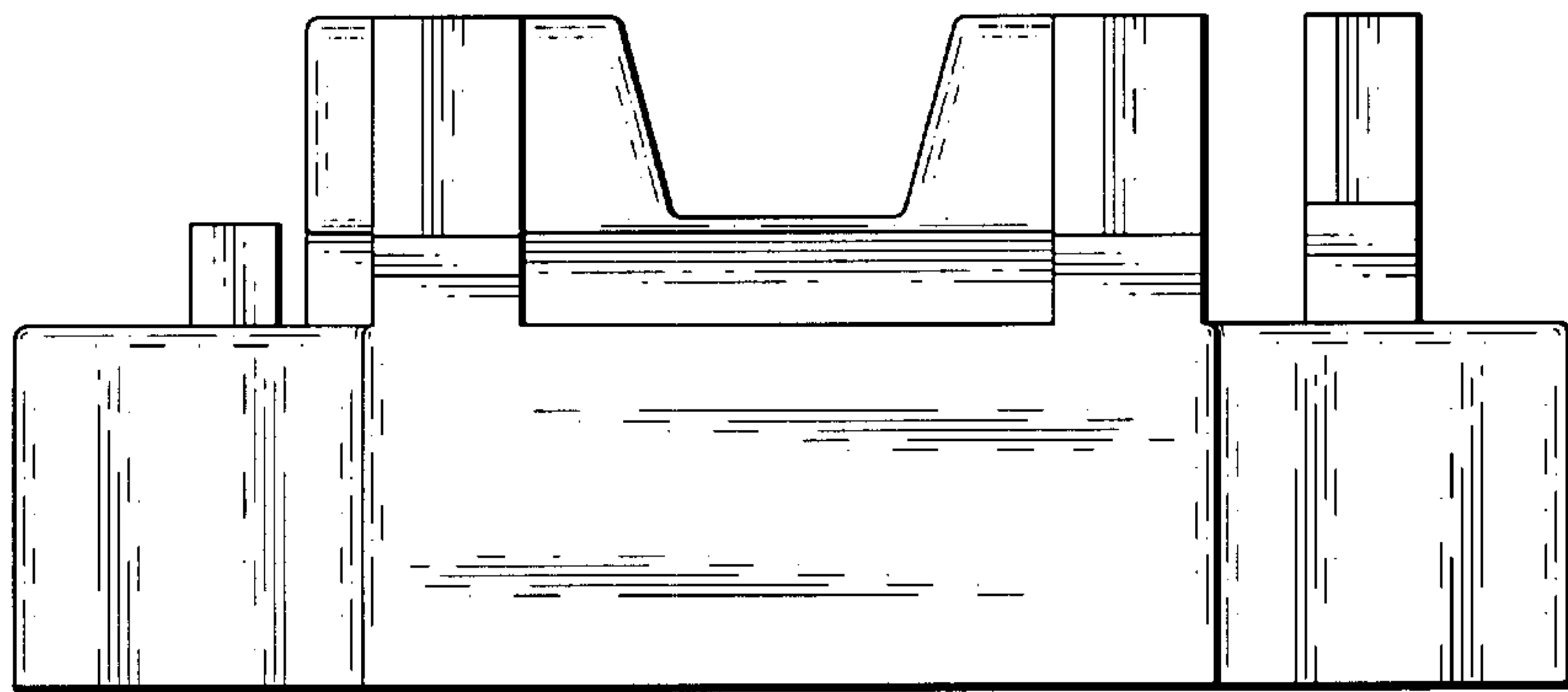

Fig. 5

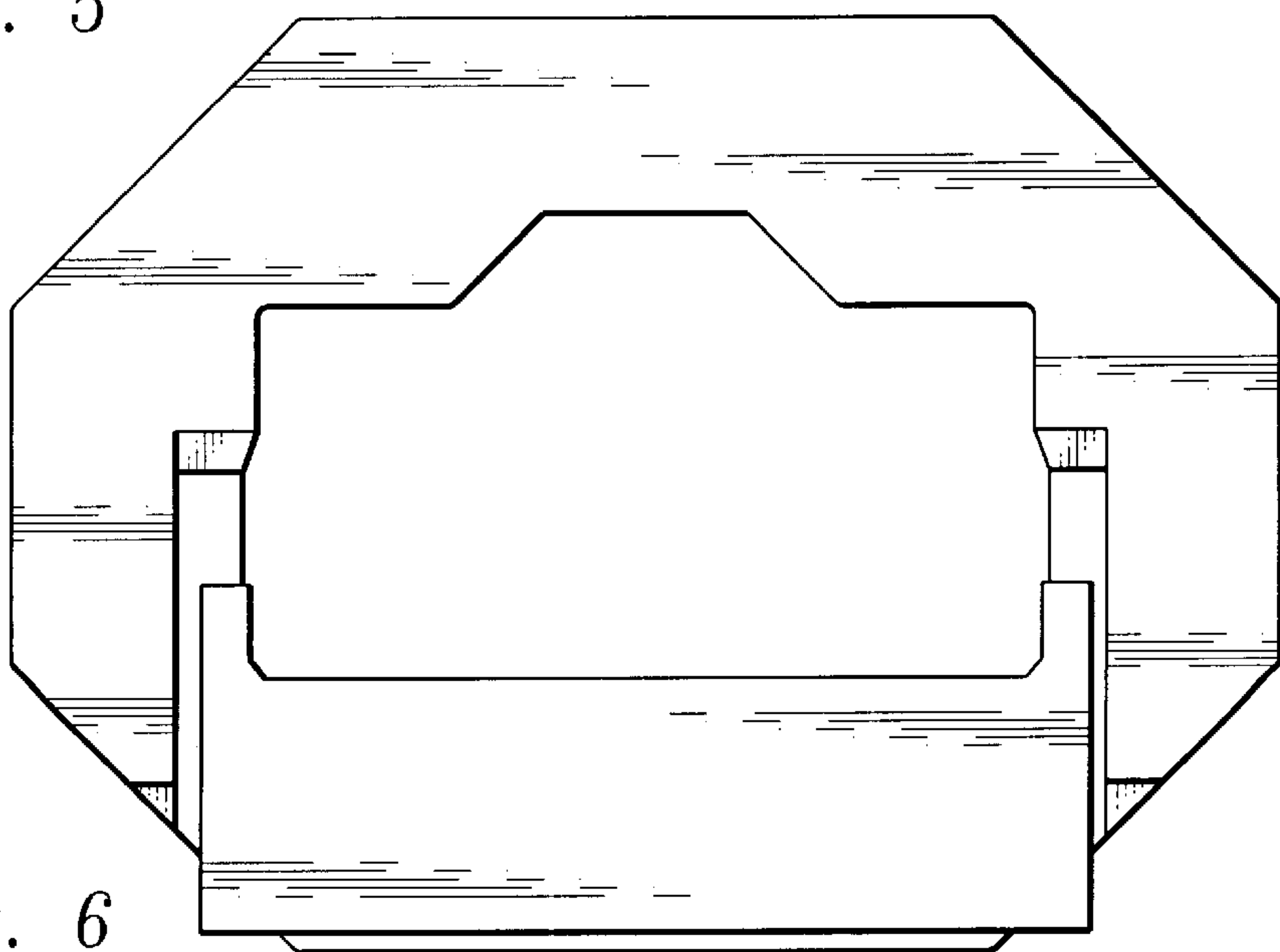

Fig. 6

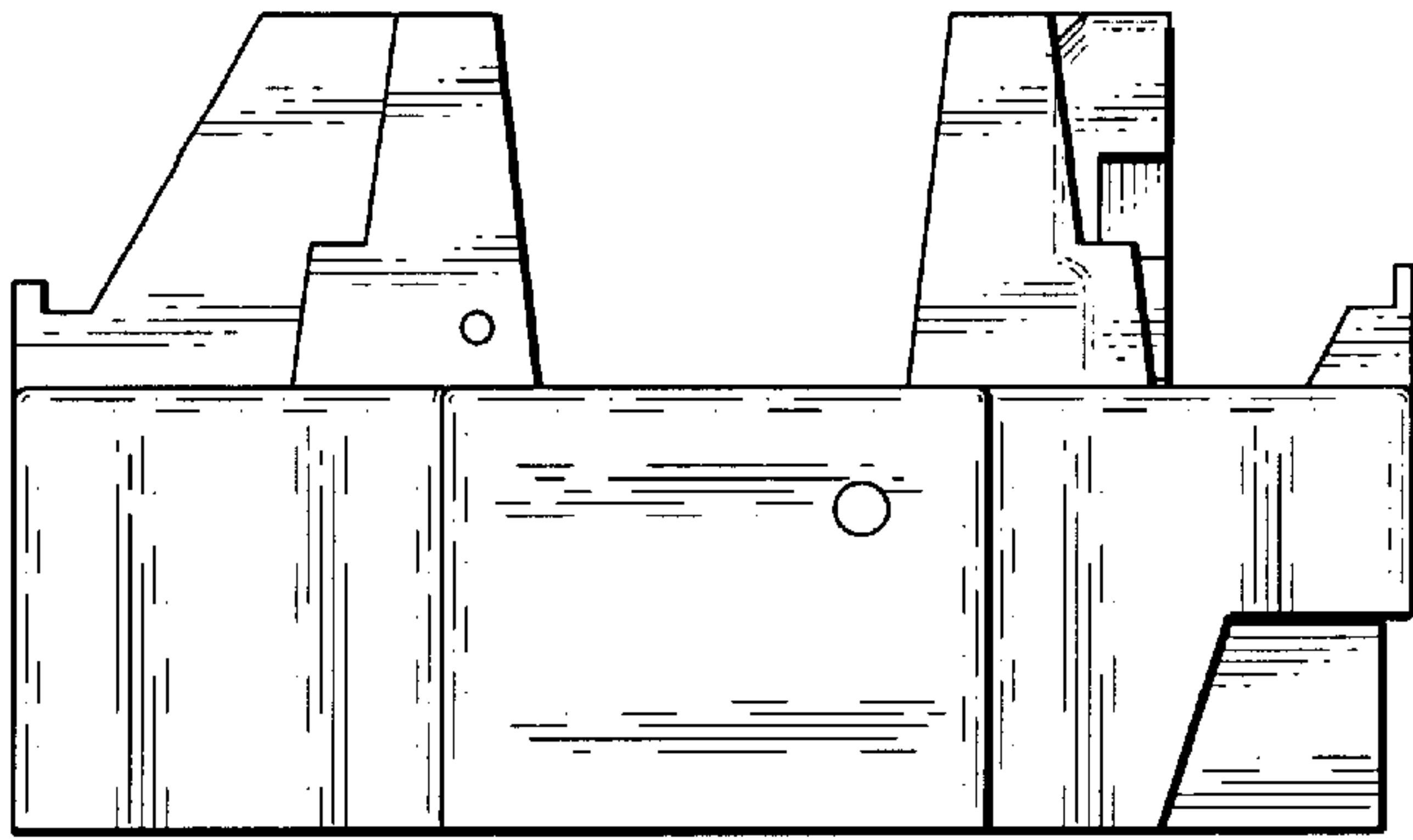

Fig. 7

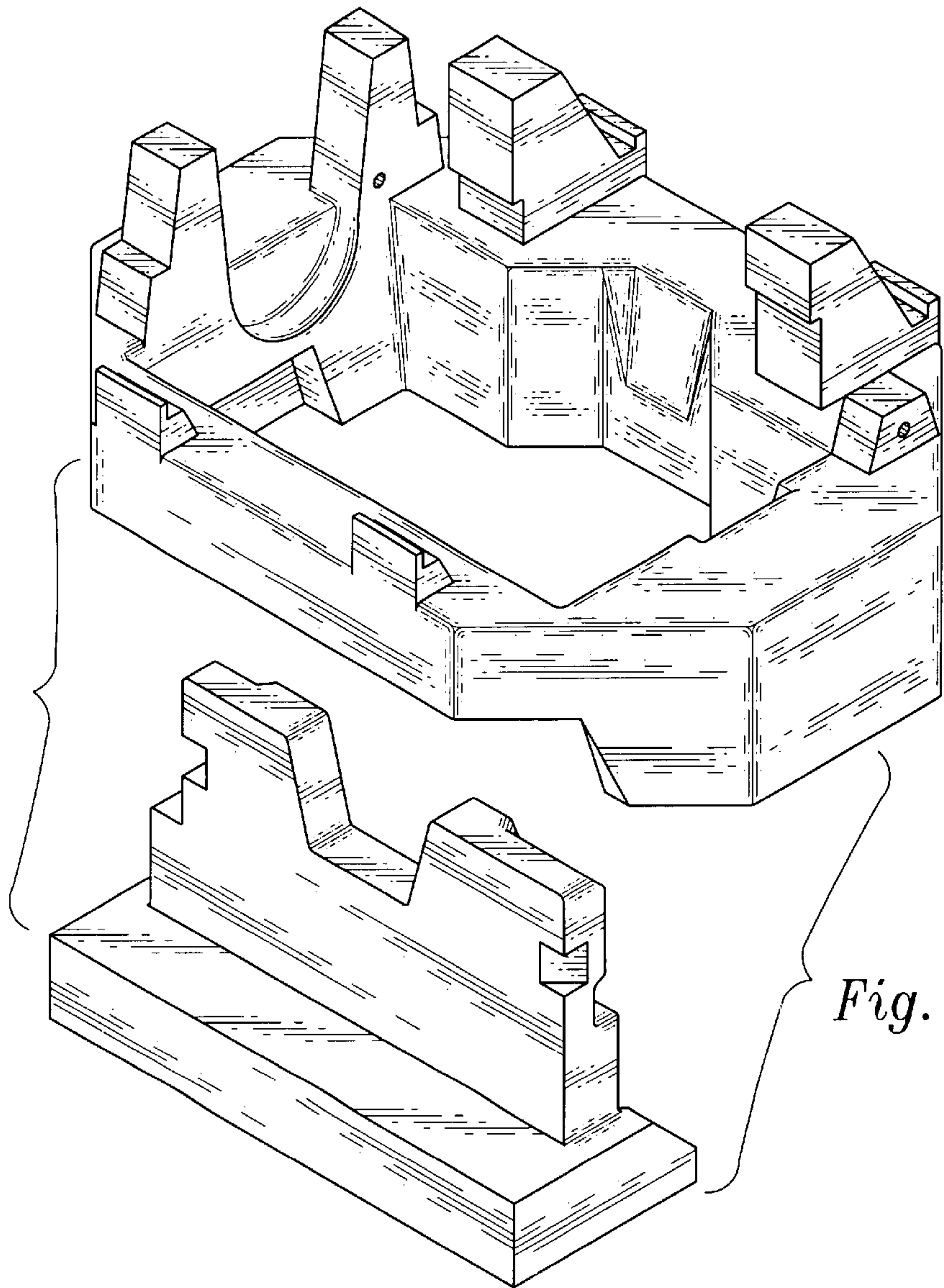

Fig. 8

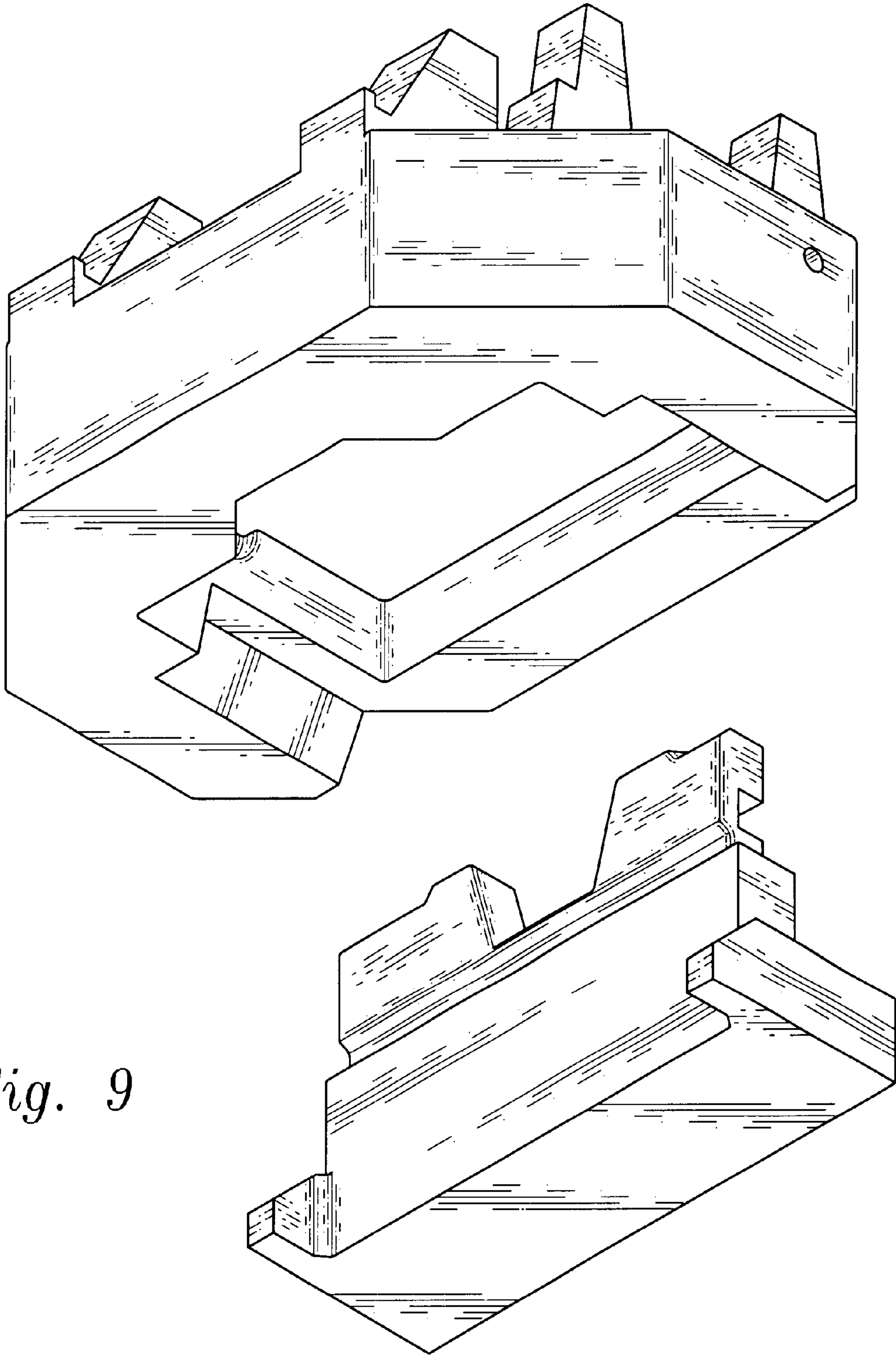

Fig. 9