



US00D480692S

(12) **United States Design Patent**
Lee

(10) **Patent No.:** **US D480,692 S**

(45) **Date of Patent:** **** Oct. 14, 2003**

(54) **RADIATOR FOR HEAT GENERATING COMPONENTS IN ELECTRONIC EQUIPMENT**

(75) Inventor: **Sang-cheol Lee, Kunpo-si (KR)**

(73) Assignee: **Zalman Tech Co., Ltd. (KR)**

(**) Term: **14 Years**

(21) Appl. No.: **29/172,916**

(22) Filed: **Dec. 18, 2002**

(30) **Foreign Application Priority Data**

Sep. 4, 2002 (KR) 30-2002-0025208

(51) **LOC (7) Cl.** **13-03**

(52) **U.S. Cl.** **D13/179**

(58) **Field of Search** D13/179; 174/16.3, 174/52.4; 165/80.3, 104.14, 104.33, 121, 122, 180, 185; 206/714, 715, 716, 713, 727, 728; 439/485, 486, 487; 361/271, 274.3, 697, 702, 704, 709, 710, 711; 257/706, 707, 718, 719, 720, 721, 722, 727, 686

(56) **References Cited**

U.S. PATENT DOCUMENTS

5,943,209 A *	8/1999	Liu	361/695
6,289,975 B2 *	9/2001	Kuo	165/80.3
D455,407 S *	4/2002	Hanzlik et al.	D13/179
6,401,808 B1 *	6/2002	Hanzlik et al.	165/121
D466,871 S *	12/2002	Lee	D13/179

* cited by examiner

Primary Examiner—Ted Shooman
Assistant Examiner—Selina Sikder
(74) *Attorney, Agent, or Firm*—St. Onge Steward Johnston & Reens LLC

(57) **CLAIM**

I claim the ornamental design for a radiator for heat generating components in electronic equipment, as shown and described.

DESCRIPTION

FIG. 1 is a perspective view of a radiator for heat generating components in electronic equipment according to the present invention.

FIG. 2 is a front view of the radiator according to the present invention; the rear view of the radiator is a mirror image of FIG. 2.

FIG. 3 is a left side view of the radiator according to the present invention.

FIG. 4 is a right side view of the radiator according to the present invention.

FIG. 5 is a top plan view of the radiator according to the present invention.

FIG. 6 is a bottom plan view of the radiator according to the present invention; and,

FIG. 7 is a perspective view illustrating use of the radiator according to the present invention.

The broken lines in the figures indicate environmental elements for illustrative purposes only and form no part of the claimed design.

1 Claim, 7 Drawing Sheets

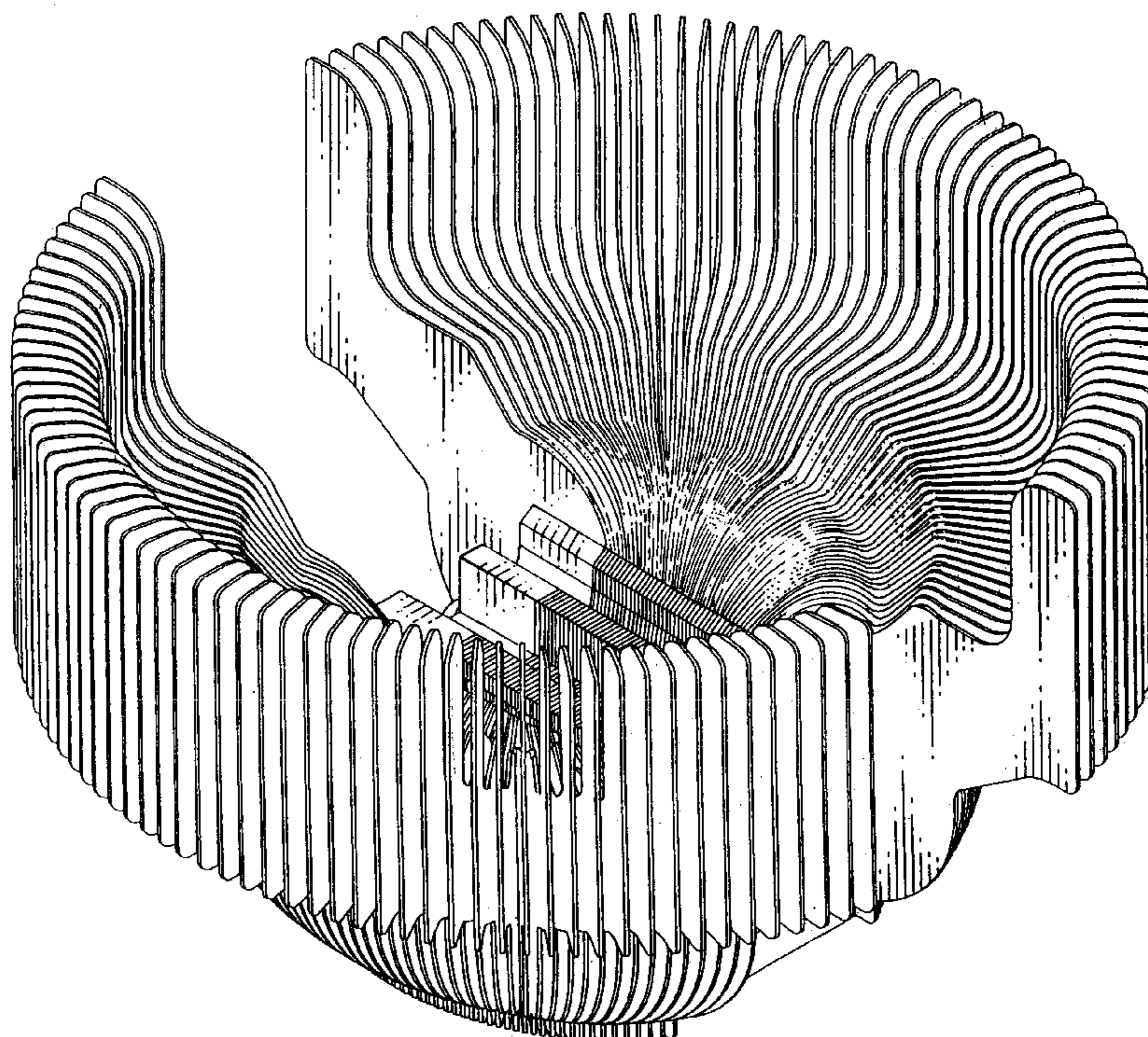

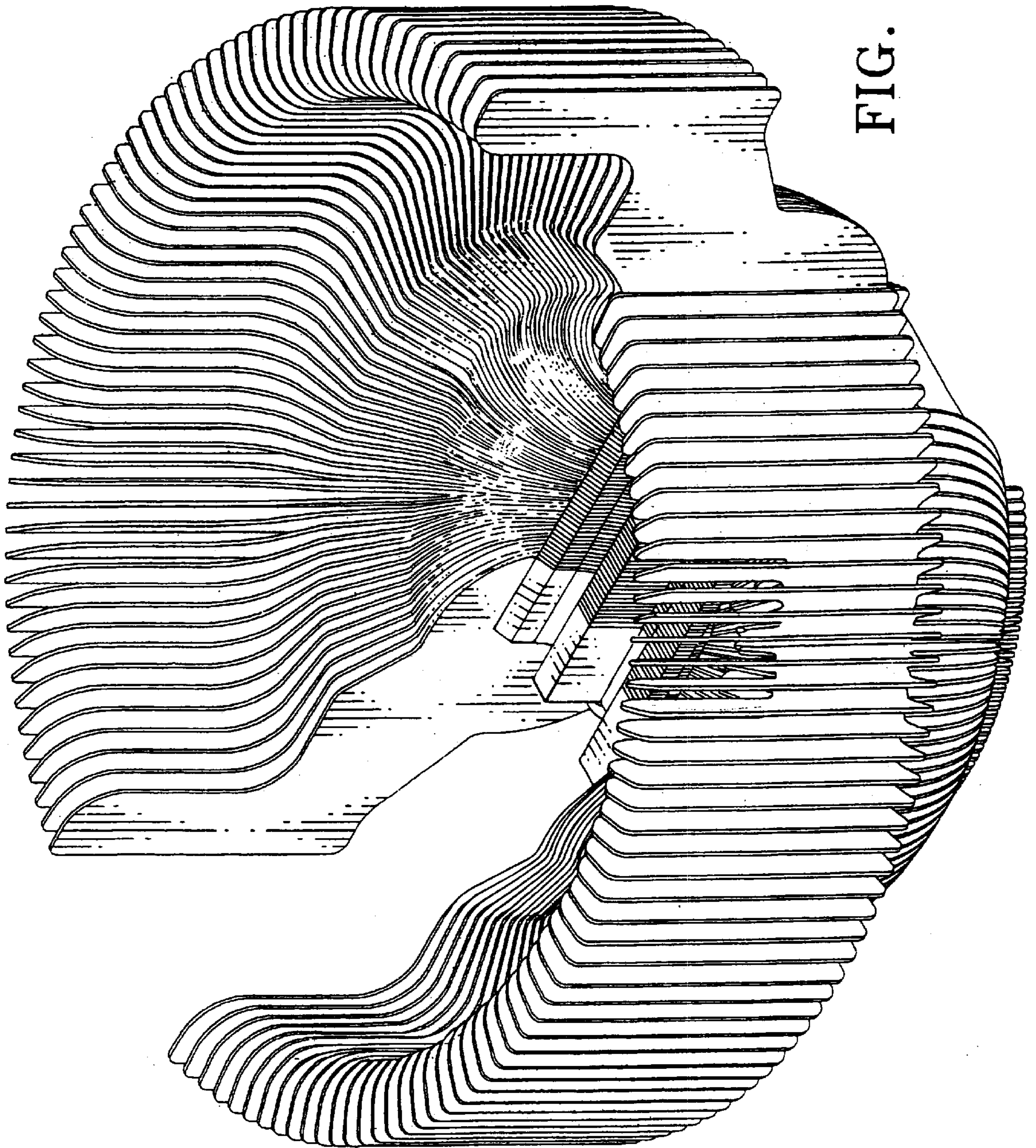

FIG. 1

FIG. 2

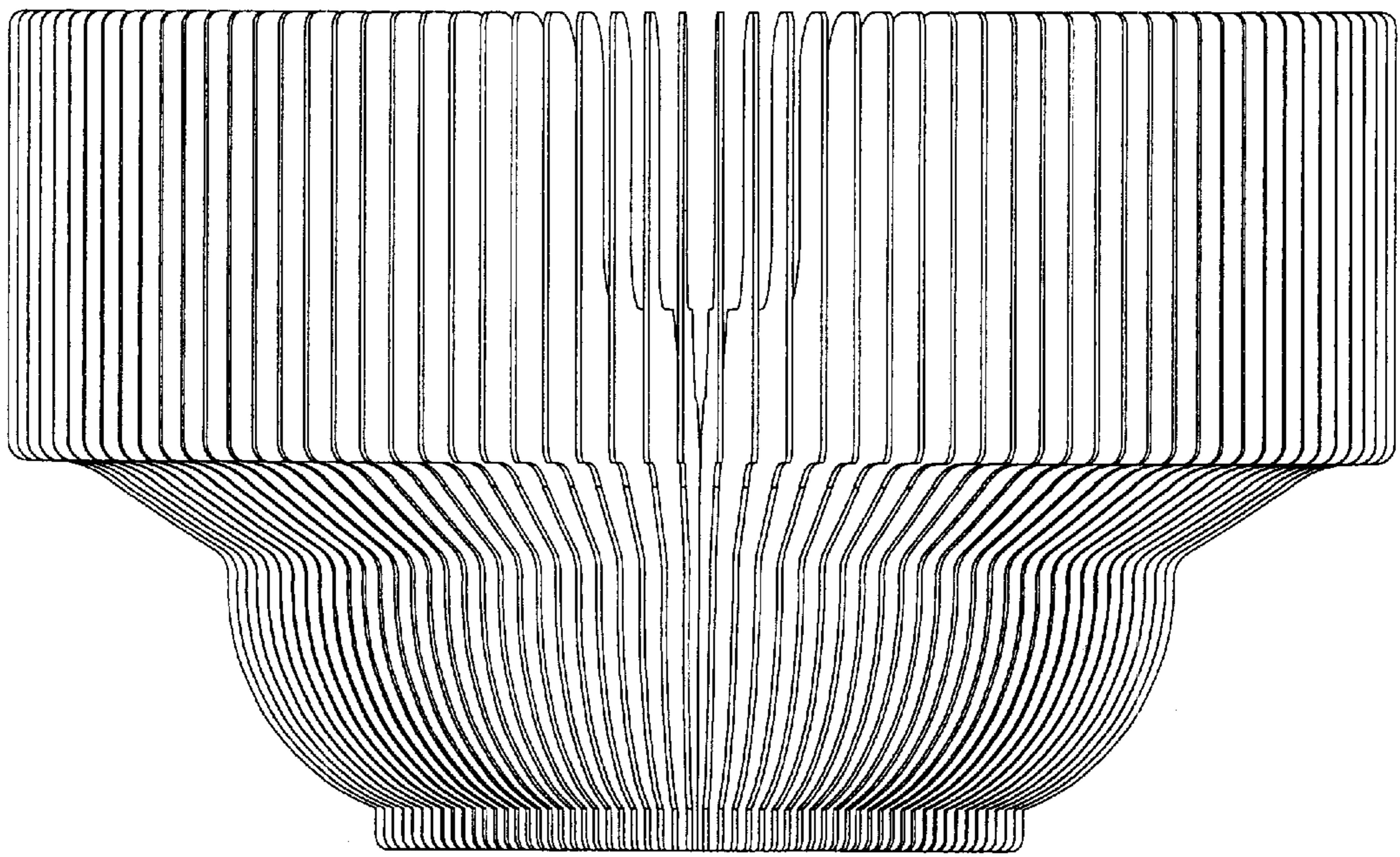

FIG. 3

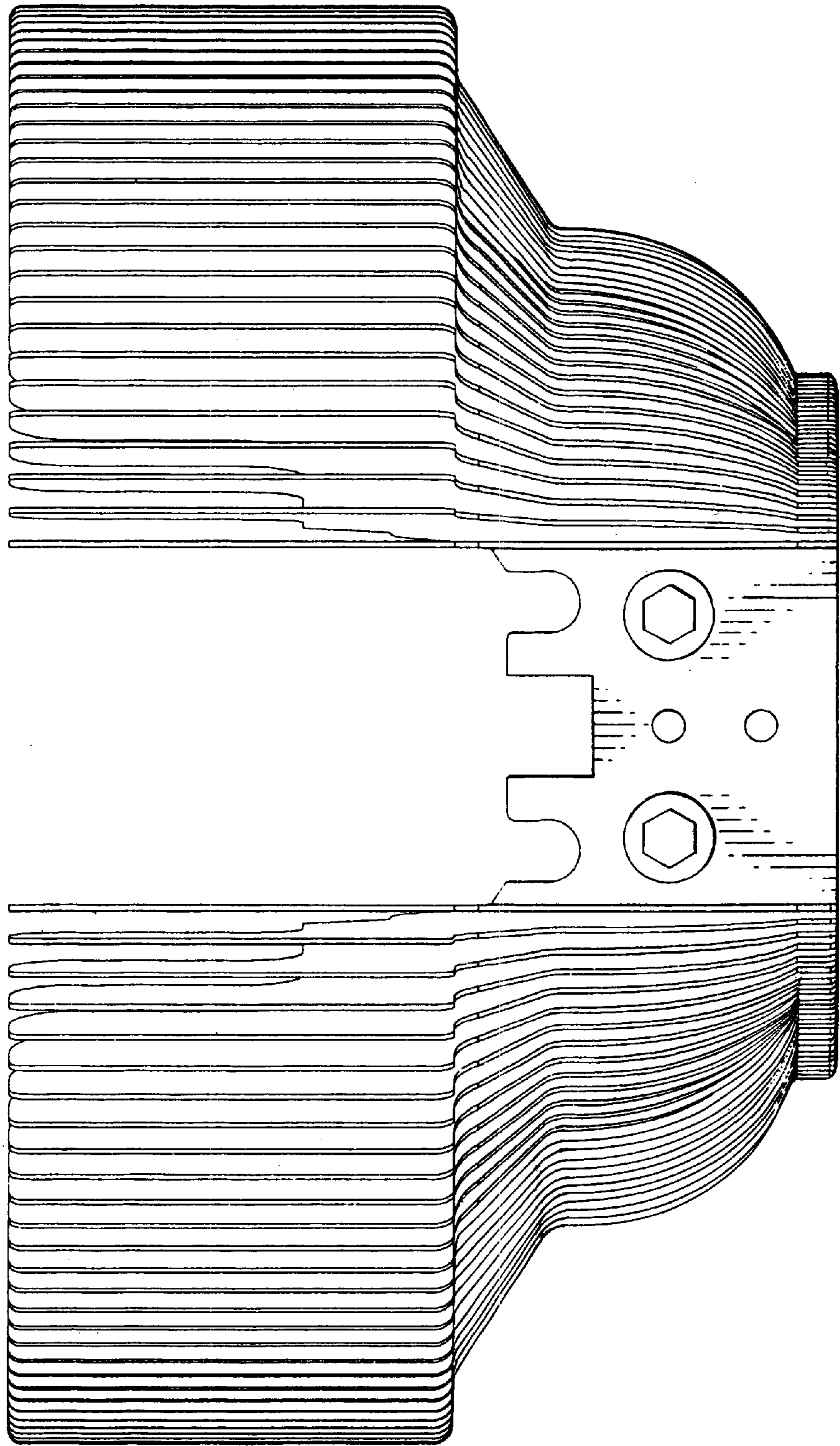

FIG. 4

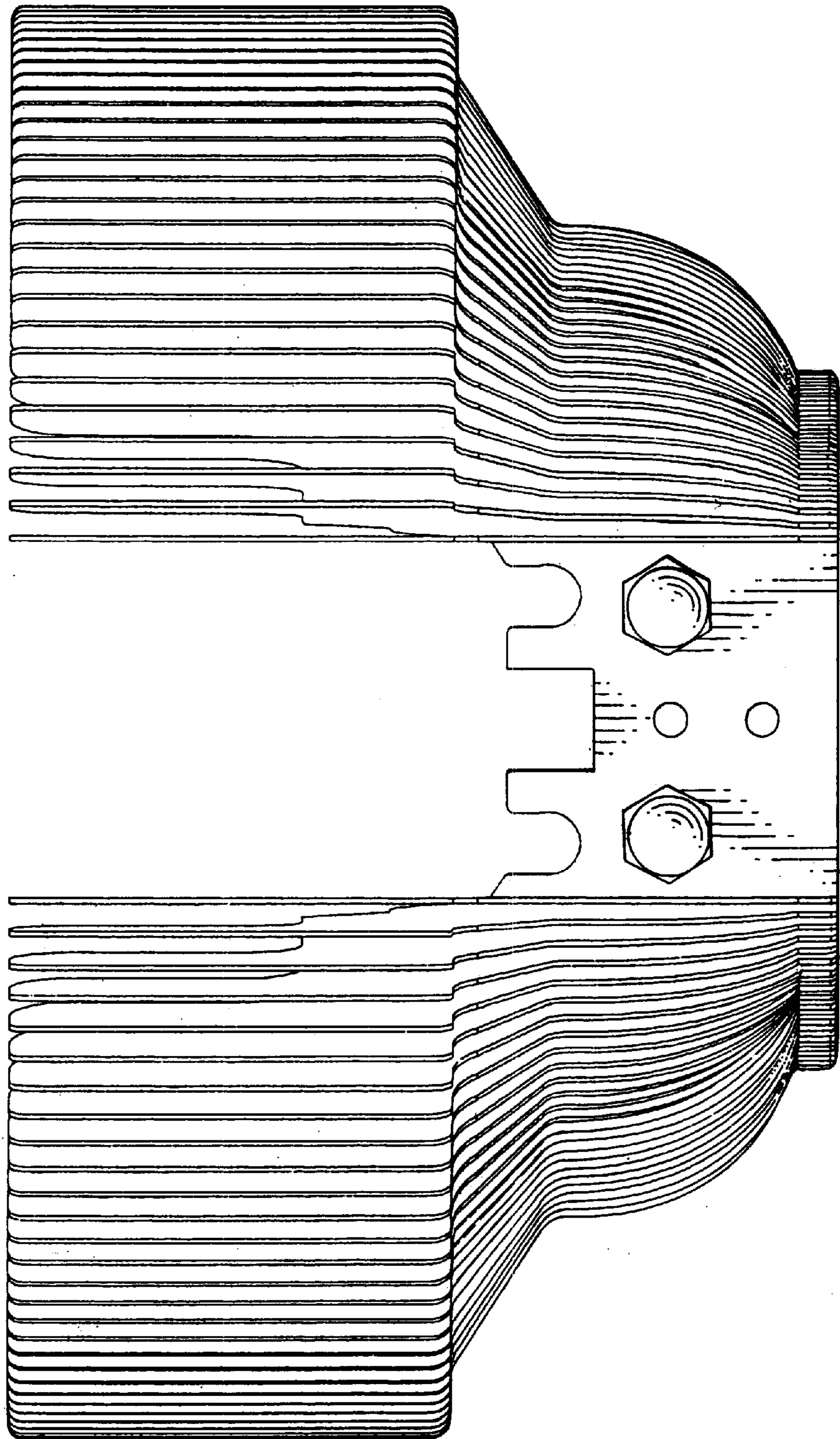

FIG. 5

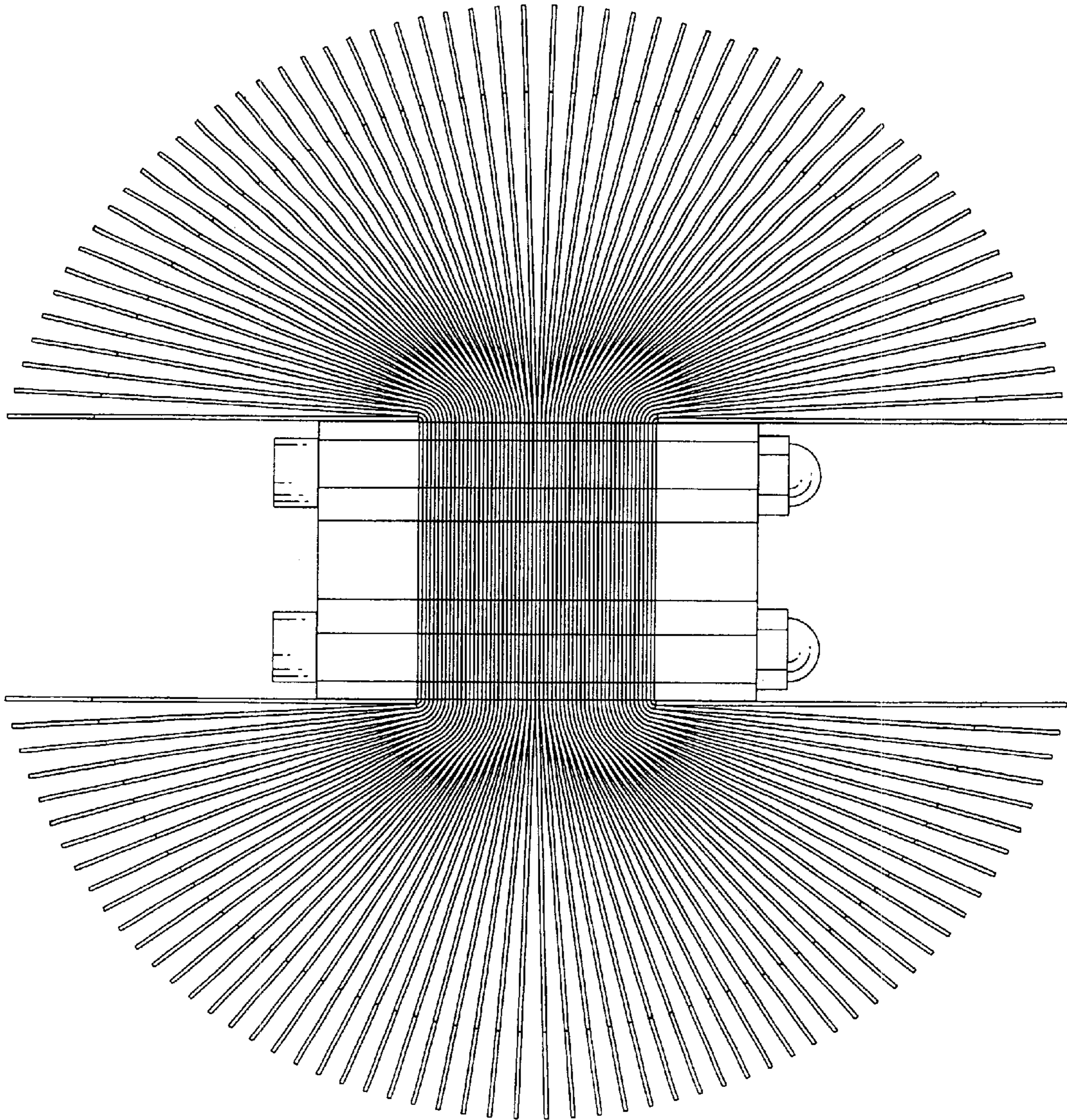
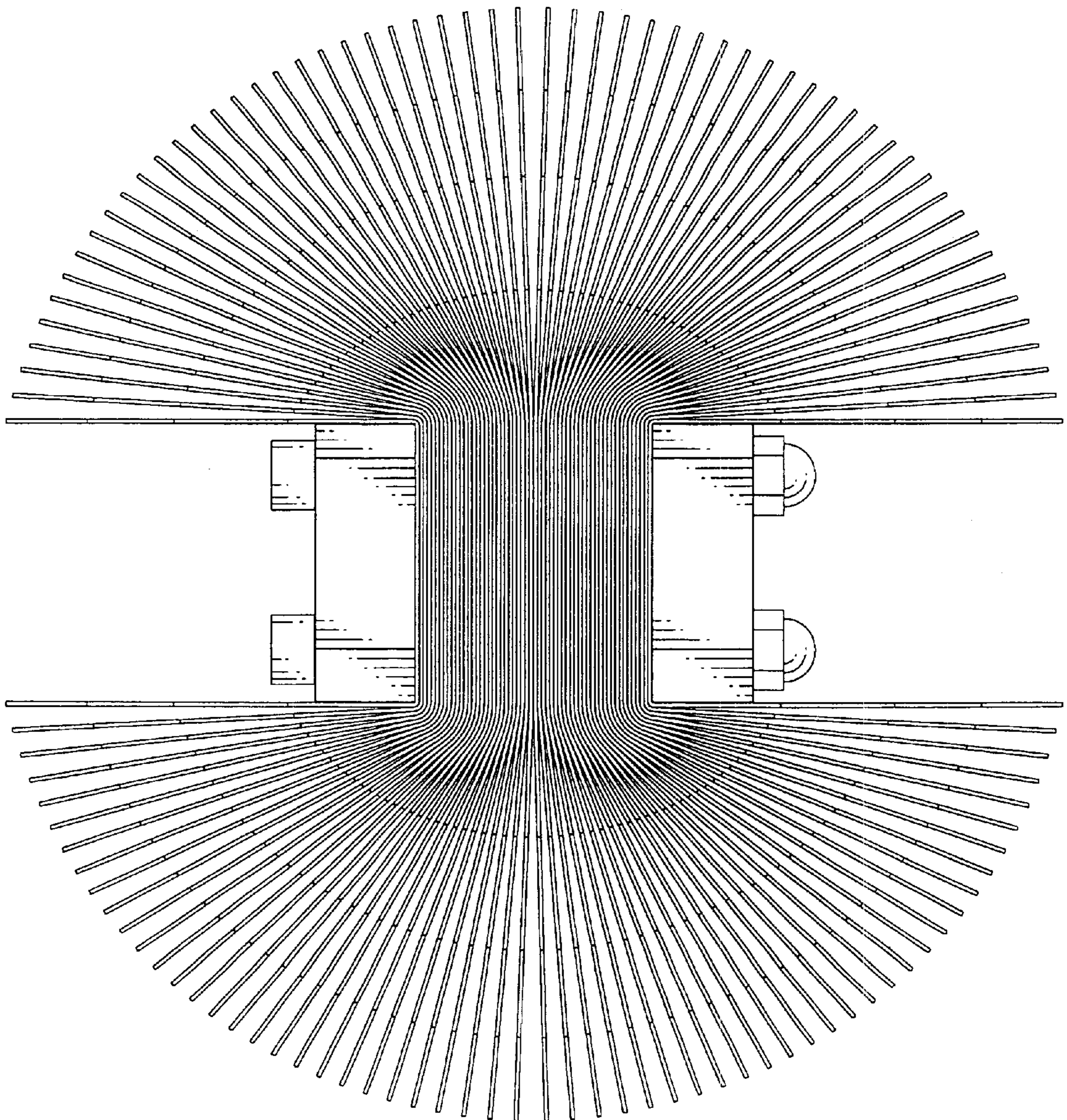

FIG. 6



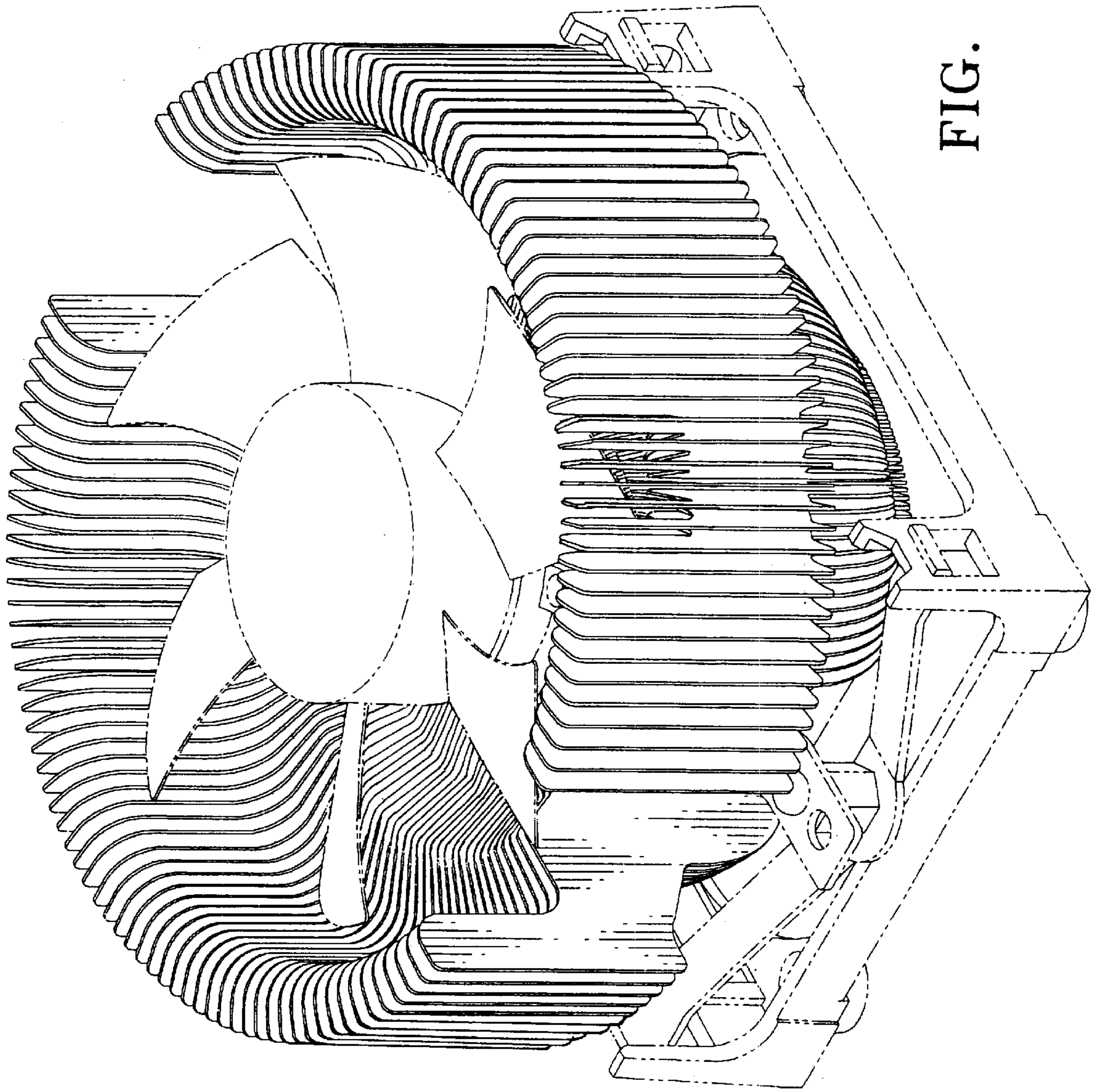

FIG. 7