



US00D480614S

(12) **United States Design Patent**
Haramiishi

(10) **Patent No.:** **US D480,614 S**

(45) **Date of Patent:** **** Oct. 14, 2003**

(54) **STAPLE REFILL**

FOREIGN PATENT DOCUMENTS

(75) Inventor: **Kiichi Haramiishi**, Tokyo (JP)

JP 1115259 S 7/2001

(73) Assignee: **Max Co., Ltd.**, Tokyo (JP)

* cited by examiner

(**) Term: **14 Years**

Primary Examiner—Adir Aronovich

(21) Appl. No.: **29/164,036**

(74) *Attorney, Agent, or Firm*—Morgan, Lewis & Bockius LLP

(22) Filed: **Jul. 18, 2002**

(57) **CLAIM**

(30) **Foreign Application Priority Data**

The ornamental design for a staple refill, as shown and described.

Jan. 31, 2002 (JP) 2002-002109

DESCRIPTION

(51) **LOC (7) Cl.** **19-02**

FIG. 1 is a perspective view of the top, front and left side of a staple refill showing my new design;

(52) **U.S. Cl.** **D8/49**

FIG. 2 is a front view thereof;

(58) **Field of Search** D8/49, 50, 61;
227/120, 131, 132, 135, 136

FIG. 3 is a rear view thereof;

FIG. 4 is a top plan view thereof;

FIG. 5 is a bottom view thereof;

FIG. 6 is a right side view thereof; and,

FIG. 7 is a left side view thereof.

(56) **References Cited**

U.S. PATENT DOCUMENTS

- 4,623,082 A * 11/1986 Kurosawa 227/131
- 5,560,529 A * 10/1996 Udagawa et al. 227/136
- 5,676,299 A * 10/1997 Yoshie et al. 227/120
- 6,216,936 B1 * 4/2001 Abe 227/131

1 Claim, 4 Drawing Sheets

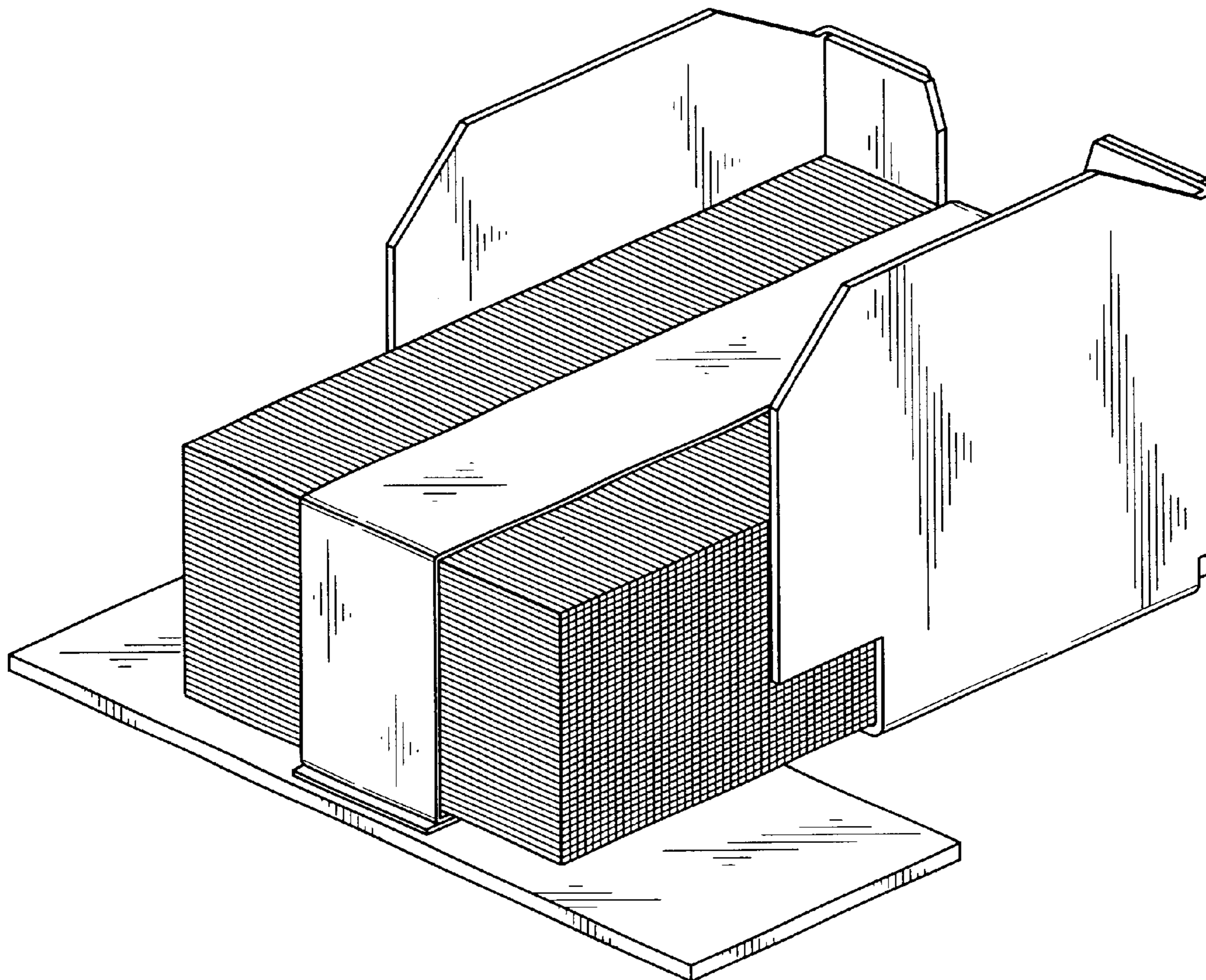

FIG. 1

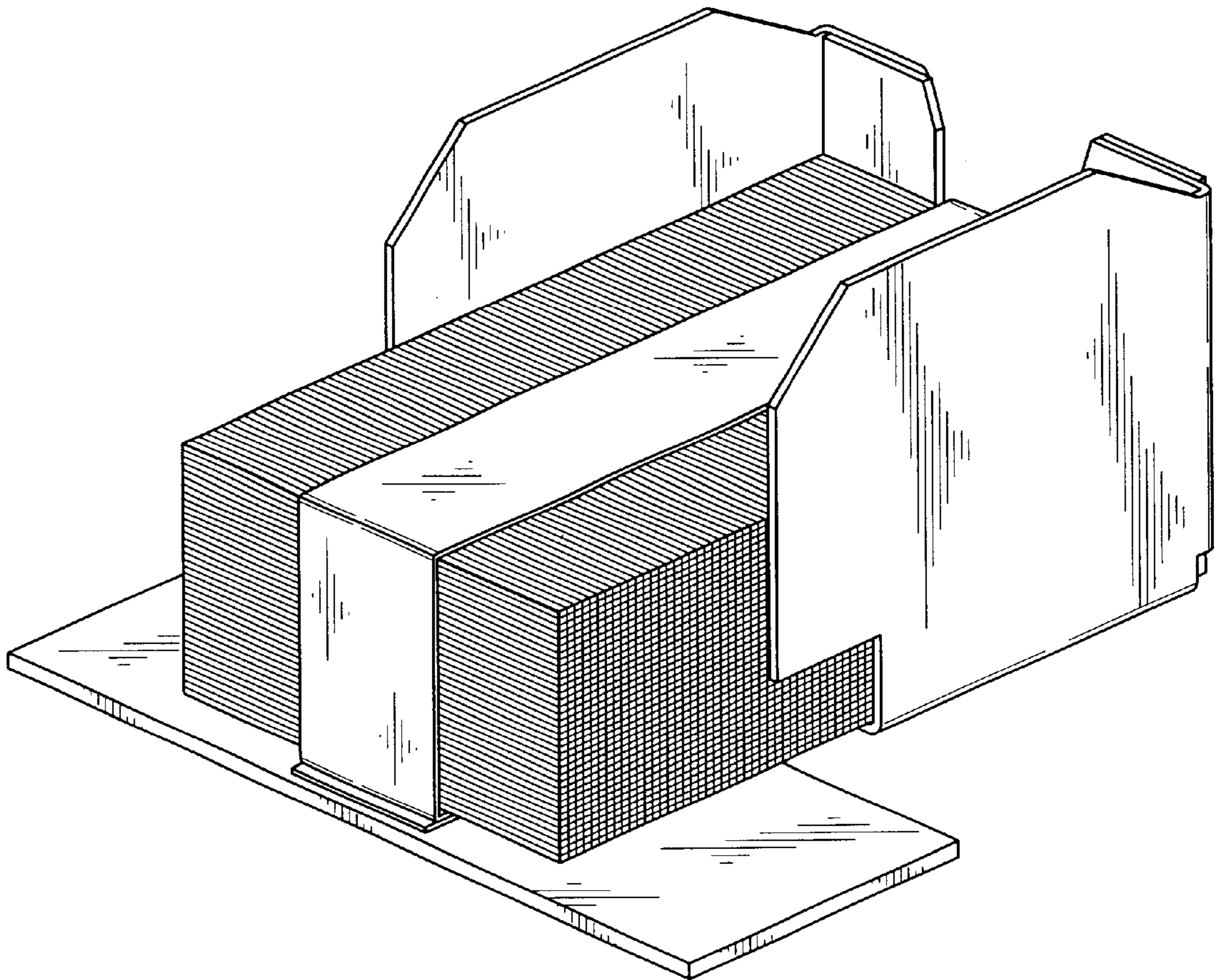

FIG. 2

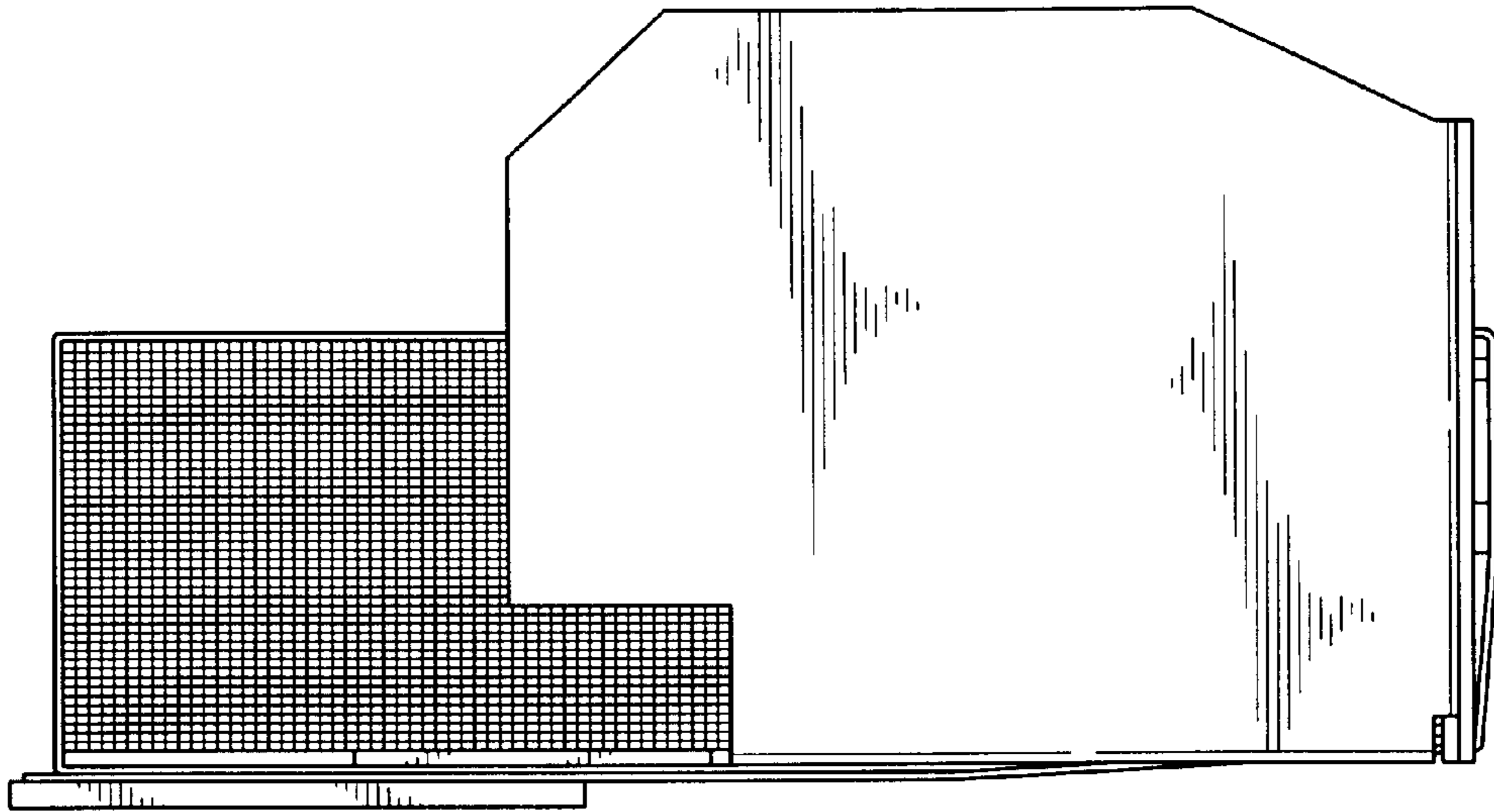

FIG. 3

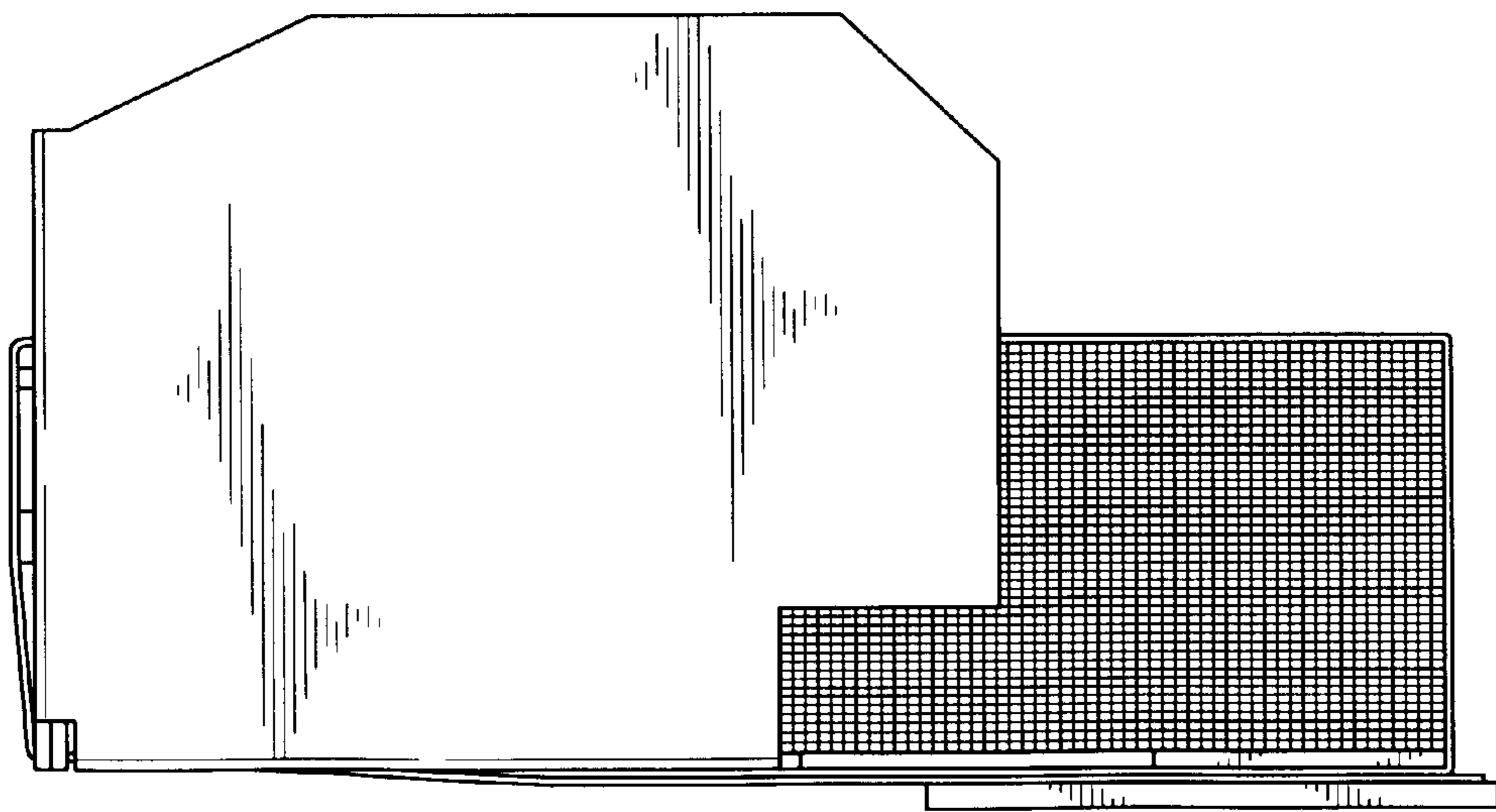

FIG. 4

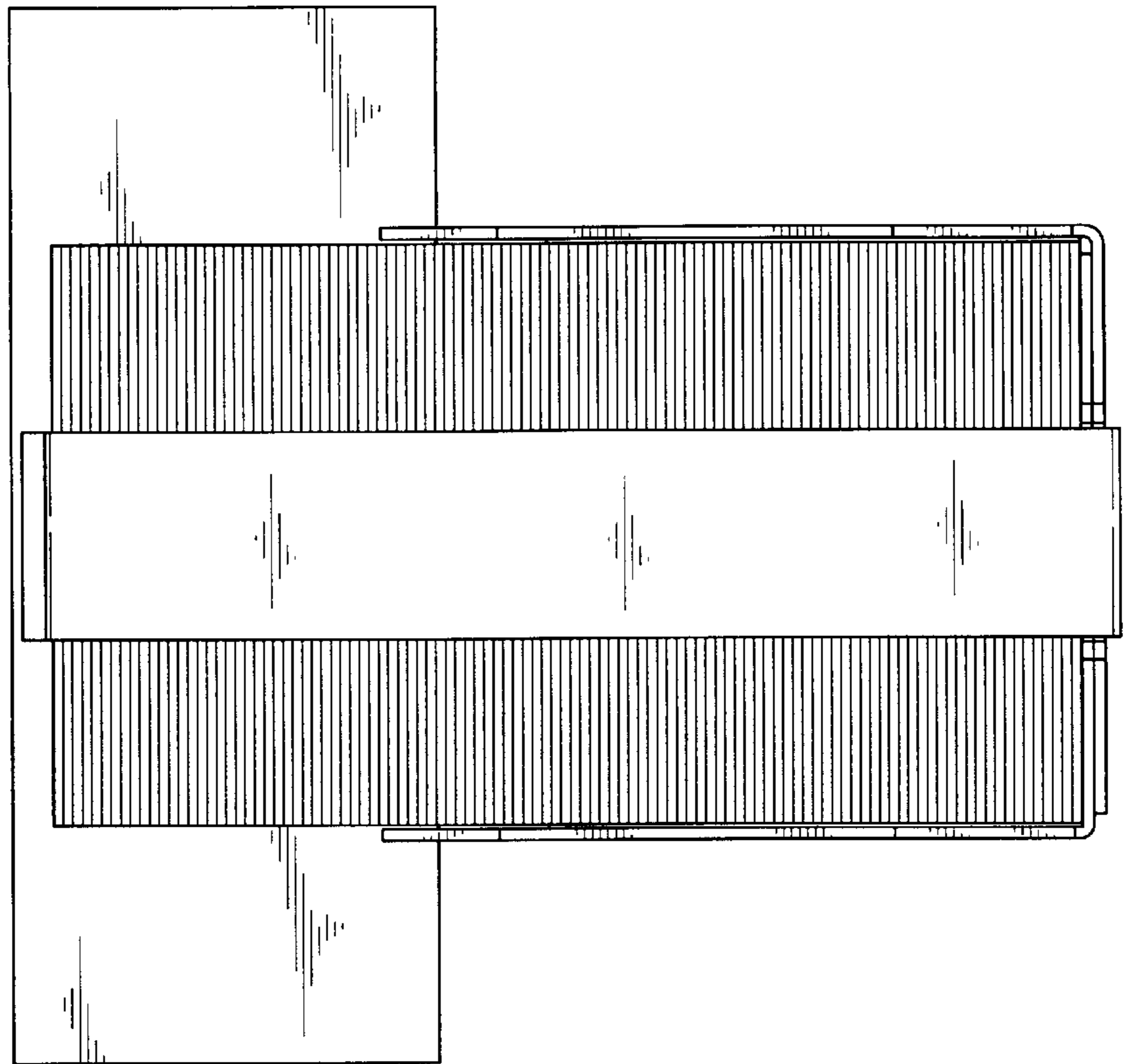

FIG. 5

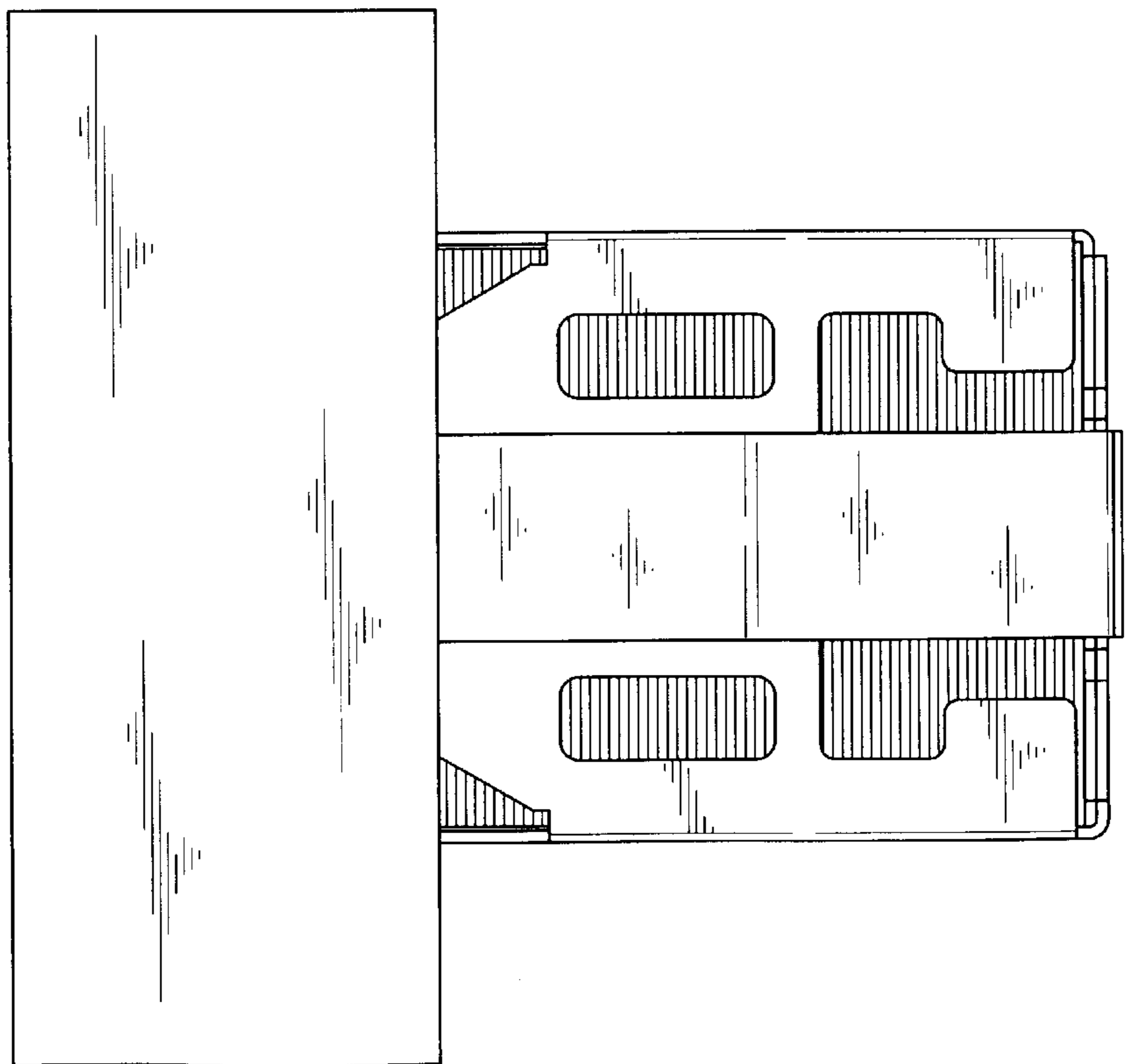

FIG. 6

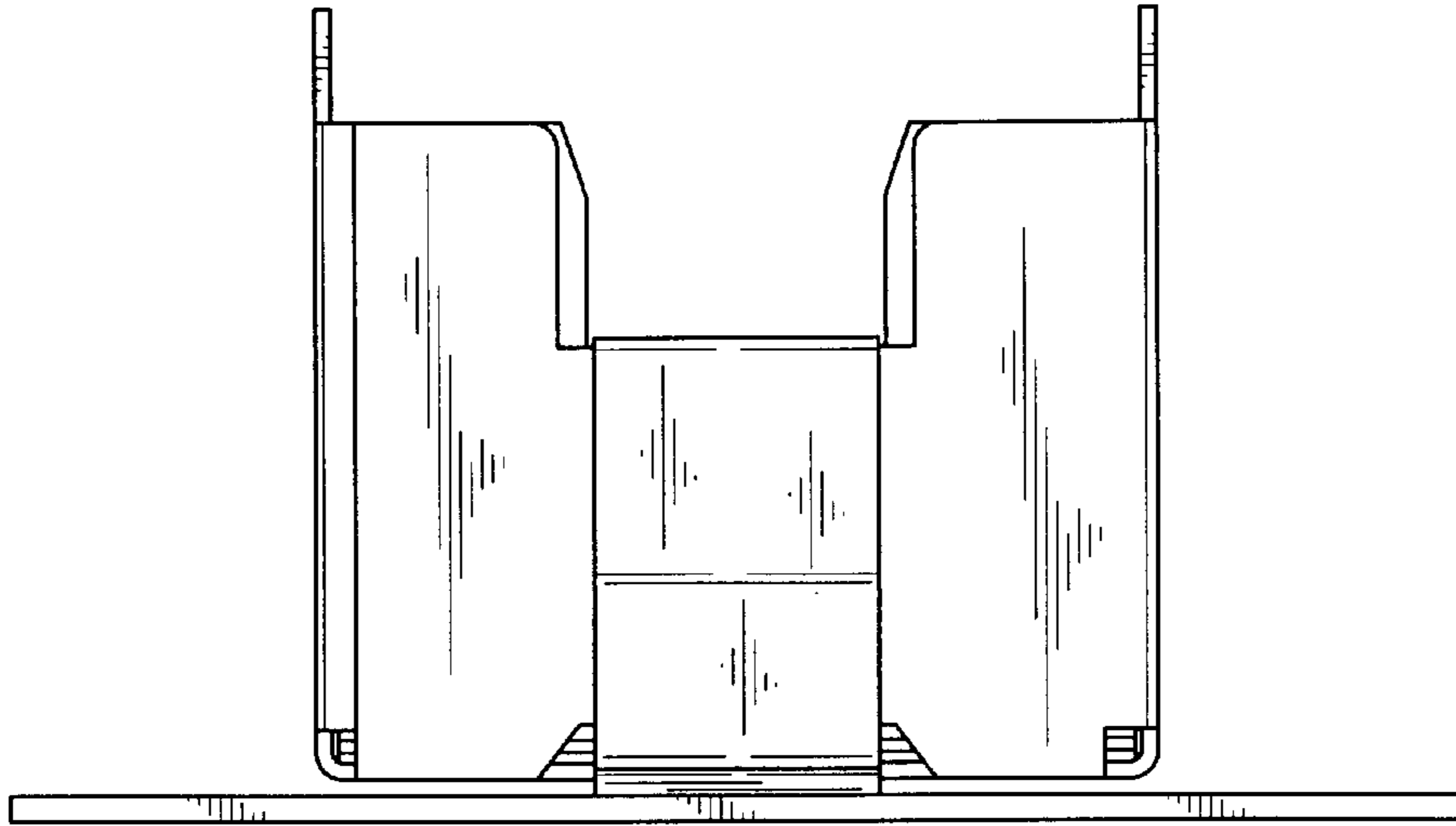

FIG. 7

