



US00D480541S

(12) **United States Design Patent**
Galway

(10) **Patent No.:** **US D480,541 S**

(45) **Date of Patent:** **** Oct. 14, 2003**

(54) **SHOE SOLE**

(75) Inventor: **Nicholas Galway**, Nuremberg (DE)

(73) Assignee: **adidas International B.V.**, Amsterdam (NL)

(**) Term: **14 Years**

(21) Appl. No.: **29/166,569**

(22) Filed: **Aug. 30, 2002**

(51) **LOC (7) Cl.** **02-04**

(52) **U.S. Cl.** **D2/955; D2/951; D2/954; D2/957; D2/960**

(58) **Field of Search** D2/946-949, 951-962, D2/967, 977; 36/3 B, 22 R, 25 R, 30 R, 32 A, 32 R, 59 R, 67 A, 67 B

(56) **References Cited**

U.S. PATENT DOCUMENTS

- D64,023 S * 2/1924 Melville
- 2,432,533 A * 12/1947 Margolin
- D188,037 S 5/1960 Dassler
- D259,823 S * 7/1981 Greenlee D2/954
- D262,751 S 1/1982 Anderie
- 4,377,041 A * 3/1983 Alchermes 36/30 R
- D268,710 S 4/1983 Anderie
- 4,447,971 A 5/1984 Bente
- D283,366 S 4/1986 Chassaing
- D283,463 S 4/1986 Chassaing
- D284,616 S * 7/1986 Gamm D2/954
- D288,028 S 2/1987 Chassaing
- 4,742,626 A 5/1988 Tadiotto
- D301,800 S * 6/1989 Mitsui D2/954
- D302,348 S * 7/1989 Miller D2/957
- D304,128 S 10/1989 Kolman et al.
- 4,949,476 A 8/1990 Anderie
- D318,563 S 7/1991 Lucas
- D329,126 S 9/1992 Hatfield
- D335,571 S * 5/1993 Peterson D2/954
- D348,148 S * 6/1994 Limauro D2/954
- D348,764 S 7/1994 Teague
- 5,371,957 A 12/1994 Gaudio

D370,993 S * 6/1996 Manglee D2/959
D374,117 S 10/1996 Fumy et al.

(List continued on next page.)

OTHER PUBLICATIONS

Color representations of Nitrogen shoe (Jan. 28, 2003).
Color representations of Steve Madden "Nancie" shoe (Aug. 18, 2002).
Color representations of Steve Madden "Northh" (Aug. 18, 2002).
Color representations of Kenneth Cole "Kick Box" shoe (Feb. 2, 2003).

(List continued on next page.)

Primary Examiner—Celia Murphy
(74) *Attorney, Agent, or Firm*—Testa, Hurwitz & Thibault, LLP

(57) **CLAIM**

The ornamental design for a shoe sole, as shown and described.

DESCRIPTION

FIG. 1 is a top perspective view of the shoe sole showing the new design;
FIG. 2 is a lateral side elevation view of the shoe sole;
FIG. 3 is a medial side elevation view of the shoe sole;
FIG. 4 is a top plan view of the shoe sole;
FIG. 5 is a bottom plan view of the shoe sole;
FIG. 6 is a front view of the shoe sole; and,
FIG. 7 is a rear view of the shoe sole.
The shoe sole is shown in FIGS. 1-7. The shoe shown is a left shoe. The right shoe is not shown, but is the mirror image of the left shoe. The shoe sole and any other elements shown by the phantom lines (formed by a repeating pattern of two small line segments and a relatively larger line segment) are not part of the design sought to be patented and are shown for illustrative purposes only. The elements of the shoe sole illustrated by solid lines are ornamental features of the new shoe sole design sought to be patented.

1 Claim, 2 Drawing Sheets

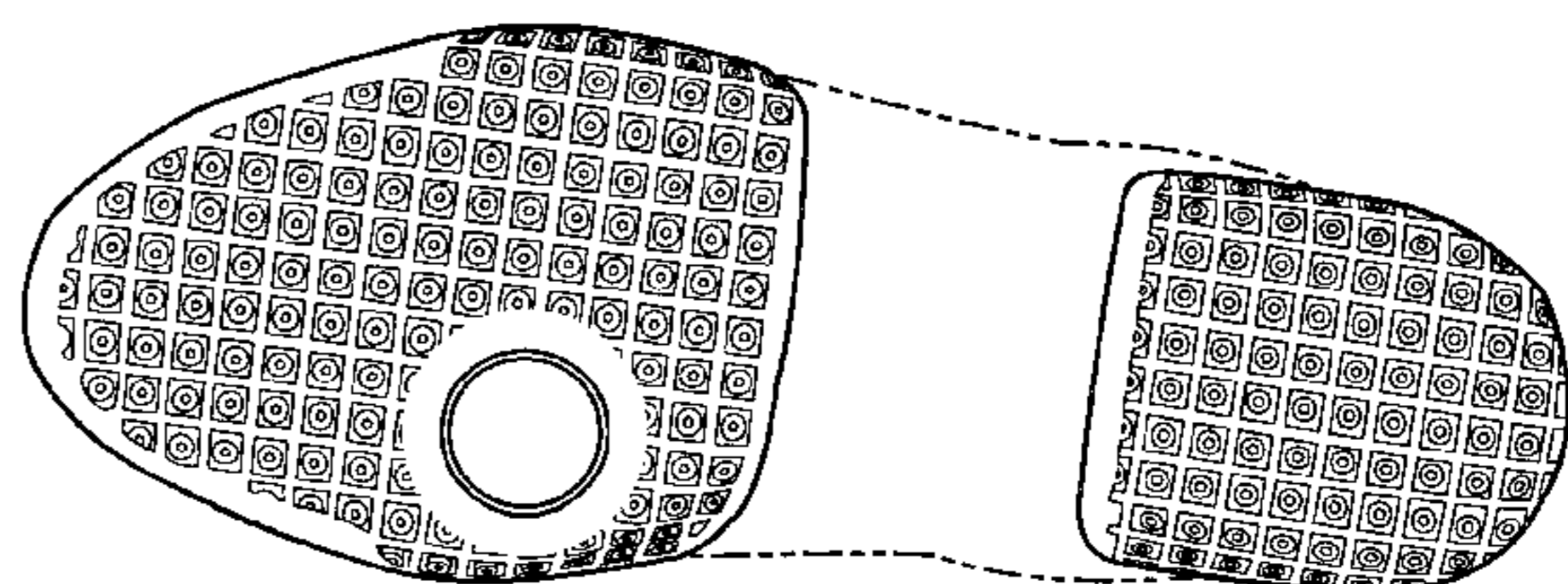
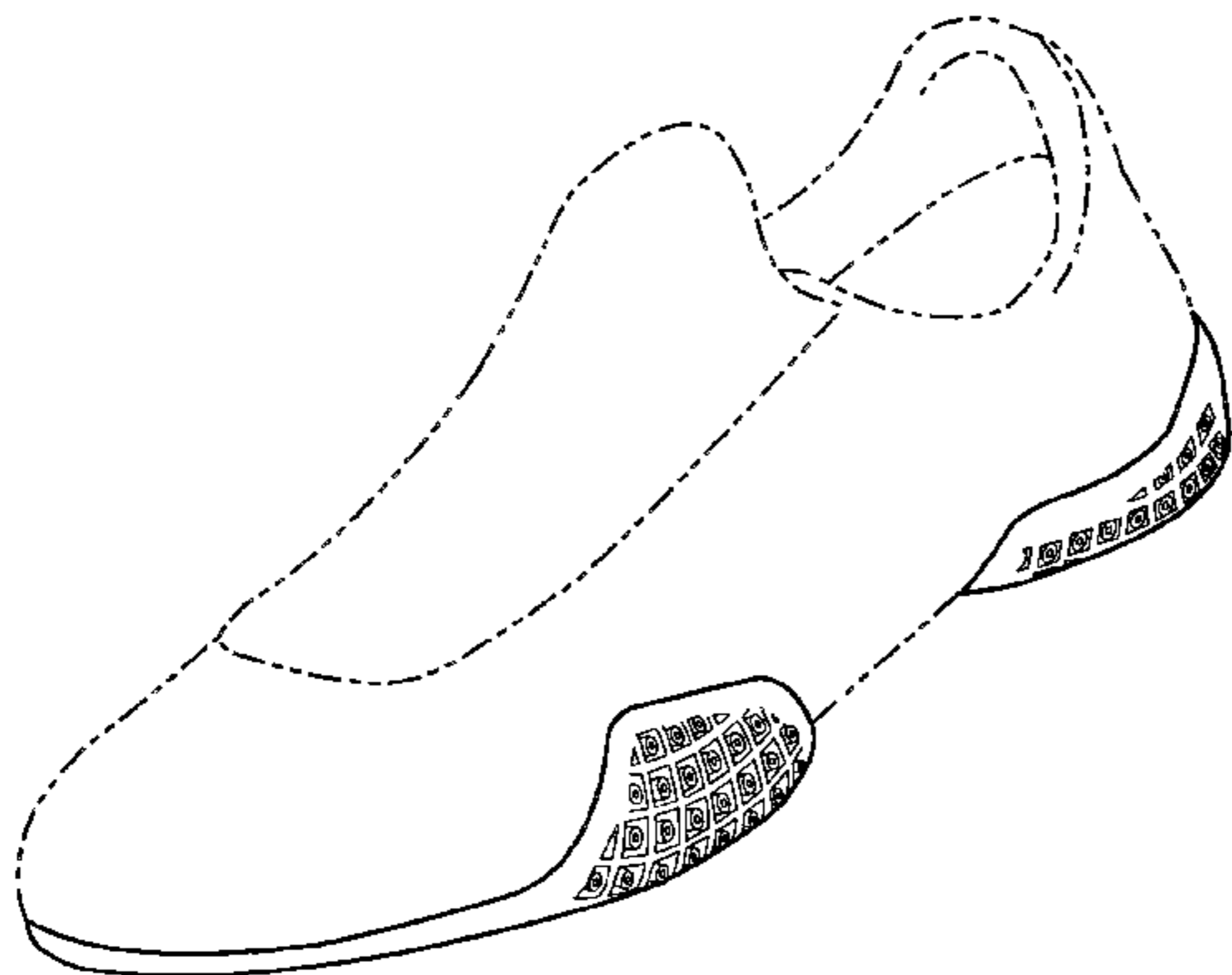

US D480,541 S

Page 2

U.S. PATENT DOCUMENTS

5,598,645 A	2/1997	Kaiser	
D380,889 S	7/1997	Earle	
D388,595 S	* 1/1998	Lucas D2/954
D389,993 S	2/1998	Ryan	
D389,995 S	* 2/1998	Cockrell D2/957
D393,341 S	4/1998	Marshall et al.	
D393,538 S	4/1998	Marshall	
D394,343 S	5/1998	Marshall et al.	
D394,742 S	6/1998	Gaudio	
D394,946 S	6/1998	Gaudio	
D397,841 S	9/1998	Munns	
D401,747 S	12/1998	Cessor	
D404,896 S	2/1999	Cooper	
D404,897 S	* 2/1999	Marshall D2/951
D405,942 S	* 2/1999	Kelchak D2/947
D407,892 S	4/1999	Gaudio	
D412,780 S	8/1999	Hatfield et al.	
D418,668 S	1/2000	von Conta	
6,018,893 A	2/2000	Workman	
D426,372 S	6/2000	Price	
D430,969 S	9/2000	Portaud et al.	
D431,351 S	10/2000	Prats et al.	
D432,762 S	10/2000	Weege	
D441,175 S	5/2001	Ritter et al.	
D441,181 S	5/2001	Morgan	
D445,243 S	* 7/2001	Cockrell D2/957
6,266,897 B1	7/2001	Seydel et al.	
D446,916 S	* 8/2001	Cockrell D2/959
6,318,002 B1	* 11/2001	Ou 36/44
D457,297 S	5/2002	Adams et al.	
D458,441 S	* 6/2002	Gillespie D2/957
6,430,847 B2	8/2002	Fusco et al.	
D468,079 S	* 1/2003	DeGrand et al. D2/951
D470,651 S	2/2003	Masullo	
D470,999 S	* 3/2003	Schroeder et al. D2/957
D474,006 S	5/2003	Schroeder et al.	
D474,008 S	5/2003	Masullo	
2002/0129516 A1	9/2002	Lucas et al.	

OTHER PUBLICATIONS

Color representation of Kenneth Cole "Upper Cut" shoe (Apr. 14, 2003).
Color representations of Delia's Yoga Sneaker (Mar. 26, 2003).
Color representation of CELS Enterprises, Inc. "Hero" shoe (Jan. 15, 2003).
Color representations of Beverly Hills Polo Club "Maddie" shoe (Dec. 3, 2002).
Color representations of Skechers "Optiks" shoe (Dec. 10, 2002).
Color representation of Skechers "Curved Striped Wrapped Arch Slip-On" shoe (Apr. 3, 2003).
Color representation of American Eagle Outfitters "Alameda" shoe (Apr. 16, 2003).
Color representation of Tahoe Jogger shoe (Apr. 2003).
Nike Holiday 1999 Footwear Catalog; p. M32 Zoom HJ (Bottom).

* cited by examiner

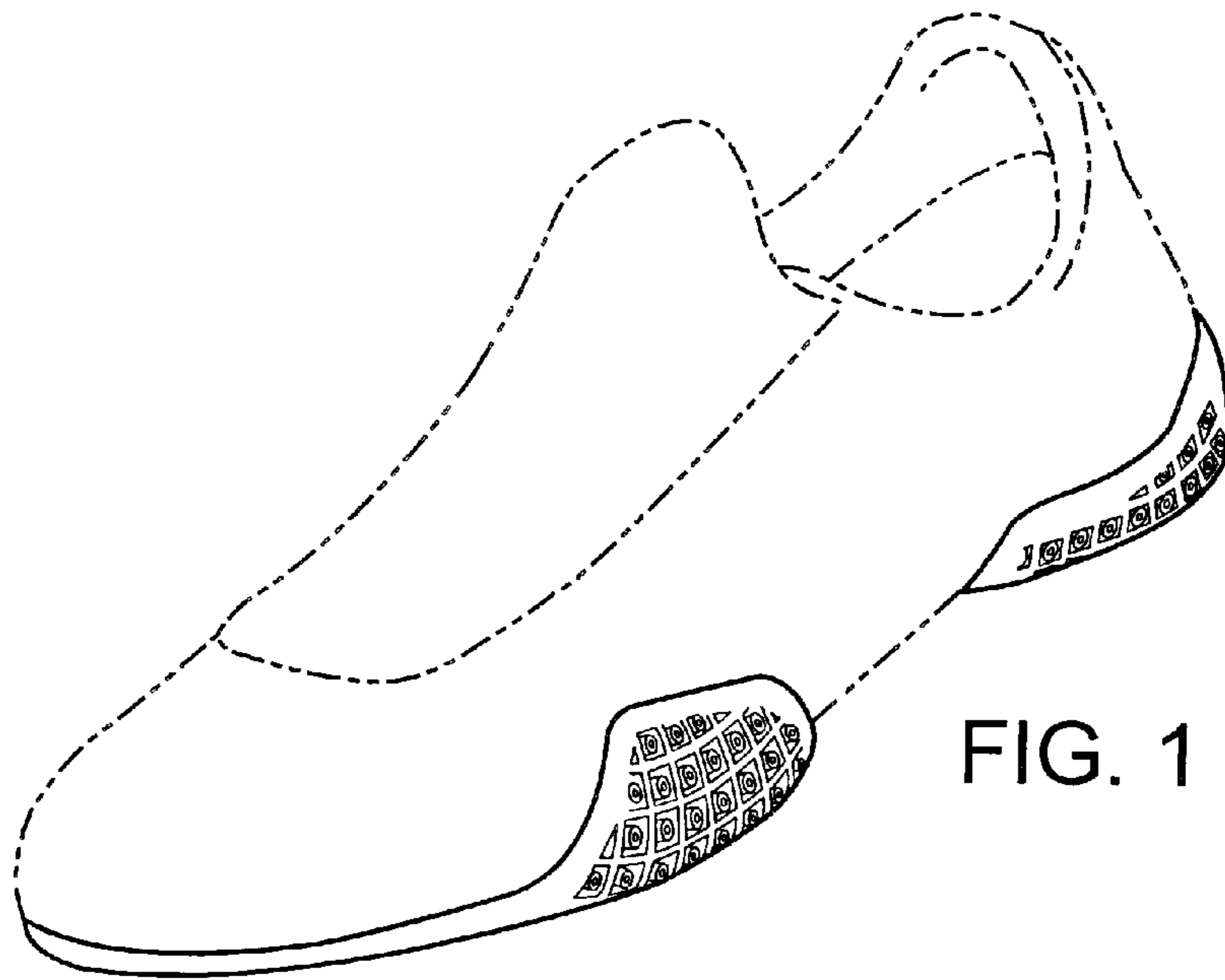

FIG. 1

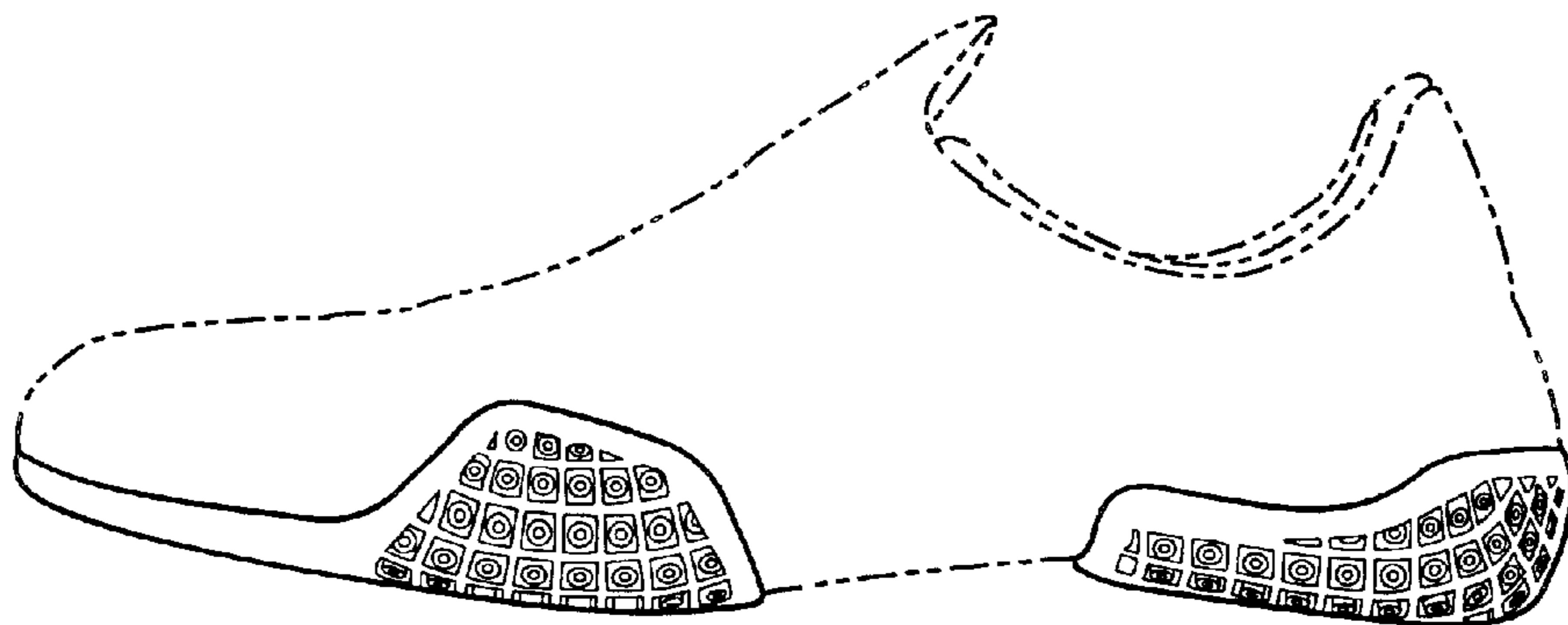

FIG. 2

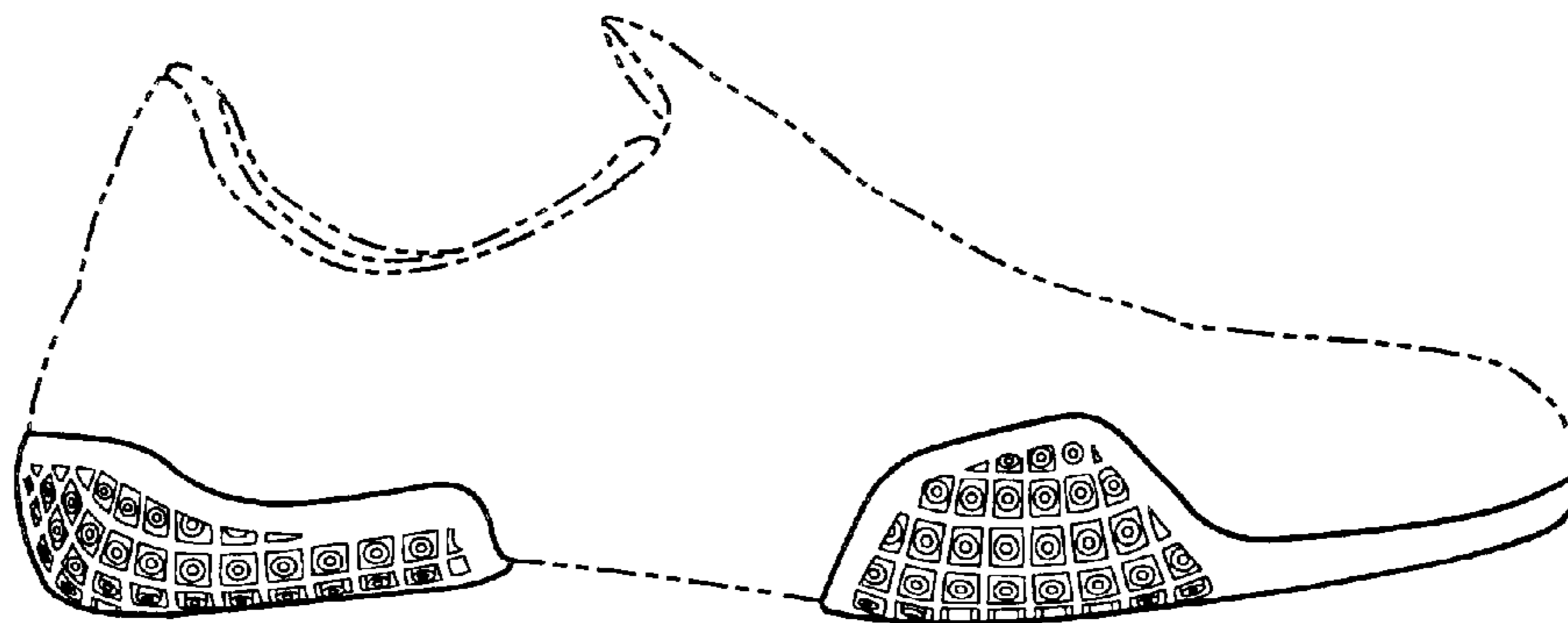

FIG. 3

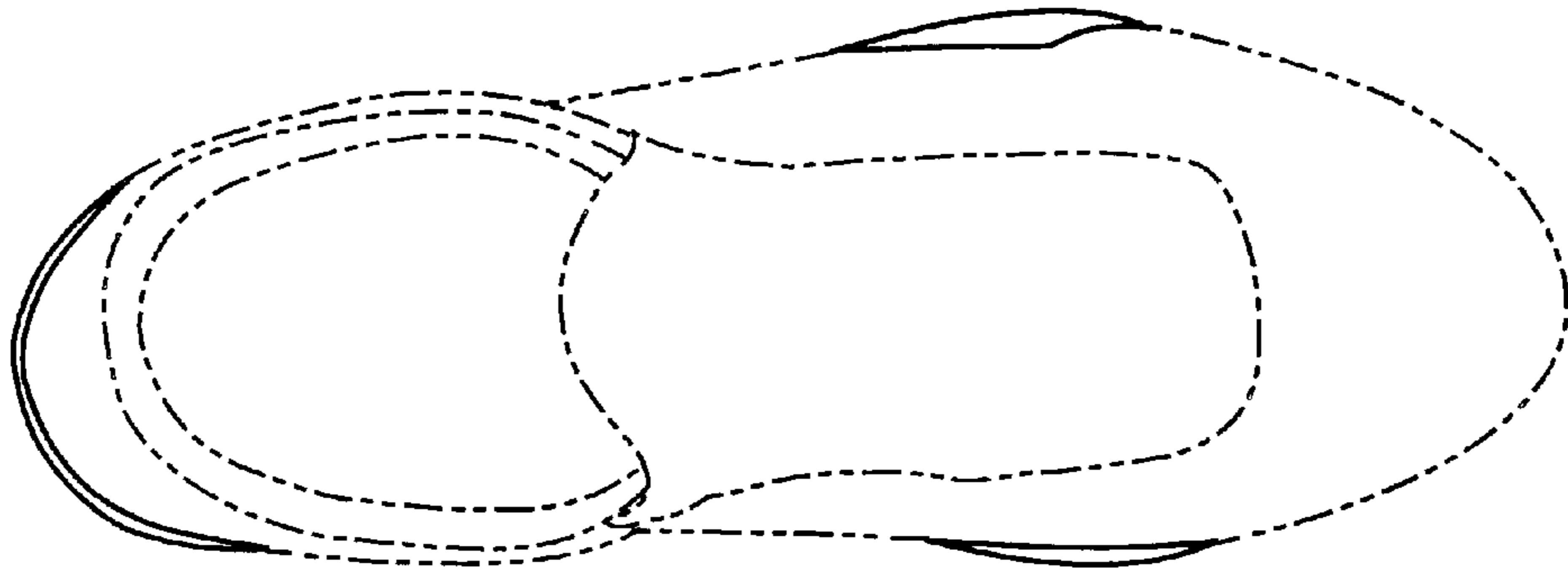

FIG. 4

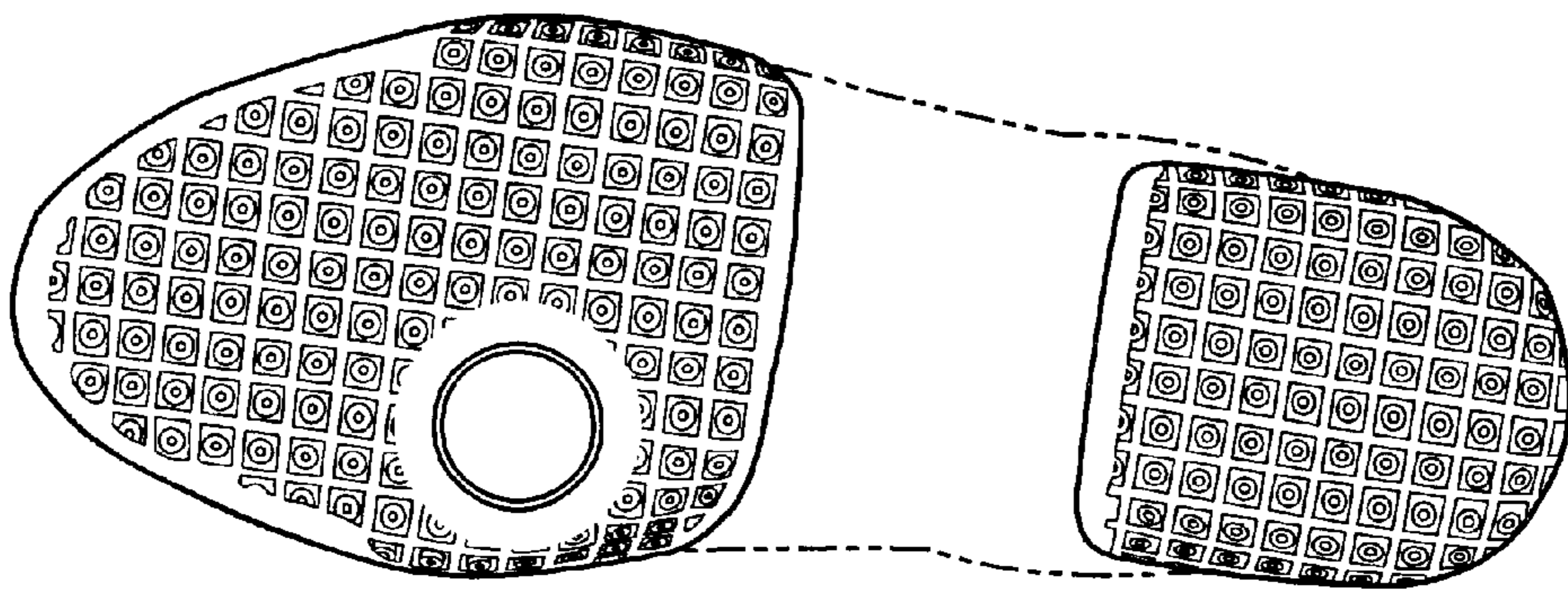

FIG. 5

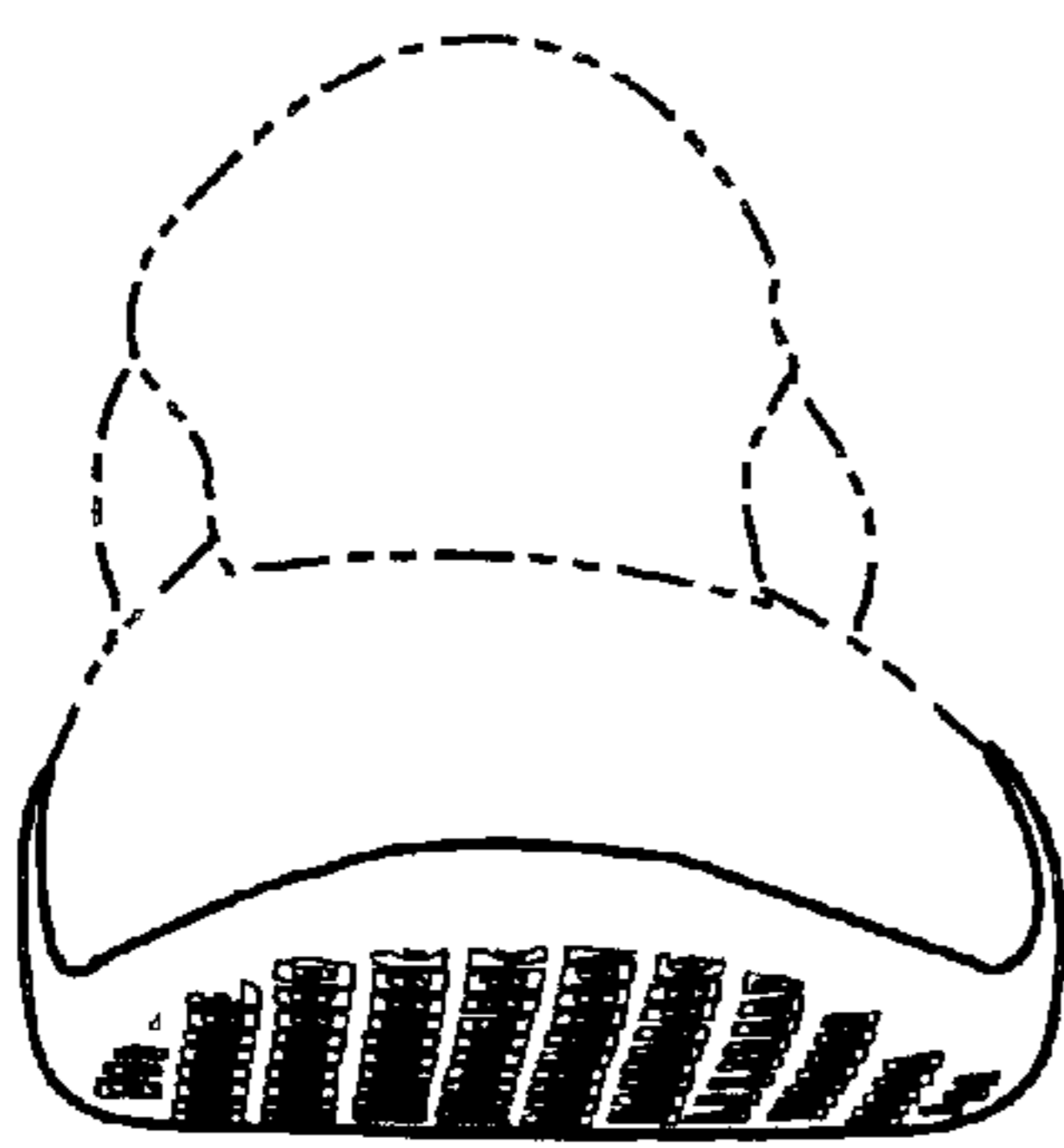

FIG. 6

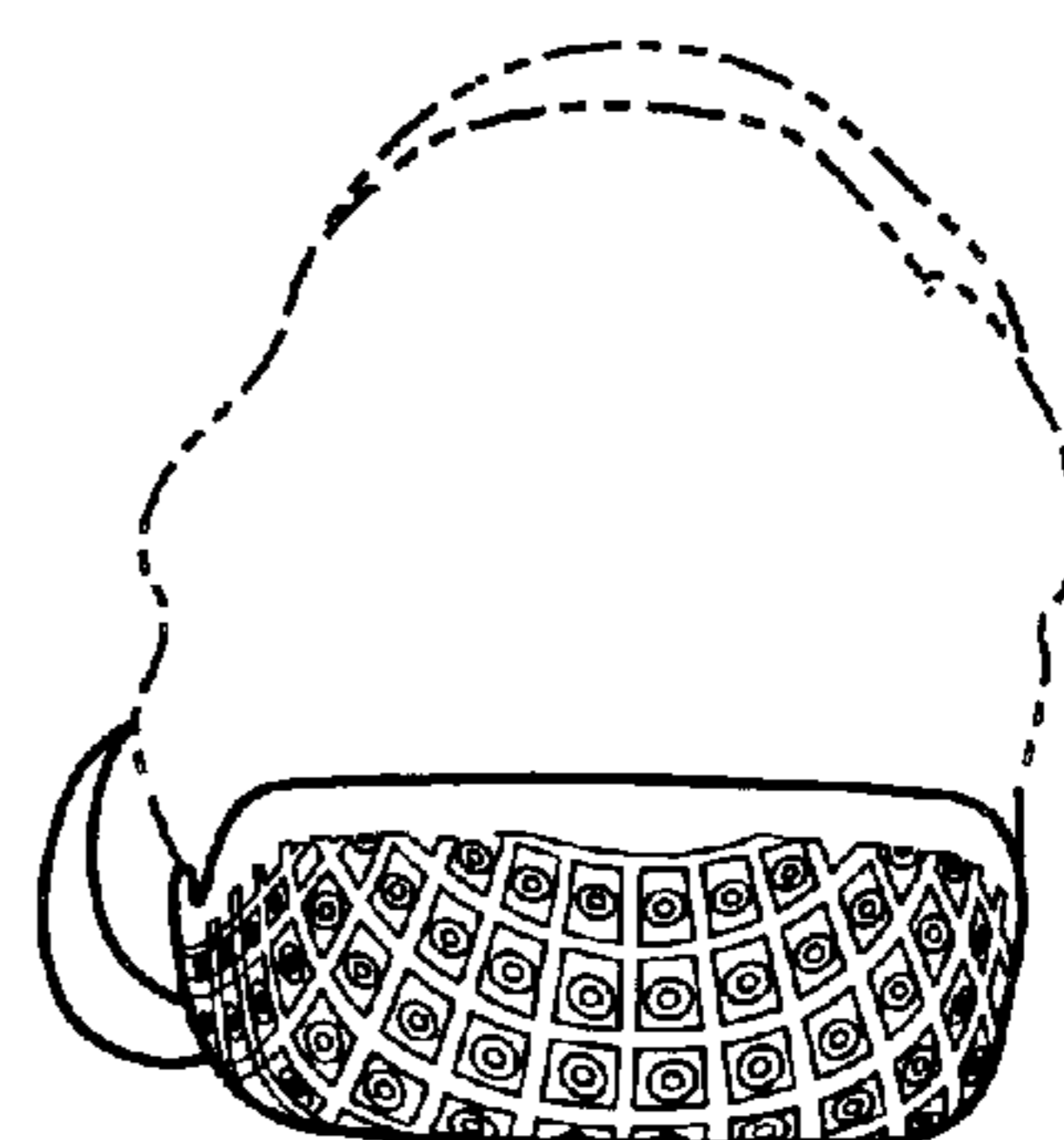

FIG. 7