



US00D480361S

(12) **United States Design Patent**
Lee

(10) **Patent No.:** **US D480,361 S**

(45) **Date of Patent:** **** Oct. 7, 2003**

(54) **GROUNDING CASING FOR ELECTRIC FACILITY**

(75) Inventor: **Hsiao Lung Lee, Chong Ho (TW)**

(73) Assignee: **Tiger Technology Inc., Taipei (TW)**

(**) Term: **14 Years**

(21) Appl. No.: **29/150,637**

(22) Filed: **Nov. 20, 2001**

(51) **LOC (7) Cl.** **13-03**

(52) **U.S. Cl.** **D13/133**

(58) **Field of Search** D13/133, 154;
D8/354; 439/65, 79, 95, 96, 108, 109, 581,
607, 939, 947, 620

(56) **References Cited**

U.S. PATENT DOCUMENTS

| | | | | | | |
|-----------|---|---|---------|-------------------|-------|-----------|
| 3,887,258 | A | * | 6/1975 | Cunningham et al. | | 439/671 |
| 4,337,989 | A | * | 7/1982 | Asick et al. | | 439/609 |
| 4,795,991 | A | * | 1/1989 | Saito et al. | | 439/620 X |
| 5,062,811 | A | * | 11/1991 | Hackman | | 439/581 X |
| 5,358,423 | A | * | 10/1994 | Burkhard et al. | | D13/133 X |
| 5,557,068 | A | * | 9/1996 | Chung | | 439/620 X |
| 5,643,008 | A | * | 7/1997 | Tan et al. | | 439/541.5 |

| | | | | | | |
|-----------|----|---|---------|-----------------|-------|---------|
| 6,007,347 | A | * | 12/1999 | Keldsen et al. | | 439/63 |
| 6,099,327 | A | * | 8/2000 | Chen | | 439/95 |
| 6,283,771 | B1 | * | 9/2001 | Mitchell et al. | | 439/95 |
| D459,306 | S | * | 6/2002 | Malin | | D13/133 |

* cited by examiner

Primary Examiner—Joel Sincavage

(57) **CLAIM**

The ornamental design for a grounding casing for electric facility, as shown and described.

DESCRIPTION

FIG. 1 is a perspective view of a grounding casing for electric facility showing my new design; FIG. 2 is a front elevational view thereof; FIG. 3 is a rear elevational view thereof; FIG. 4 is a top plan view thereof; FIG. 5 is a bottom plan view thereof; FIG. 6 is a left side elevational view thereof; FIG. 7 is a right side elevational view thereof; and, FIG. 8 is a perspective view thereof, the board and the terminal depicted by means of broken lines being for illustrative purposes only and forming no part of the claimed design.

1 Claim, 3 Drawing Sheets

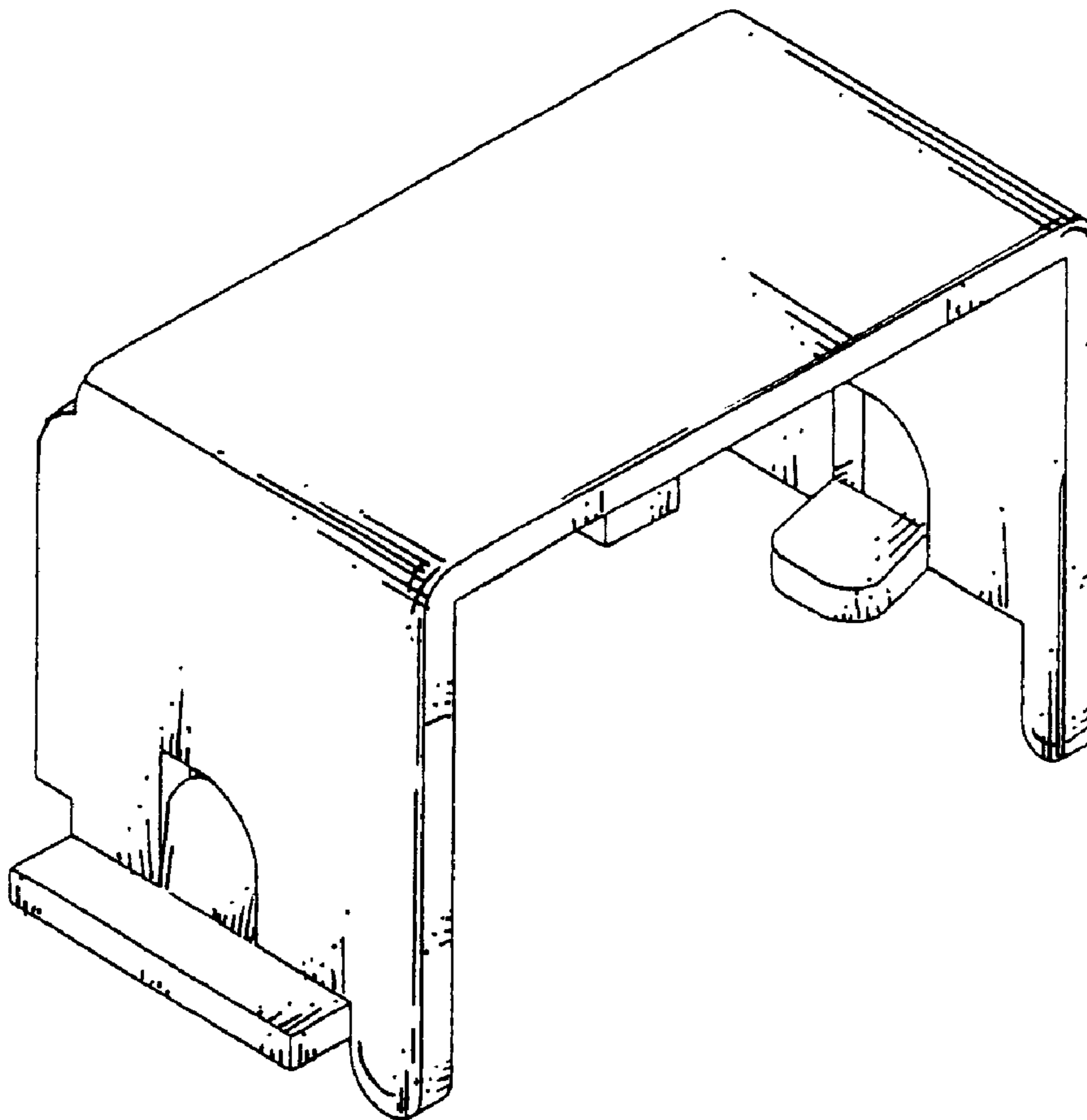

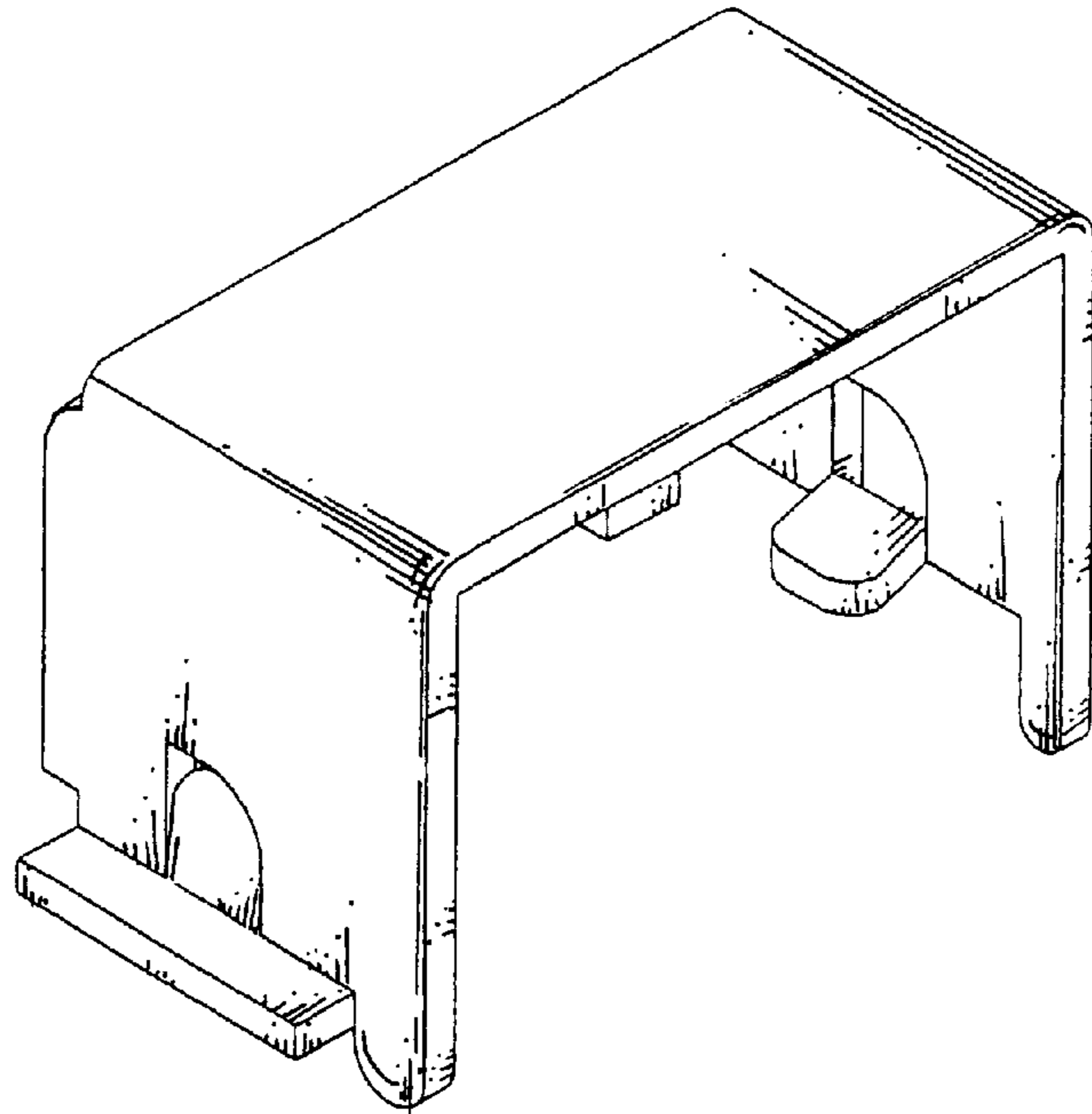

FIG. 1

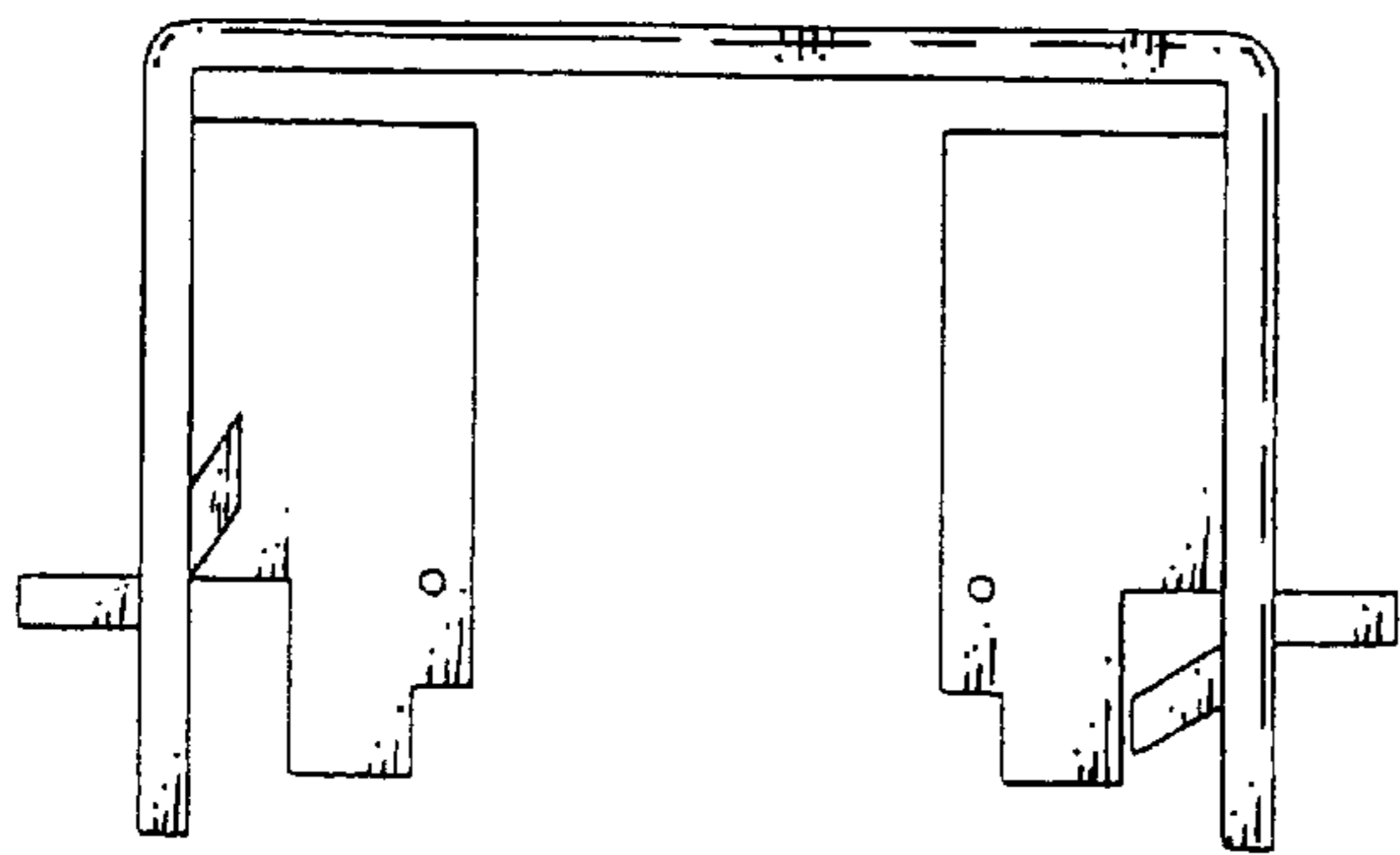

FIG. 2

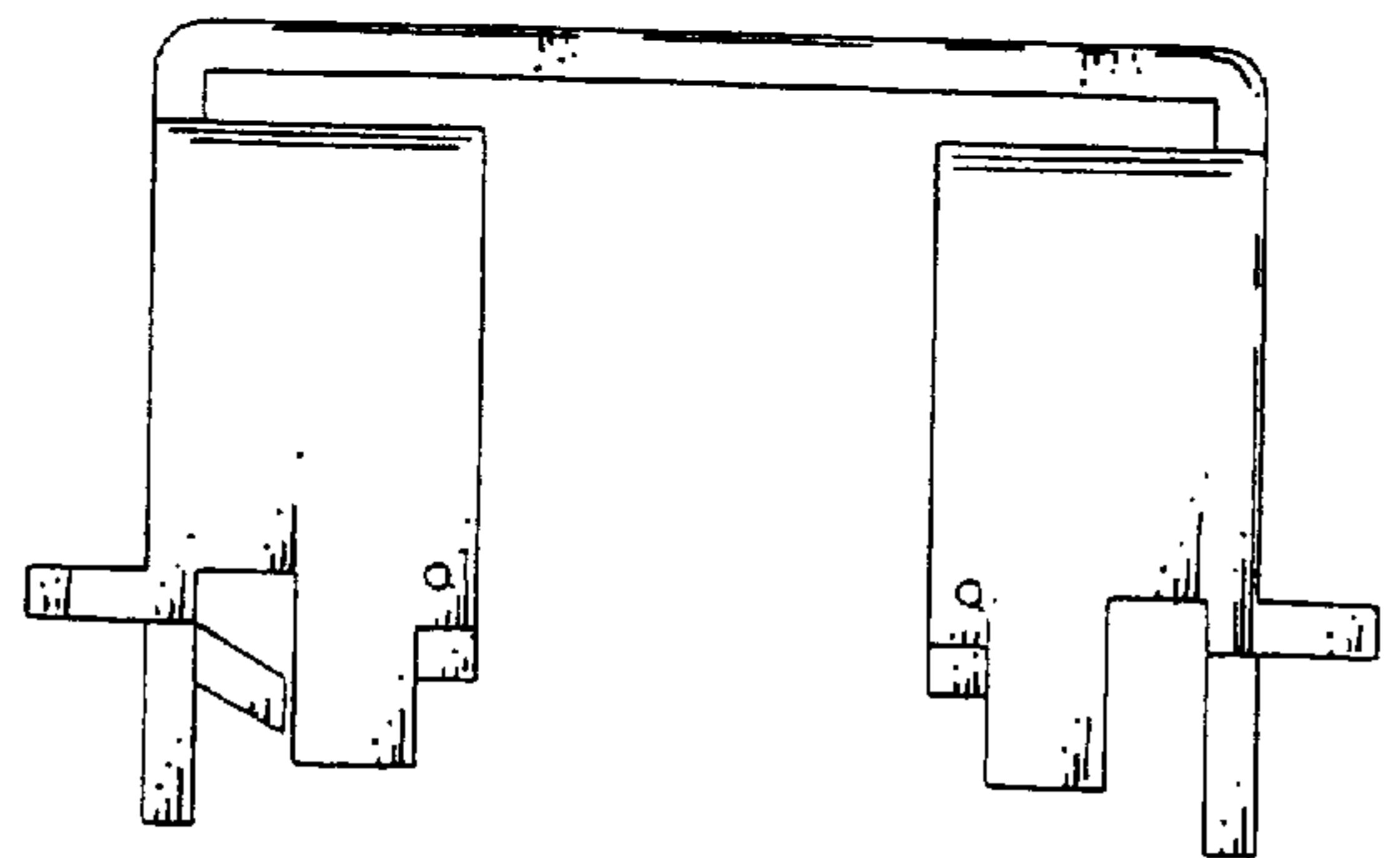

FIG. 3

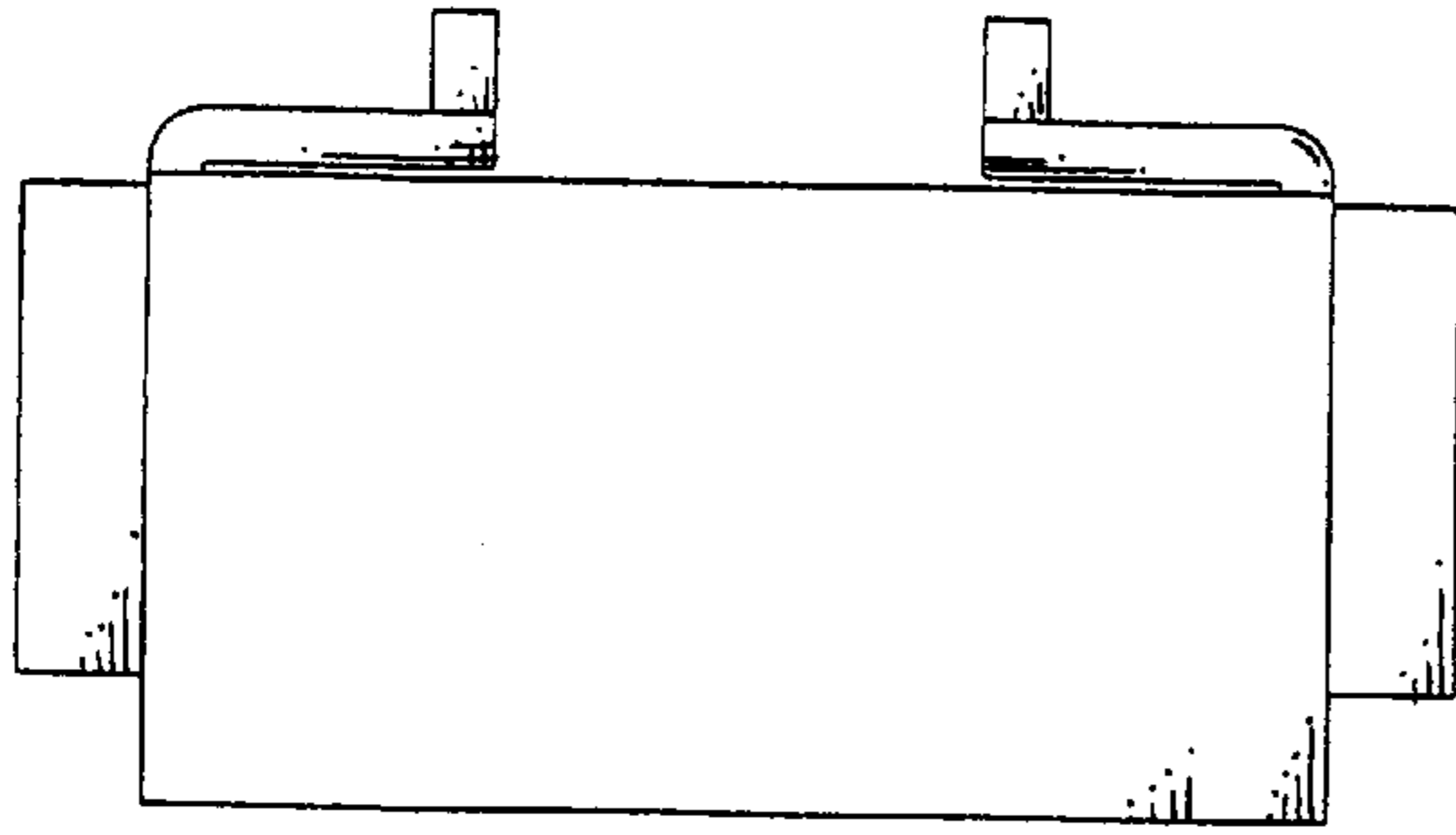

FIG. 4

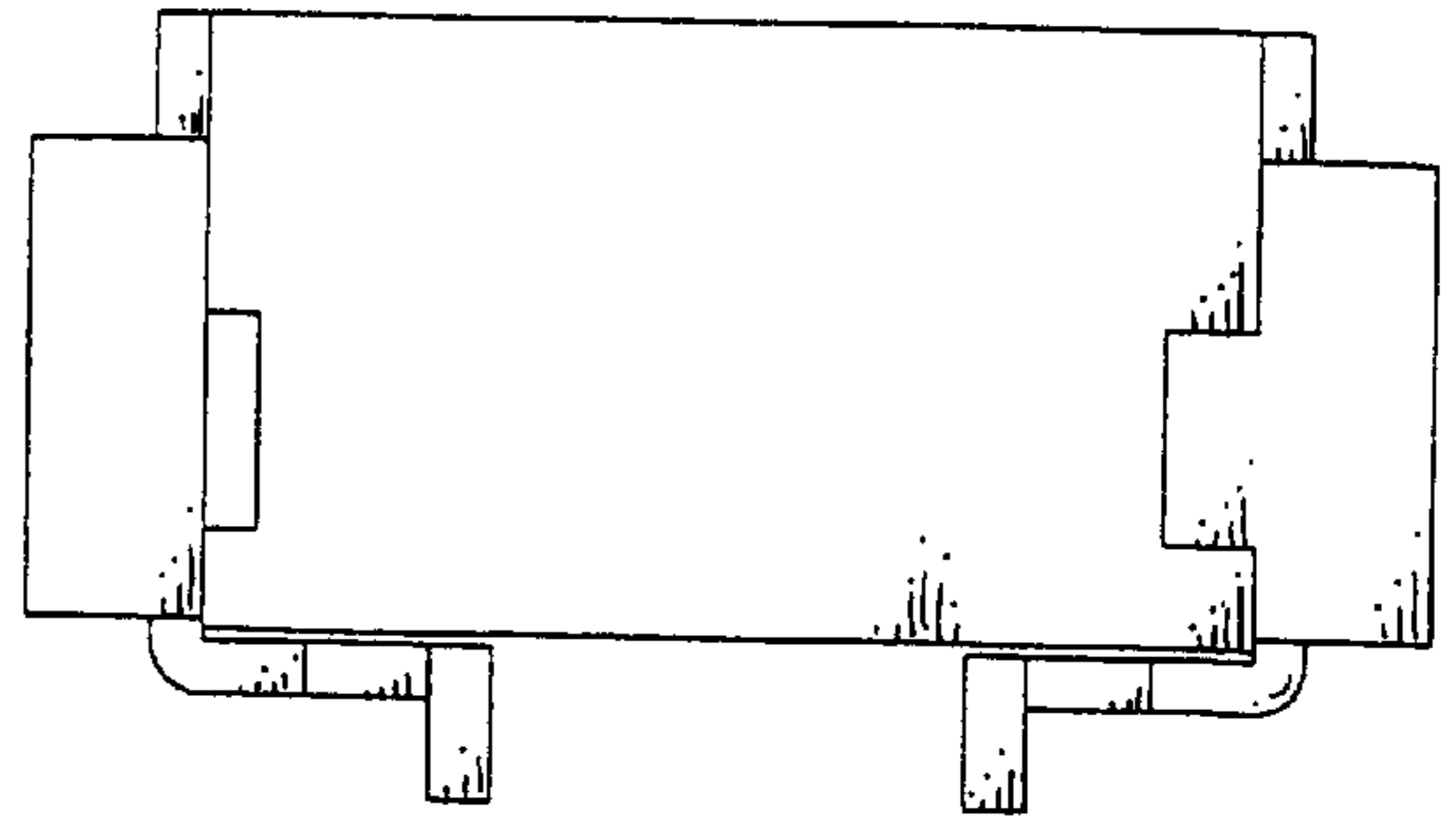

FIG. 5

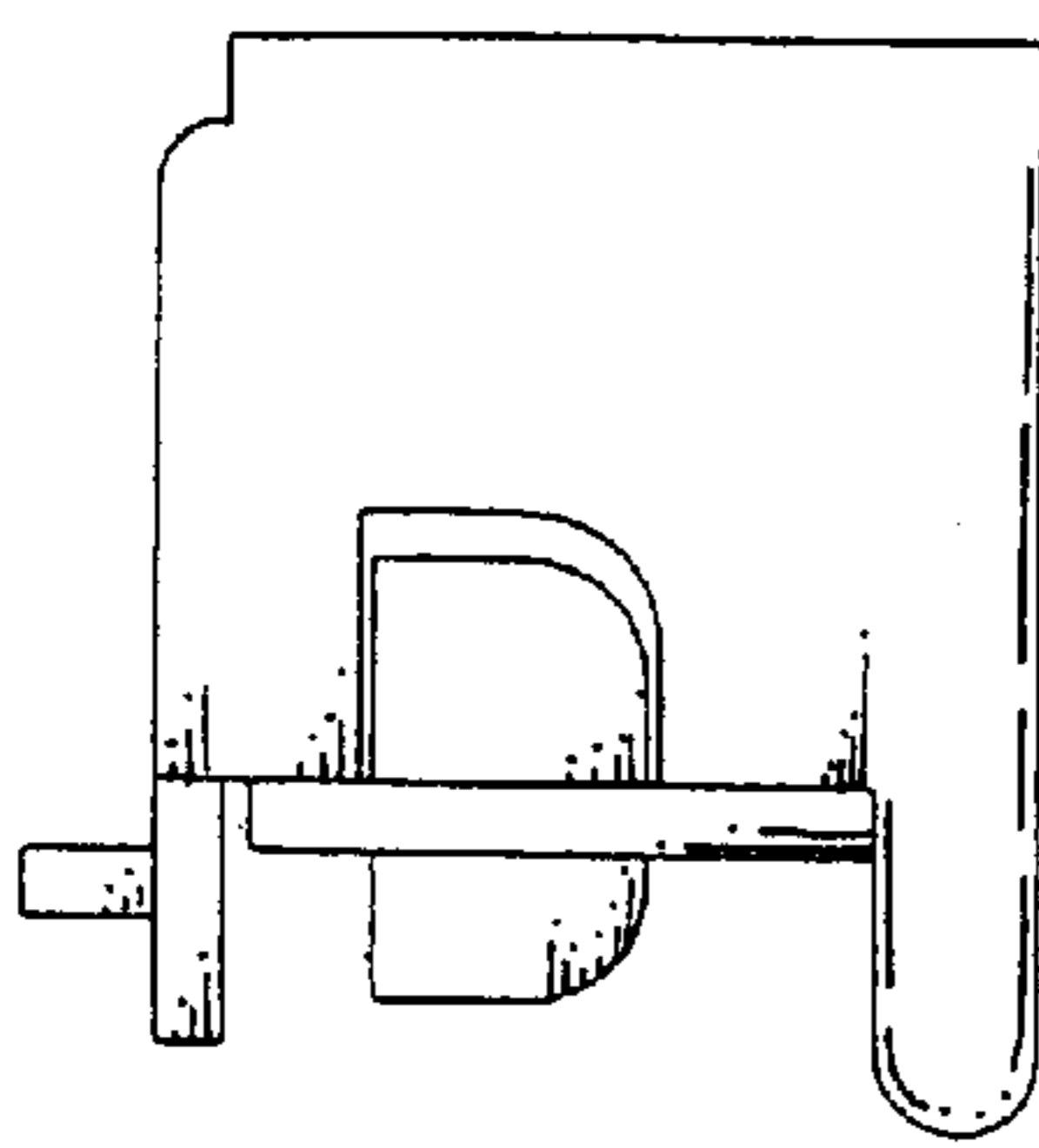

FIG. 6

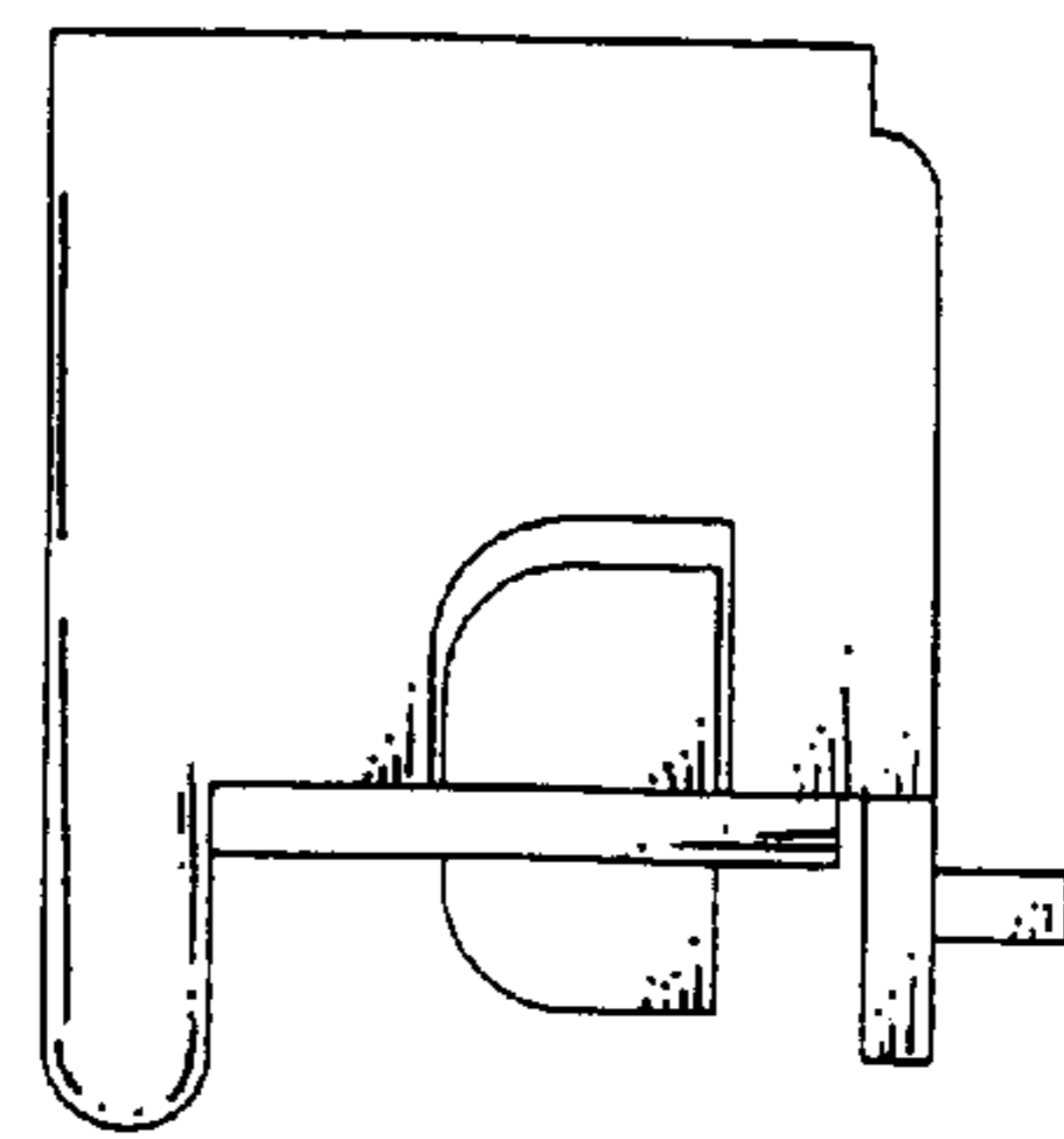

FIG. 7

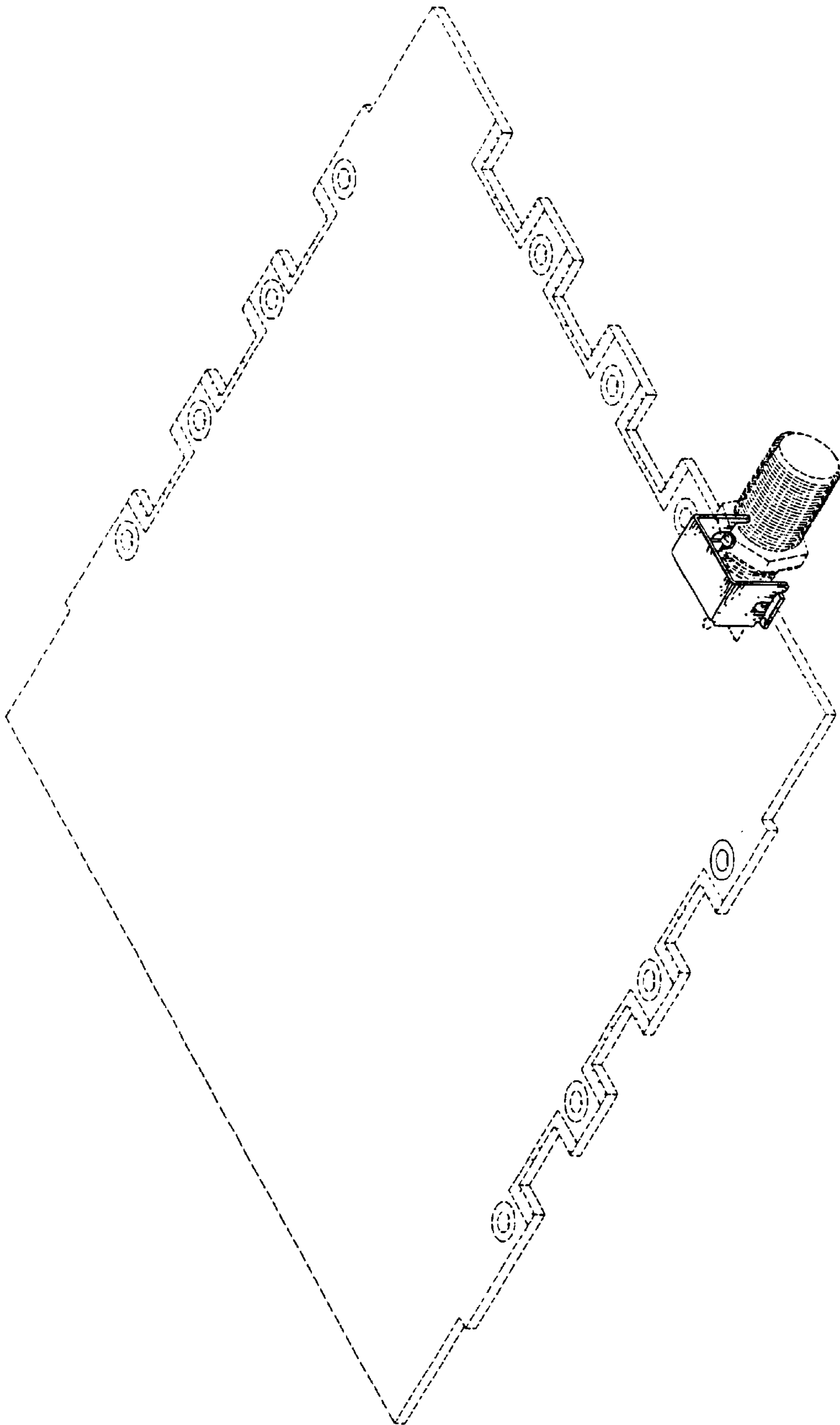

FIG. 8