



US00D480351S

(12) **United States Design Patent**  
**Dixon et al.**

(10) **Patent No.:** **US D480,351 S**

(45) **Date of Patent:** **\*\* Oct. 7, 2003**

(54) **TIRE TREAD**

(75) Inventors: **Max Harold Dixon**, Stow, OH (US);  
**Joseph Henry Laco**, Akron, OH (US)

(73) Assignee: **The Goodyear Tire & Rubber Company**, Akron, OH (US)

(\*\*) Term: **14 Years**

(21) Appl. No.: **29/171,353**

(22) Filed: **Nov. 21, 2002**

(51) **LOC (7) Cl.** ..... **12-15**

(52) **U.S. Cl.** ..... **D12/601**

(58) **Field of Search** ..... D12/586, 587,  
D12/588, 589, 590, 591, 594, 595, 600,  
601, 90; 152/209.1, 209.9, 209.13, 209.18,  
209.19

(56) **References Cited**

**U.S. PATENT DOCUMENTS**

5,407,005 A \* 4/1995 Consolacion et al. .... 152/209.9  
D377,330 S \* 1/1997 Kakegawa et al. .... D12/601

**OTHER PUBLICATIONS**

Douglas Touring Tire, 2000 Tread Design Guide, Jan. 2000,  
p. 26. 2/1.\*  
Hankook Radial H704 Tire, 2000 Tread Design Guide, Jan.  
2000, p. 37. 4/2.\*

Hercules MRX Plus IV Tire, 2000 Tread Design Guide, Jan.  
2000, p. 38. 2/3.\*

\* cited by examiner

*Primary Examiner*—Robert M. Spear  
(74) *Attorney, Agent, or Firm*—David L. King

(57) **CLAIM**

The ornamental Design for a tire tread, as shown and  
described.

**DESCRIPTION**

FIG. 1 is a perspective view of a tire tread showing our new  
design, it being understood that the pattern repeats uni-  
formly throughout the circumference of the tread;

FIG. 2 is a front elevational view thereof;

FIG. 3 is a right side elevational view thereof, the other side  
being identical thereto; and,

FIG. 4 is an enlarged fragmentary perspective view.

In the drawings, the broken lines defining the sidewall, inner  
bead and the peripheral boundary between the tire tread and  
the sidewall are for illustrative purposes only and form no  
part of the claimed design.

The dark stippled surface shading represents the recessed  
portion of the tread grooves, having the depth shown in FIG.  
2.

**1 Claim, 4 Drawing Sheets**

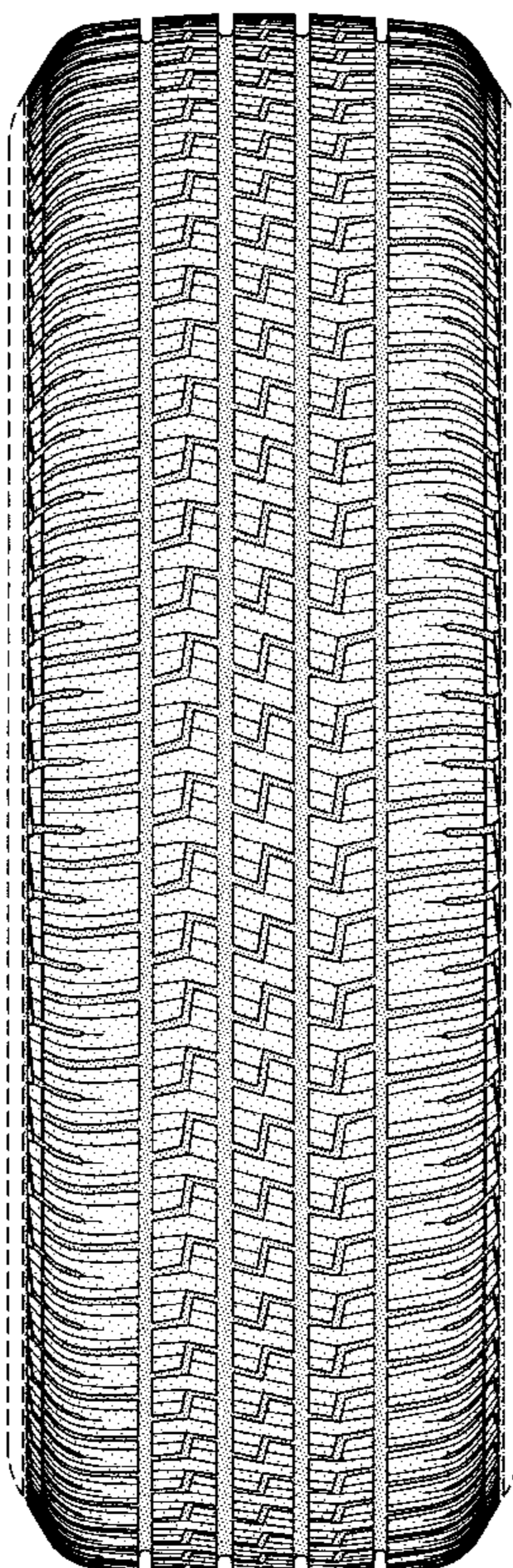

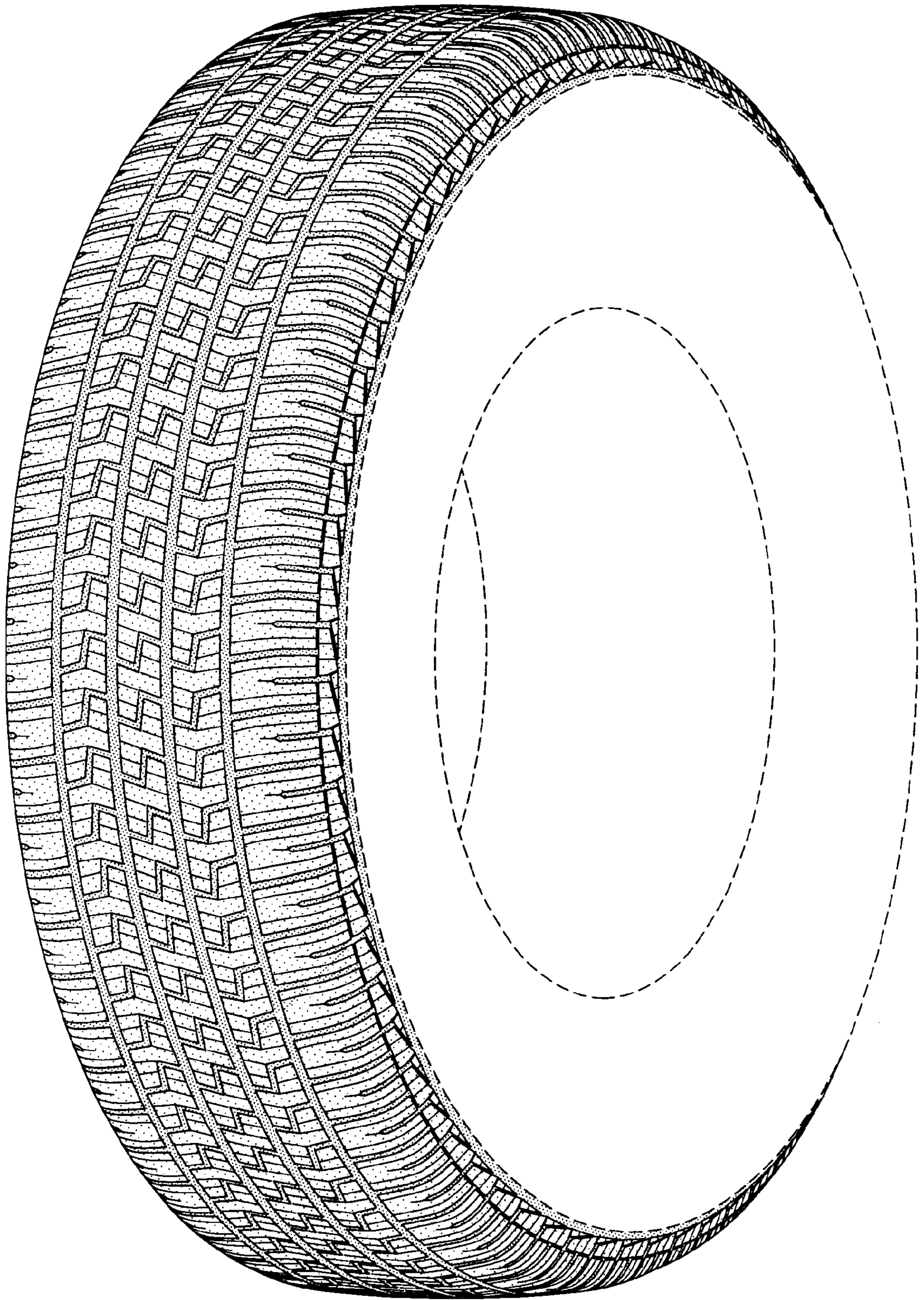

FIG-1

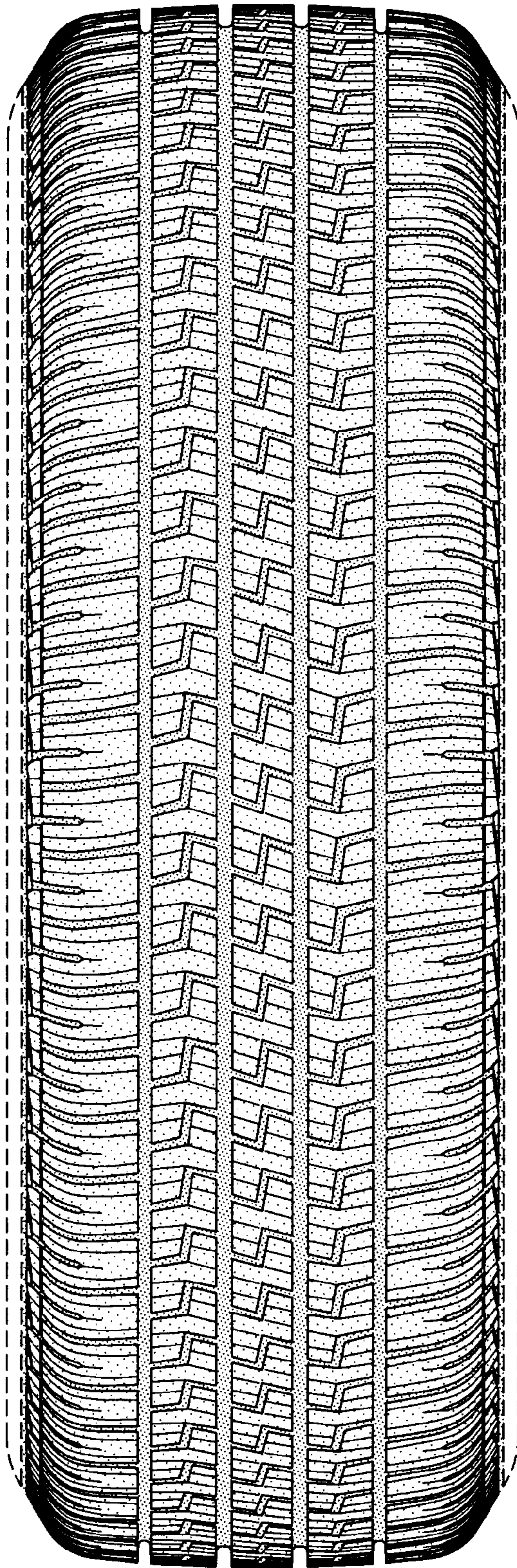

FIG-2

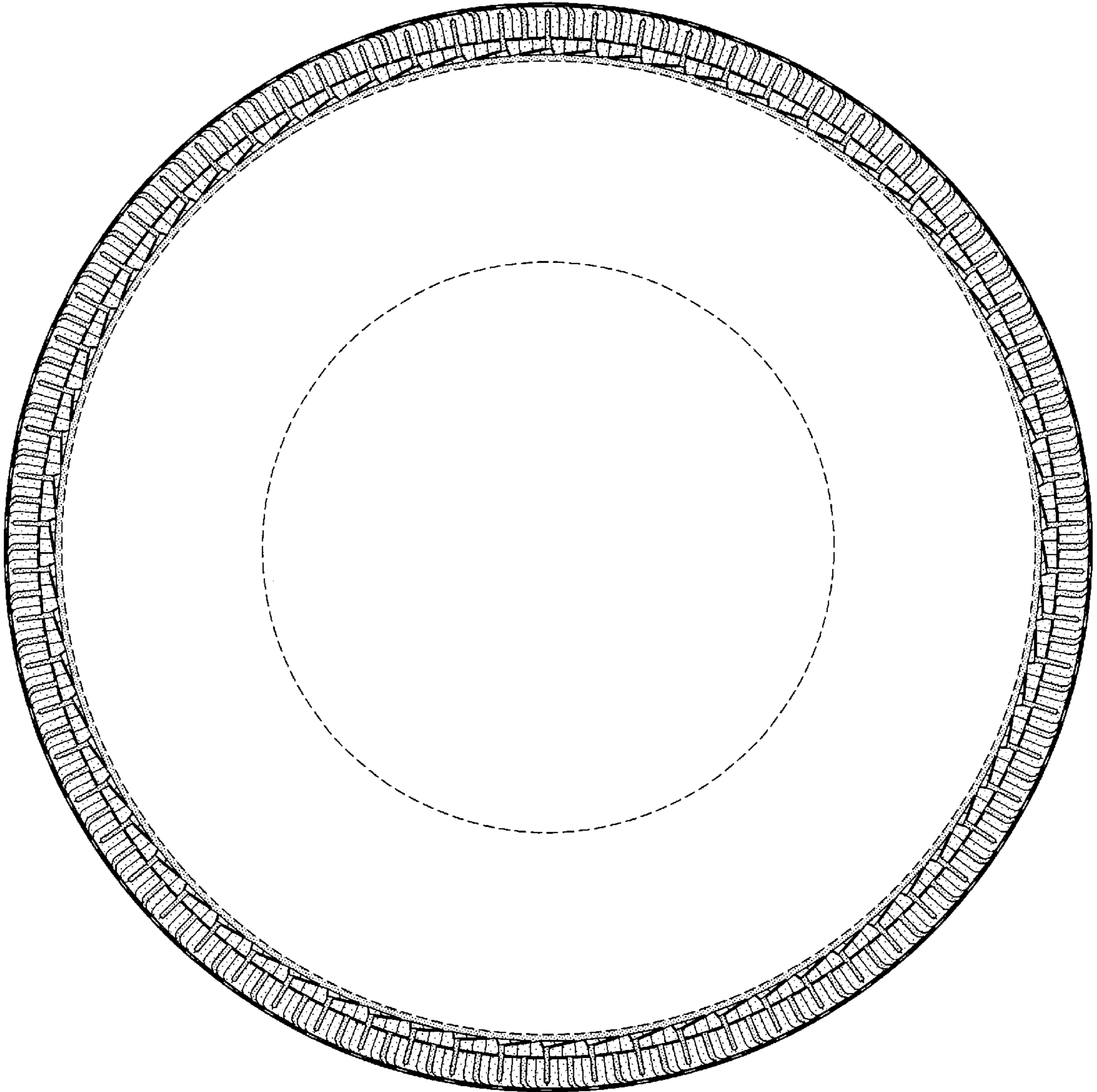

FIG-3

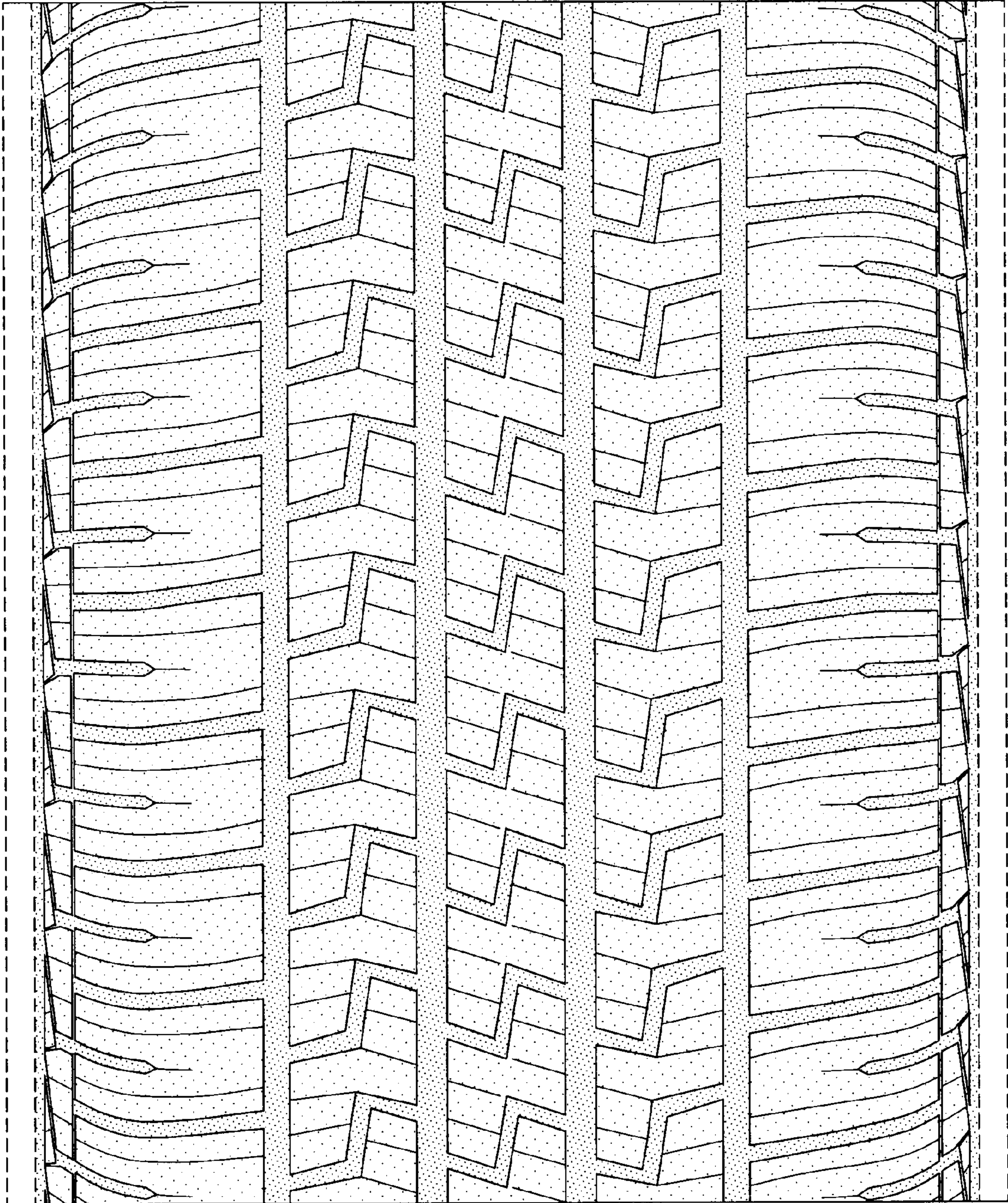

FIG-4