



US00D480258S

(12) **United States Design Patent**
Gordon

(10) **Patent No.:** **US D480,258 S**

(45) **Date of Patent:** **** Oct. 7, 2003**

(54) **BARBEQUE PIT**

(76) Inventor: **Charles R. Gordon**, 8211 Rugby St., Philadelphia, PA (US) 19150

(**) Term: **14 Years**

(21) Appl. No.: **29/158,544**

(22) Filed: **Apr. 4, 2002**

(51) **LOC (7) Cl.** **07-02**

(52) **U.S. Cl.** **D7/333**

(58) **Field of Search** D7/332-337, 402-404;
126/25 R, 8, 9 R, 38, 41 R, 268, 276; 99/339,
421 R, 357

(56) **References Cited**

U.S. PATENT DOCUMENTS

3,501 A	*	3/1844	Thompson	126/34
D53,717 S	*	8/1919	Sokolowski	D7/333
D152,813 S	*	2/1949	Maselli	D7/333
D173,893 S	*	1/1955	Bovay	D7/333
D193,537 S	*	9/1962	Sunukjian	D7/333
D211,141 S	*	5/1968	Donlon	D7/333
D212,656 S	*	11/1968	Ihde	D7/332
D222,569 S	*	11/1971	Ford	D7/333

D299,305 S	*	1/1989	Vollborn	D7/332
D396,166 S	*	7/1998	Pavlich	D7/333

* cited by examiner

Primary Examiner—Ruth McInroy

(74) *Attorney, Agent, or Firm*—Dann Dorfman Herrell and Skillman, P.C.

(57) **CLAIM**

I claim the ornamental design for a barbeque pit, as shown.

DESCRIPTION

FIG. 1 is a front elevational view of a right front perspective view of an barbeque pit embodying my design;
 FIG. 2 is a rear elevational view of the barbeque pit shown in FIG. 1;
 FIG. 3 a lefthand end elevation of the barbeque pit;
 FIG. 4 is an end elevation of the barbeque pit as seen from the right side of FIG. 1;
 FIG. 5 is an end elevation of the barbeque pit as seen from the left end of FIG. 1;
 FIG. 6 is a bottom plan view of the barbeque pit; and,
 FIG. 7 is a front perspective view of the barbeque pit.

1 Claim, 6 Drawing Sheets

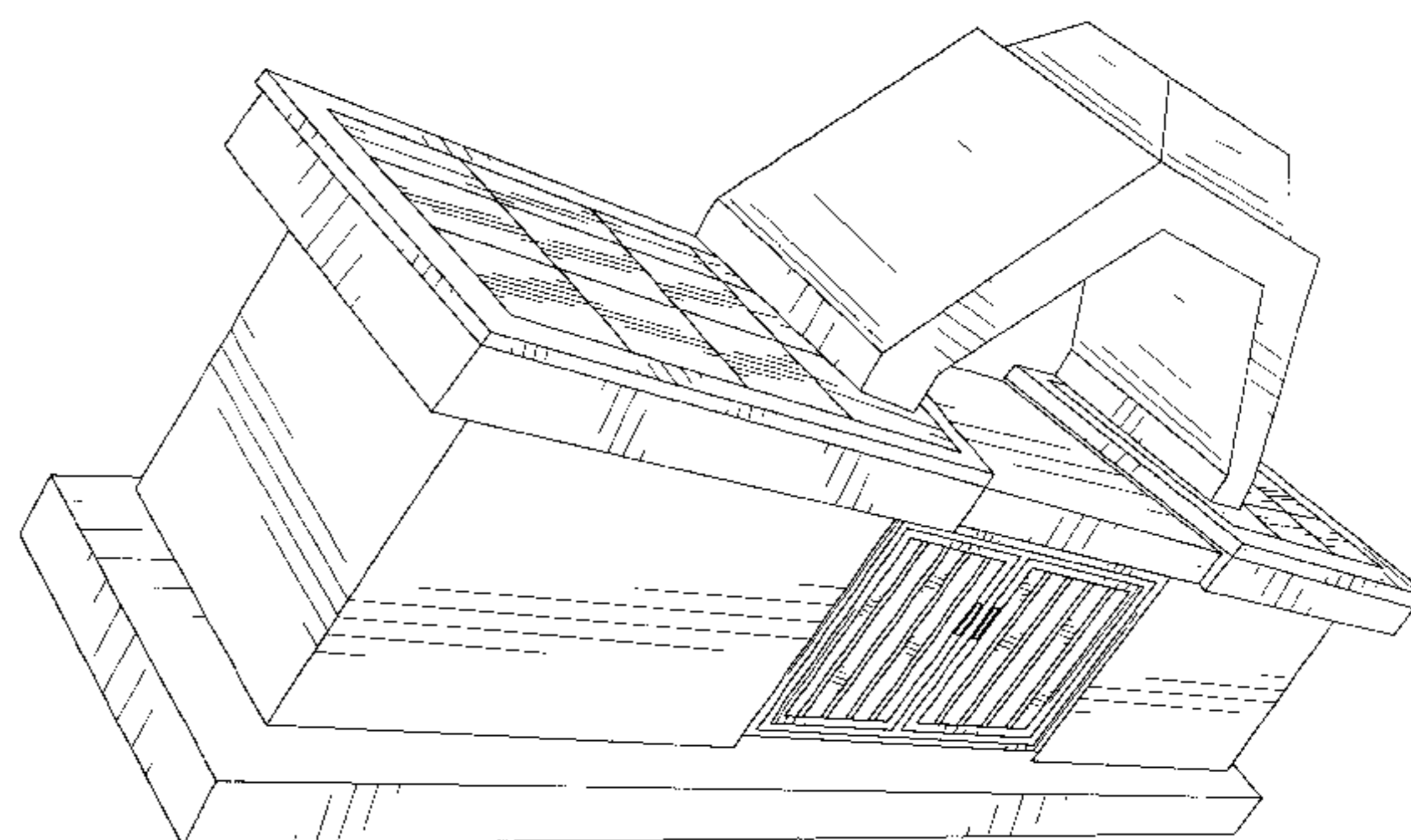
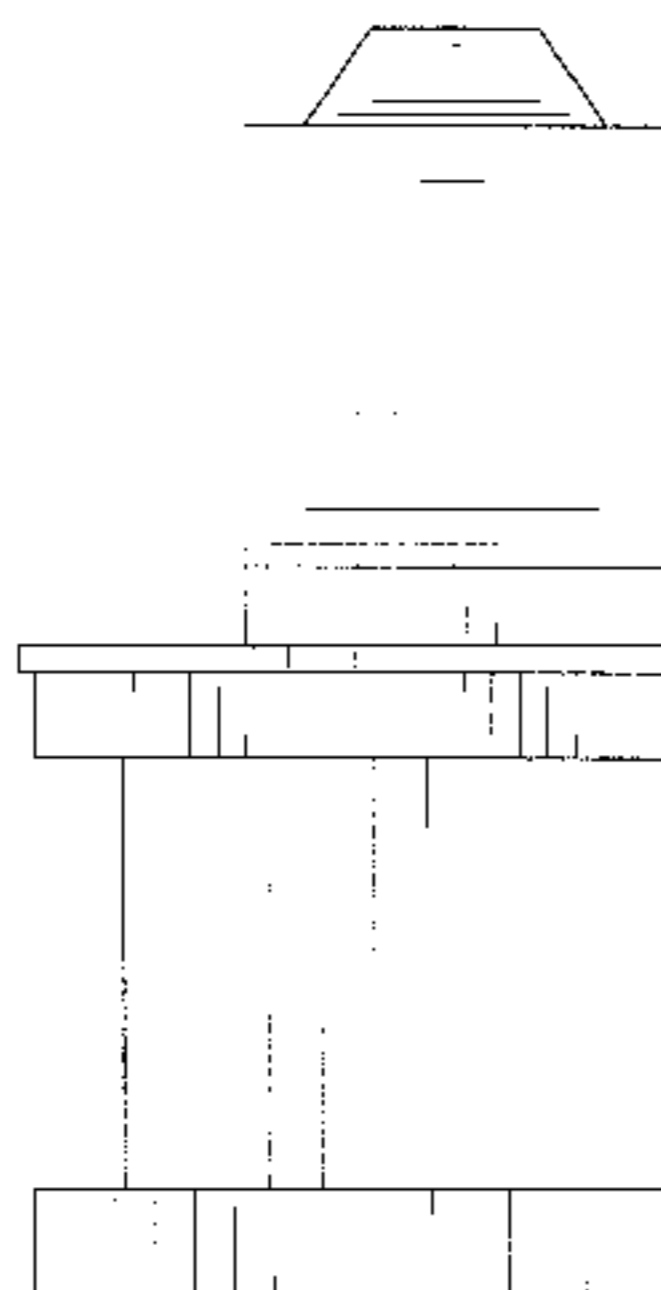
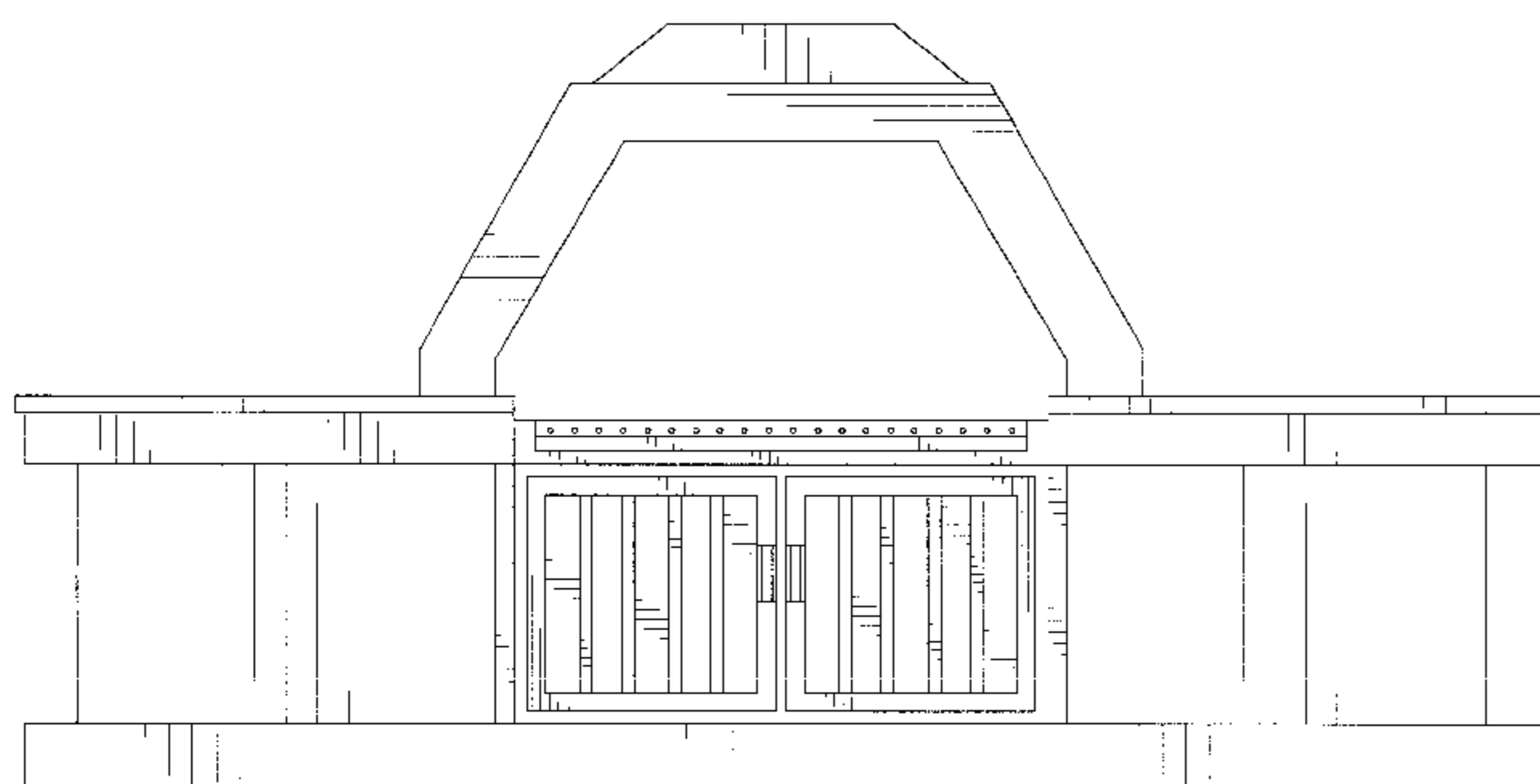

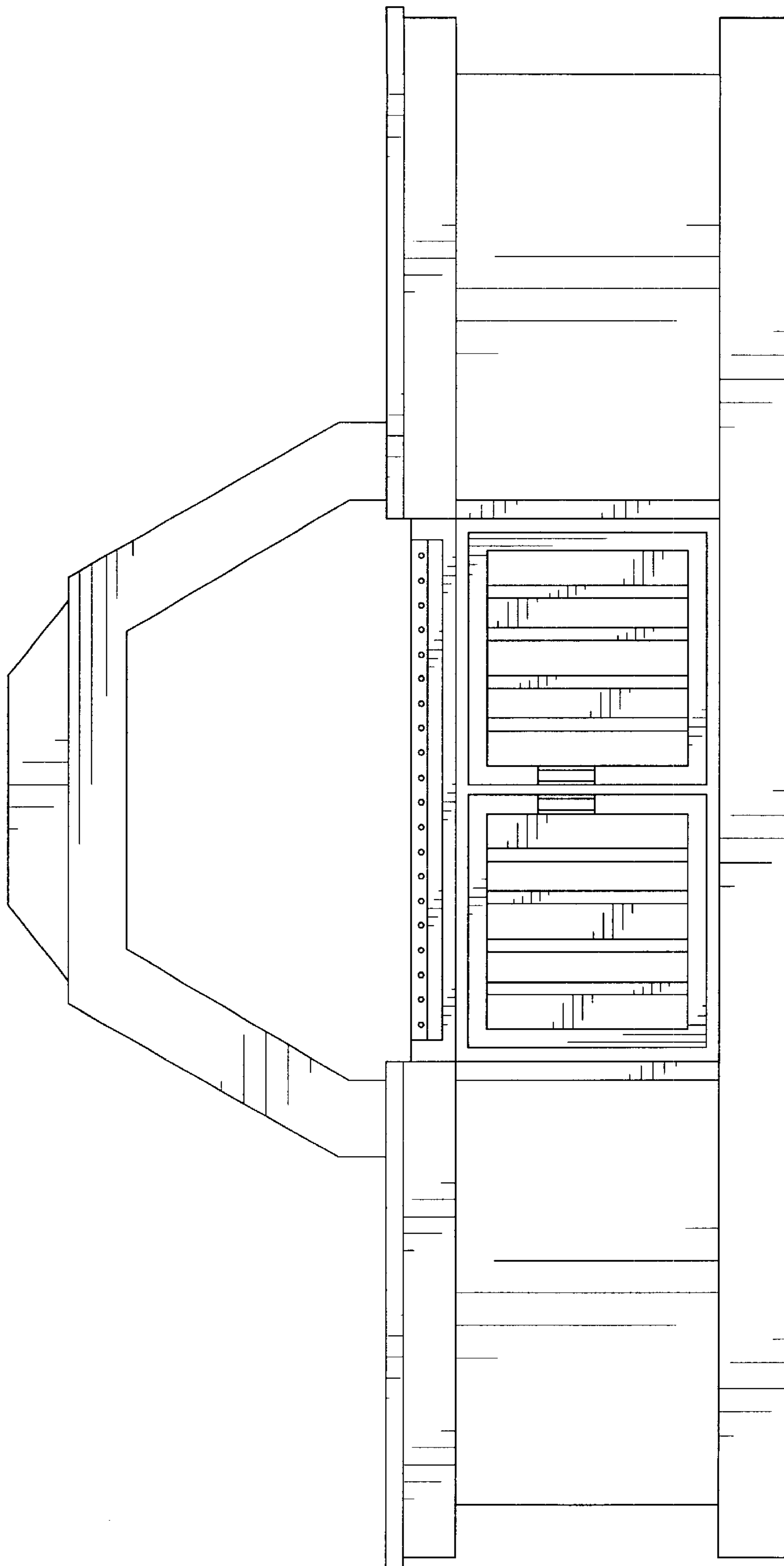

FIG. 1

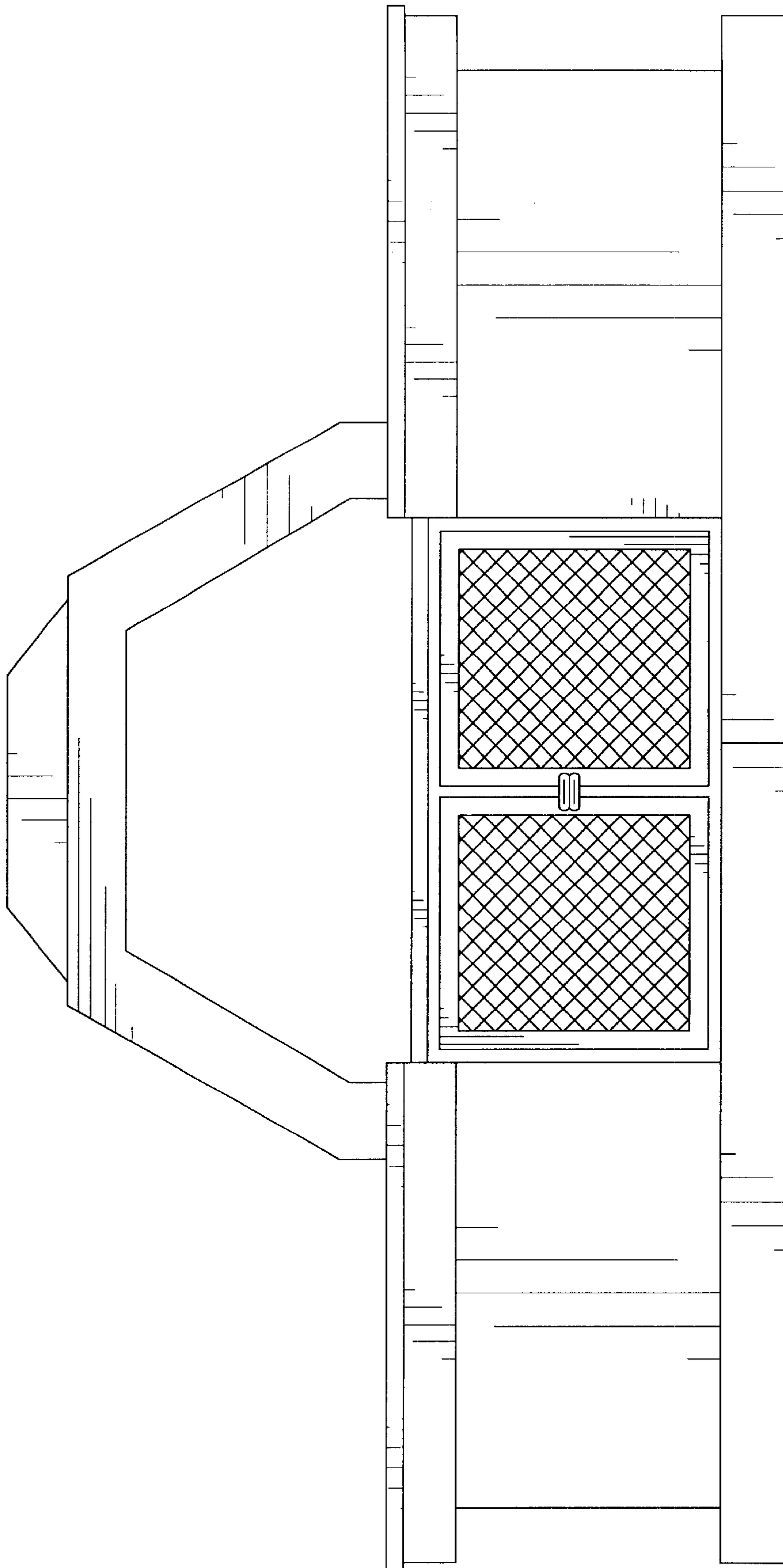

FIG. 2

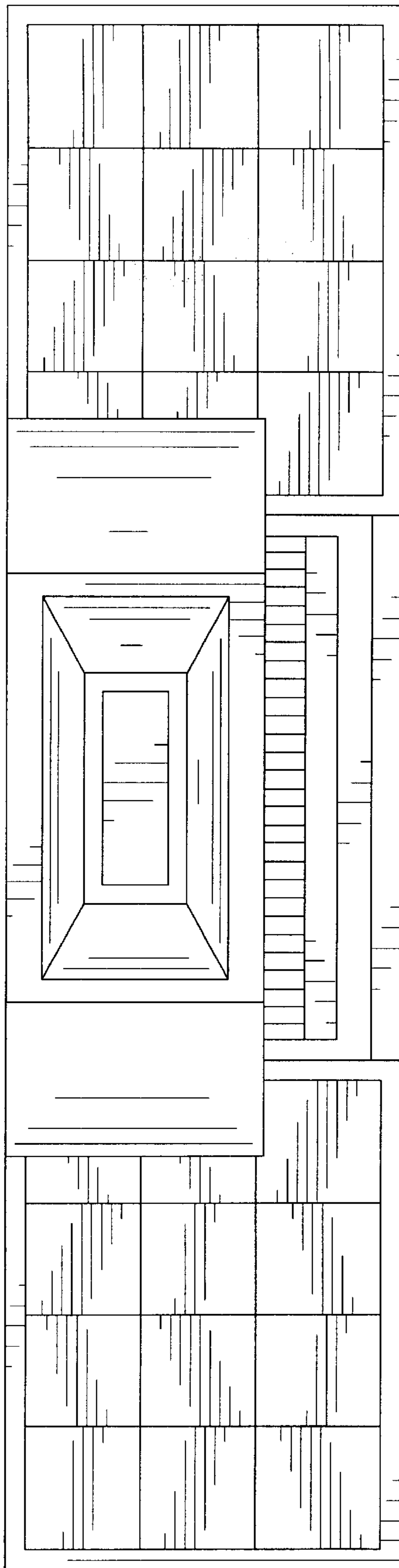

FIG. 3

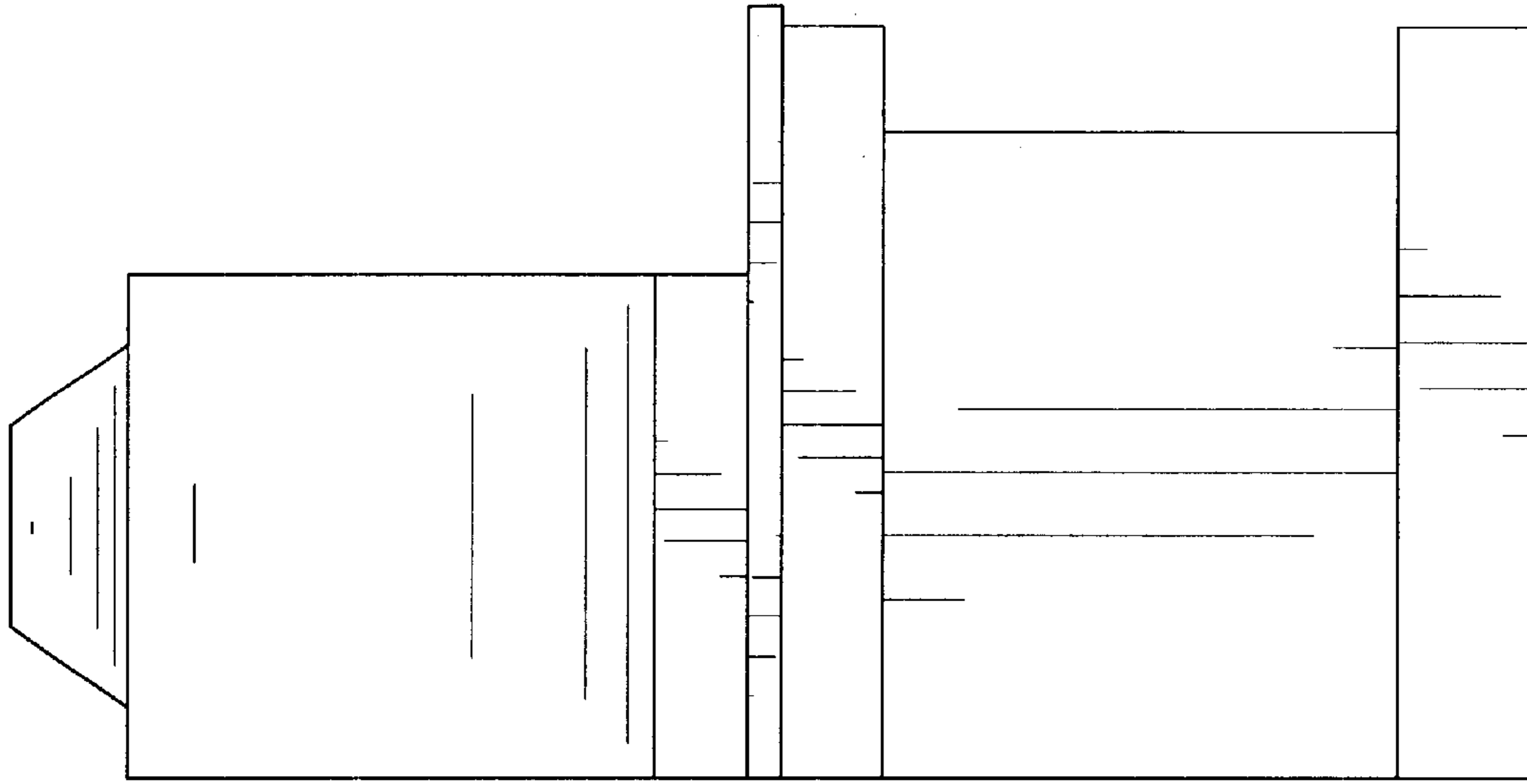

FIG. 5

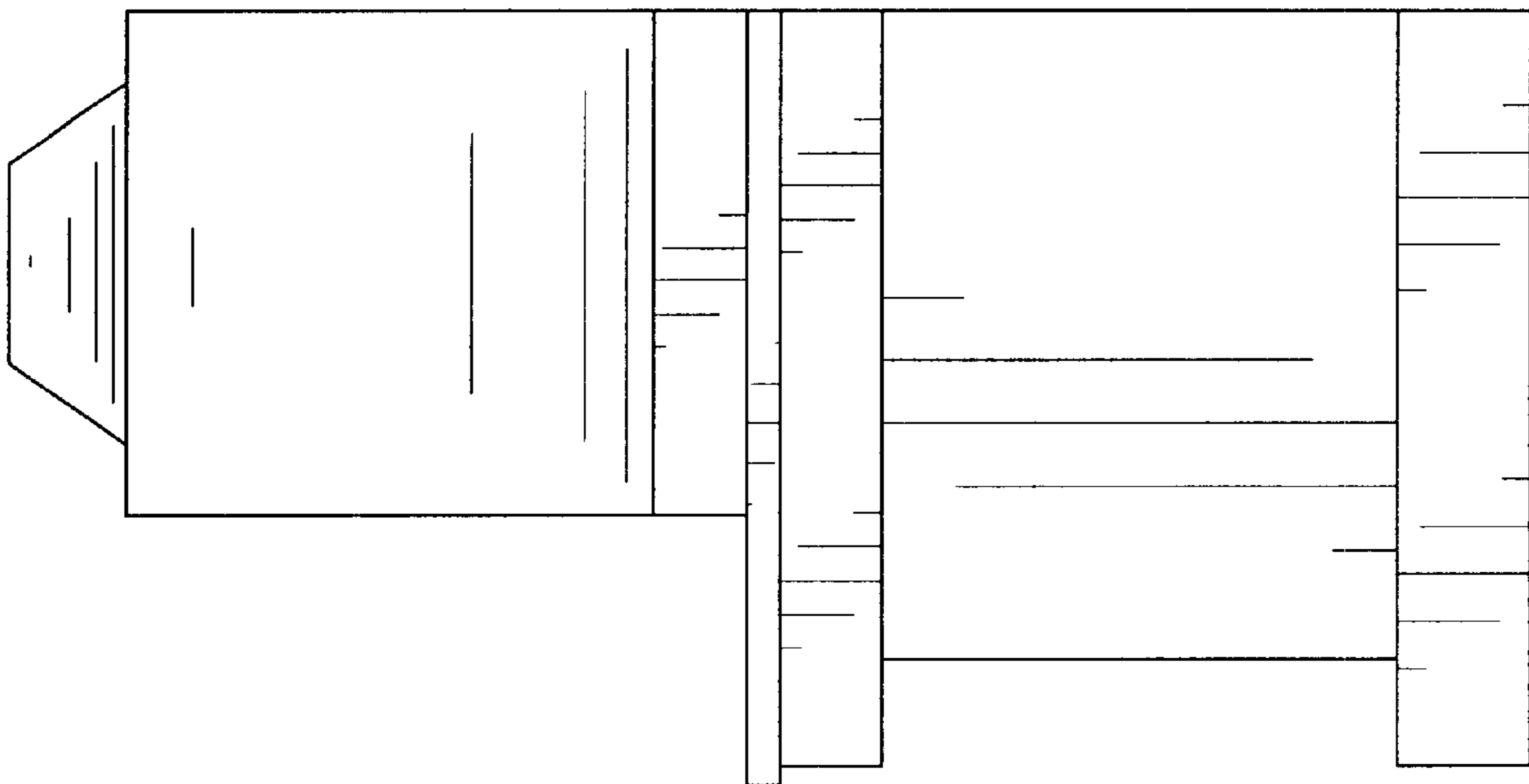

FIG. 4

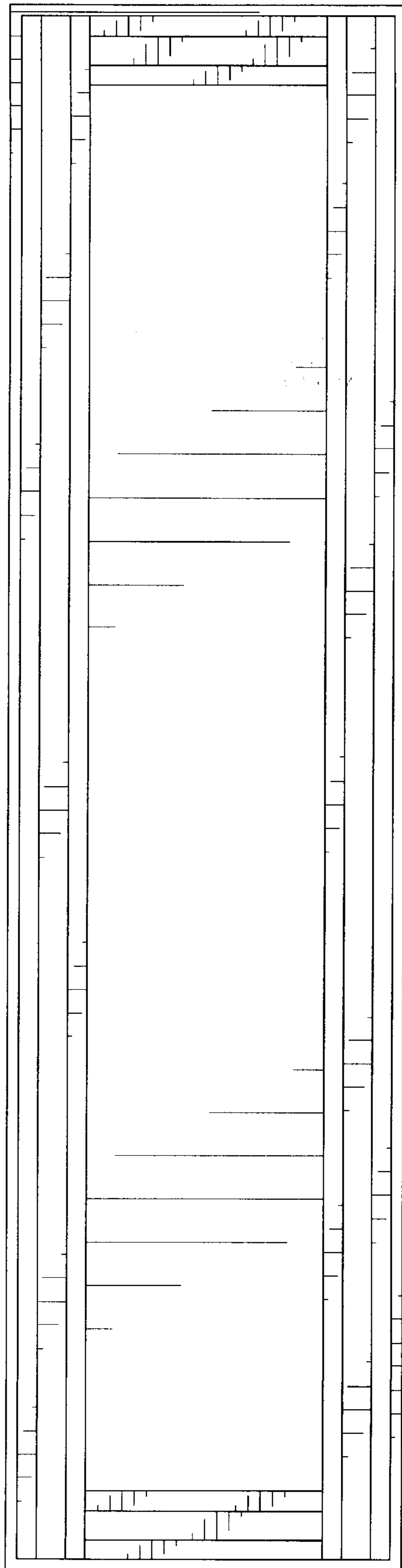

FIG. 6

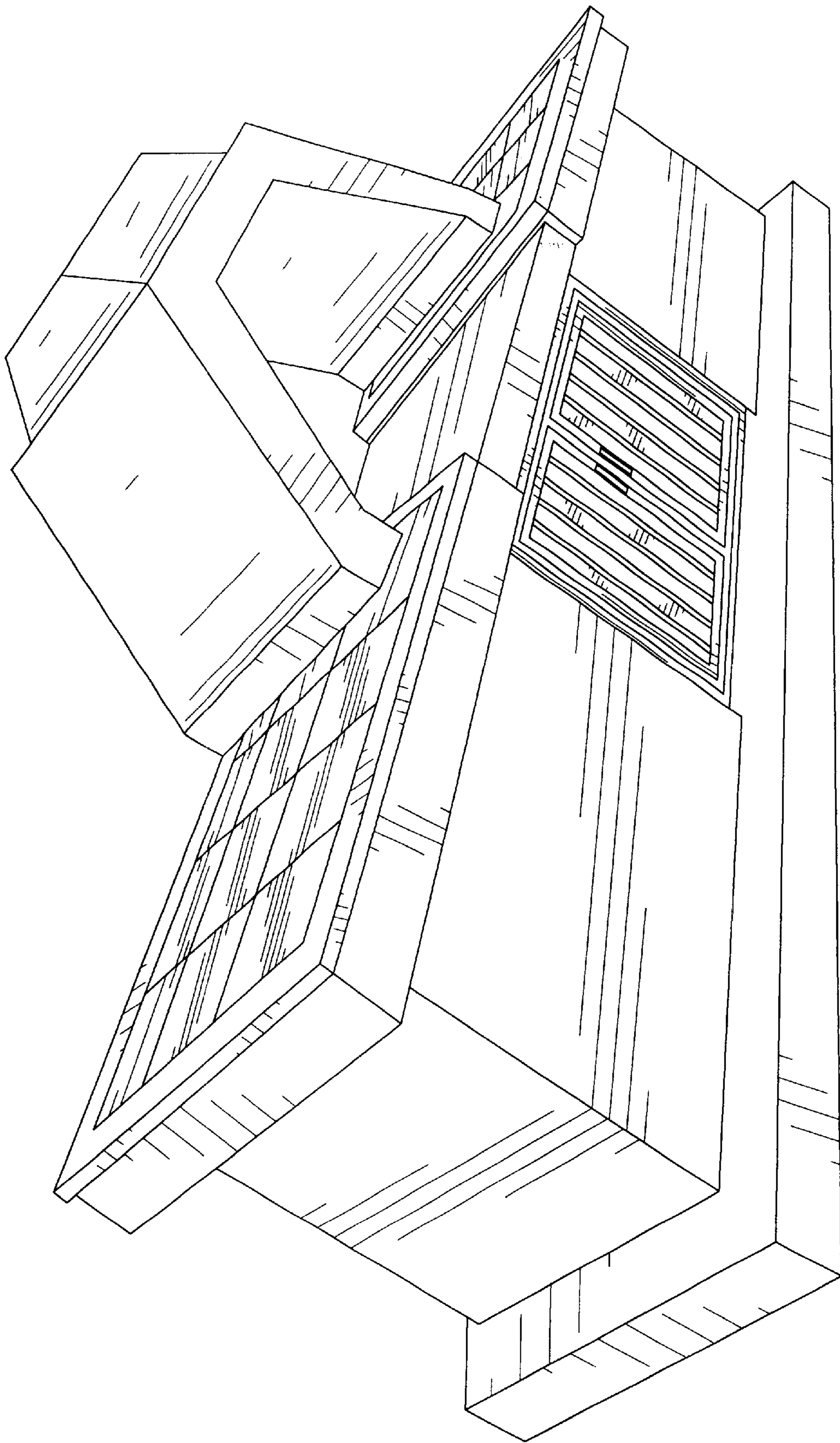

FIG. 7