



US00D480200S

(12) **United States Design Patent**  
**Sprague**

(10) **Patent No.:** **US D480,200 S**

(45) **Date of Patent:** **\*\* Sep. 30, 2003**

(54) **FRAMELESS MAIL SLOT**

(75) Inventor: **Gary Sprague**, Hermosa Beach, CA (US)

(73) Assignee: **C. R. Laurence Co., Inc.**, Los Angeles, CA (US)

(\*\*) Term: **14 Years**

(21) Appl. No.: **29/168,415**

(22) Filed: **Sep. 30, 2002**

(51) **LOC (7) Cl.** ..... **99-00**

(52) **U.S. Cl.** ..... **D99/29**

(58) **Field of Search** ..... D99/29; 24/500-502, 24/508, 304, 511, 16 R, 498, 3.12, 545; D8/394-396, 382, 354; D12/223; 248/74.2, 74.3, 74.4, 68.1, 224.51, 224.61, 221.1; D26/138; 211/85.18; D19/65, 90

(56) **References Cited**

**U.S. PATENT DOCUMENTS**

1,070,403	A	*	8/1913	Bryant	.....	24/498
4,617,775	A	*	10/1986	Padrun	.....	24/545 X
5,231,739	A	*	8/1993	Mattesky	.....	24/545 X
5,495,644	A	*	3/1996	Meshher et al.	.....	24/16 R X
D389,050	S	*	1/1998	Li	.....	D8/395

\* cited by examiner

*Primary Examiner*—Paula A. Mortimer

(74) *Attorney, Agent, or Firm*—Luce, Forward, Hamilton & Scripps LLP

(57) **CLAIM**

The ornamental design for a frameless mail slot, as shown and described.

**DESCRIPTION**

FIG. 1 is a perspective view of a frameless mail slot showing an embodiment of the design;

FIG. 2 is a perspective view of a frameless mail slot with the flap in an open position showing an embodiment of the design;

FIG. 3 is a front view of a frameless mail slot showing an embodiment of the design;

FIG. 4 is a back view of a frameless mail slot showing an embodiment of the design;

FIG. 5 is a first side view of a frameless mail slot showing an embodiment of the design;

FIG. 6 is a second view of a frameless mail slot showing an embodiment of the design;

FIG. 7 is a top view of a frameless mail slot showing an embodiment of the design; and,

FIG. 8 is a bottom view of a frameless mail slot showing an embodiment of the design.

The broken lines in FIGS. 1 through 8 are for illustrative purposes only and forms no part of the claimed design.

**1 Claim, 7 Drawing Sheets**

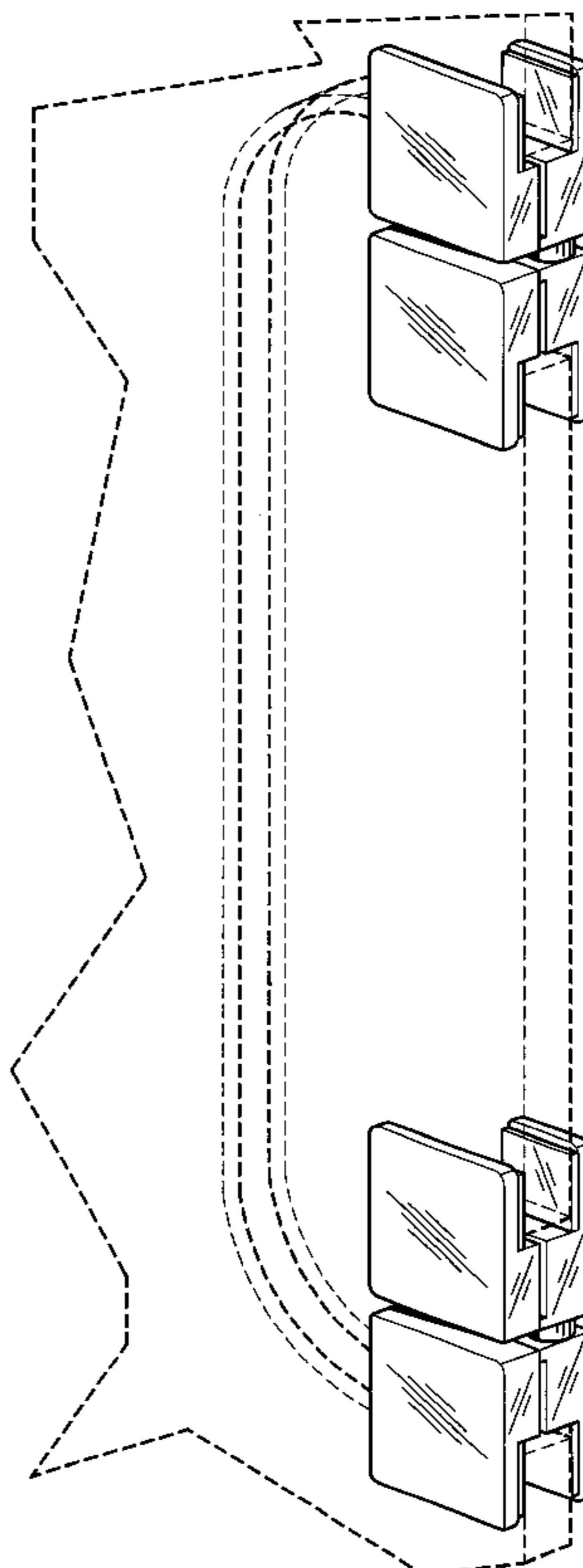

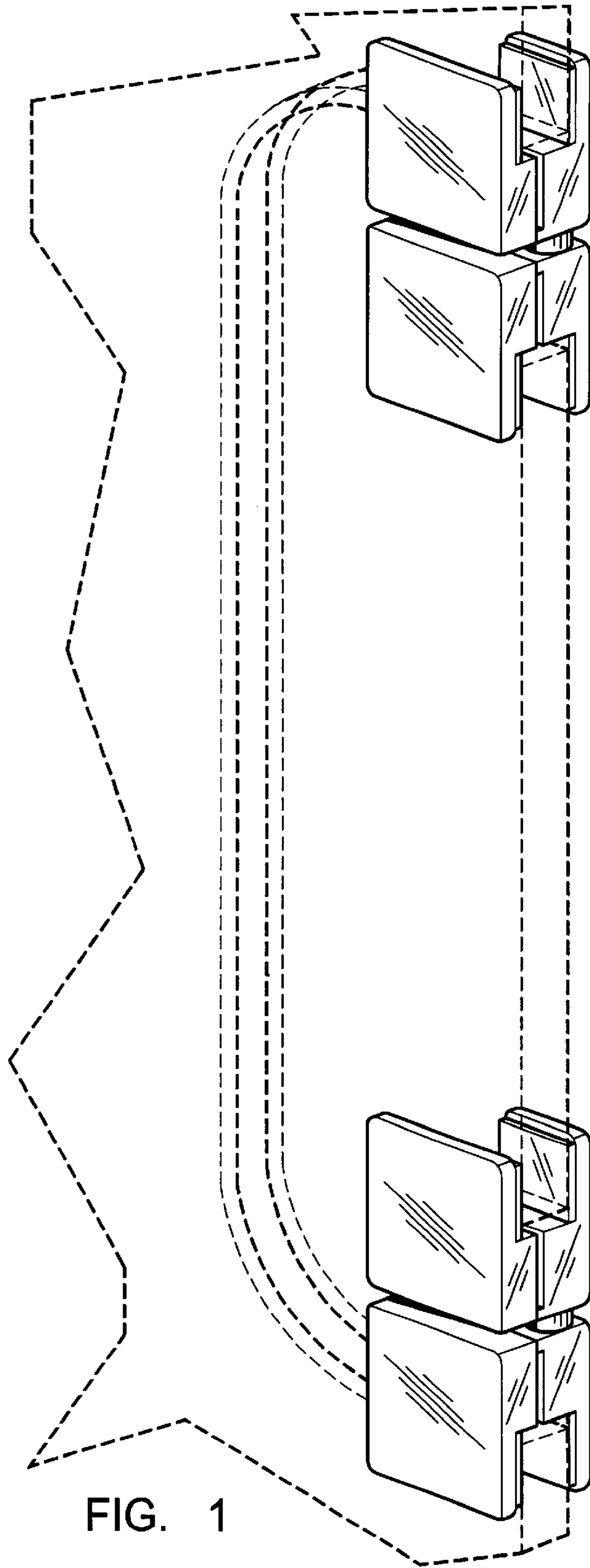

FIG. 1

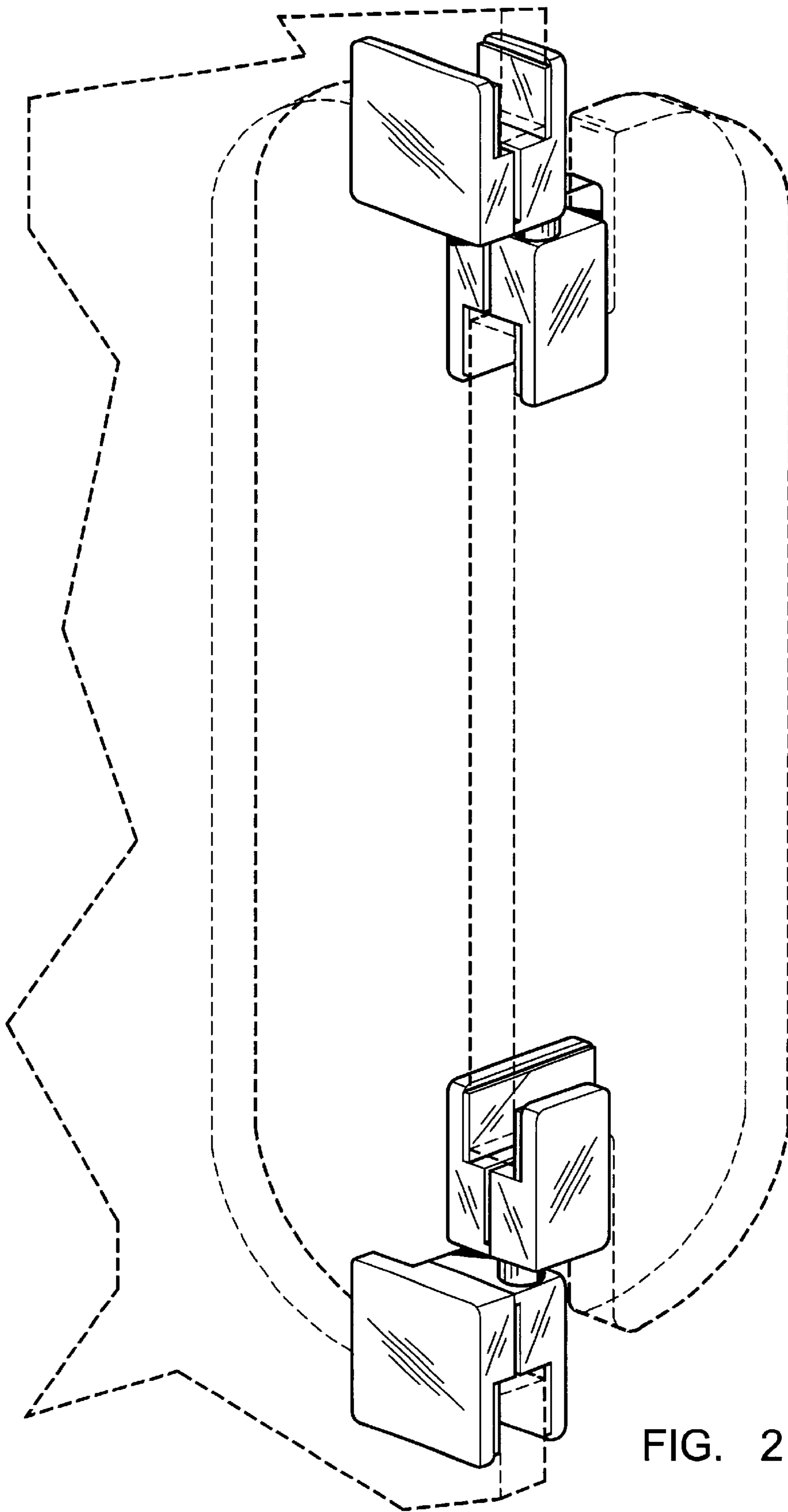

FIG. 2

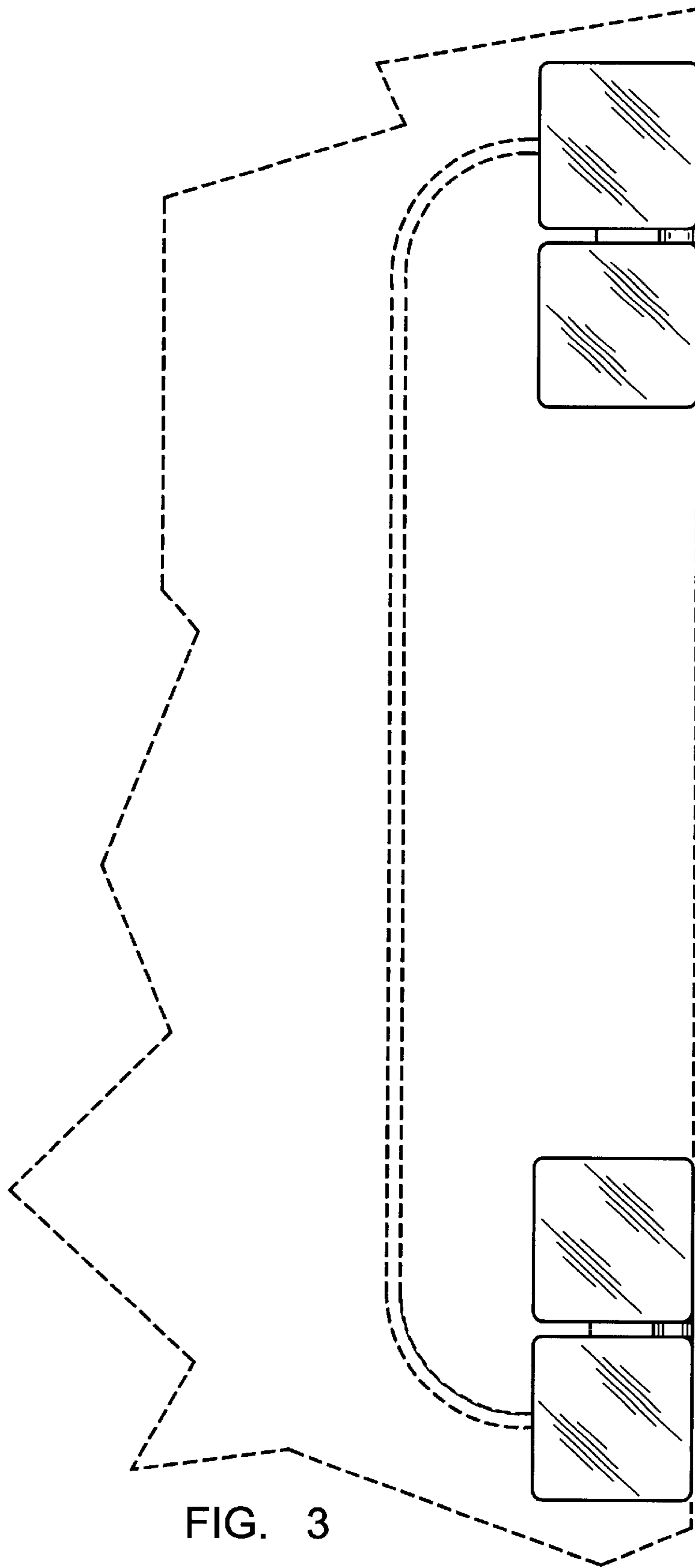

FIG. 3



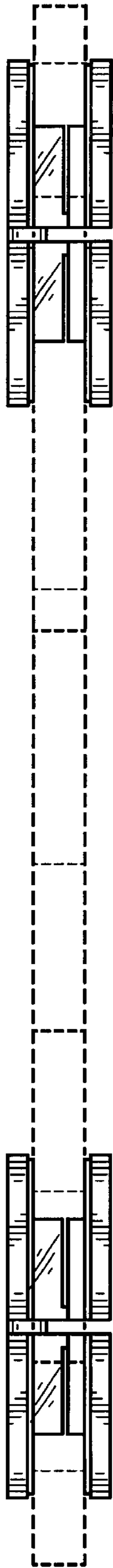

FIG. 5

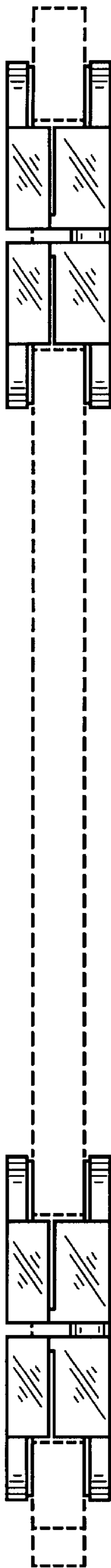

FIG. 6

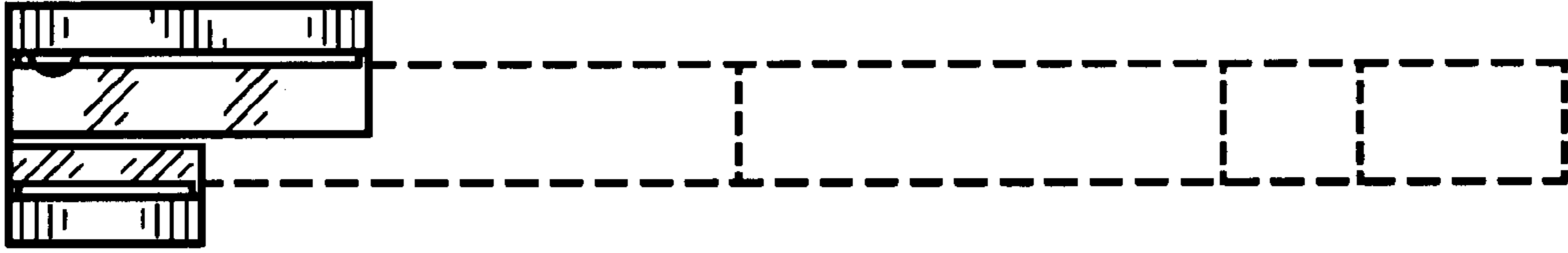

FIG. 7

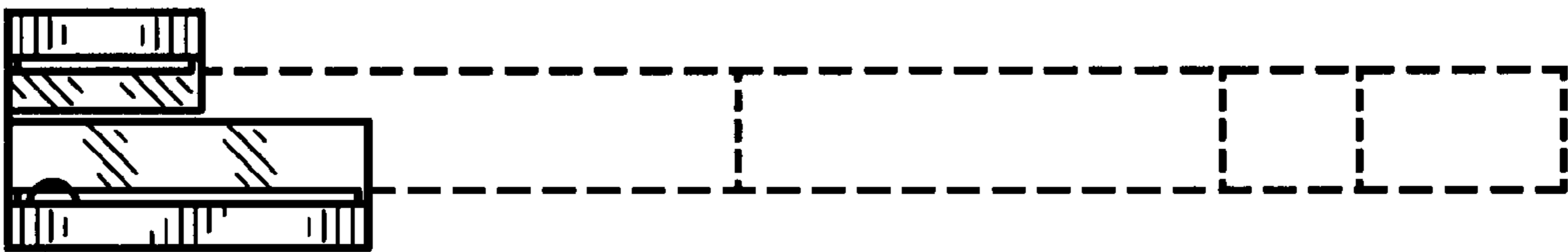

FIG. 8