



US00D480190S

(12) **United States Design Patent**  
**Brown**

(10) **Patent No.:** **US D480,190 S**

(45) **Date of Patent:** **\*\* Sep. 30, 2003**

(54) **COMBINED DUSTER AND WHITEBOARD CLEANER**

(76) **Inventor:** **David Wilson Brown**, 214 Rutland Street, St. Albans, Christchurch (NZ)

(\*\*) **Term:** **14 Years**

(21) **Appl. No.:** **29/154,067**

(22) **Filed:** **Jan. 16, 2002**

(30) **Foreign Application Priority Data**

Jul. 16, 2001 (NZ) ..... 401844

(51) **LOC (7) Cl.** ..... **04-01**

(52) **U.S. Cl.** ..... **D32/52**

(58) **Field of Search** ..... D4/137; D32/40, D32/52; D24/119; D28/7, 8; 15/118, 208, 209.1, 210.1, 244.1, 104.93, 104.94, 223, 229.11, 229.13, 229.14; 604/289, 310

(56) **References Cited**

**U.S. PATENT DOCUMENTS**

D85,828 S	*	12/1931	Jacobs	.....	D28/8
4,053,242 A	*	10/1977	Mast, Jr.	.....	15/104.94 X
5,230,119 A	*	7/1993	Woods et al.	.....	15/209.1
5,771,524 A	*	6/1998	Woods et al.	.....	15/209.1
5,791,008 A	*	8/1998	Crabtree	.....	15/244.1
5,900,068 A	*	5/1999	Thomas	.....	15/209.1 X

**FOREIGN PATENT DOCUMENTS**

FR	2635050	*	2/1990	.....	B43L/19/00
JP	9-188097	*	7/1997	.....	B43L/21/02
WO	WO 99/07275	*	2/1999	.....	A47L/23/08

\* cited by examiner

*Primary Examiner*—Alan P. Douglas

*Assistant Examiner*—Lavone D. Tabor

(74) *Attorney, Agent, or Firm*—Barnes & Thornburg

(57) **CLAIM**

The ornamental design for a combined duster and whiteboard cleaner, as shown and described.

**DESCRIPTION**

FIG. 1 is a top plan view of a combined duster and whiteboard cleaner showing my new design in the position of use;

FIG. 2 is a side elevation view of FIG. 1, the opposite side being identical;

FIG. 3 is a perspective view of FIG. 1;

FIG. 4 is an end elevation view of FIG. 1, the opposite end being identical;

FIG. 5 is a perspective view of FIG. 1 shown in the position of nonuse;

FIG. 6 is an end elevation view of FIG. 5, the opposite end being identical;

FIG. 7 is a side elevation view of FIG. 5, the opposite side being identical;

FIG. 8 is a top plan view of FIG. 5;

FIG. 9 is a top plan view of a second embodiment of the combined duster and whiteboard cleaner in the position of use;

FIG. 10 is a side elevation view of FIG. 9, the opposite side being identical;

FIG. 11 is a perspective view of FIG. 9;

FIG. 12 is an end elevation view of FIG. 9, the opposite end being identical;

FIG. 13 is a perspective view of FIG. 9 shown in the position of nonuse;

FIG. 14 is an end elevation view of FIG. 13, the opposite end being identical;

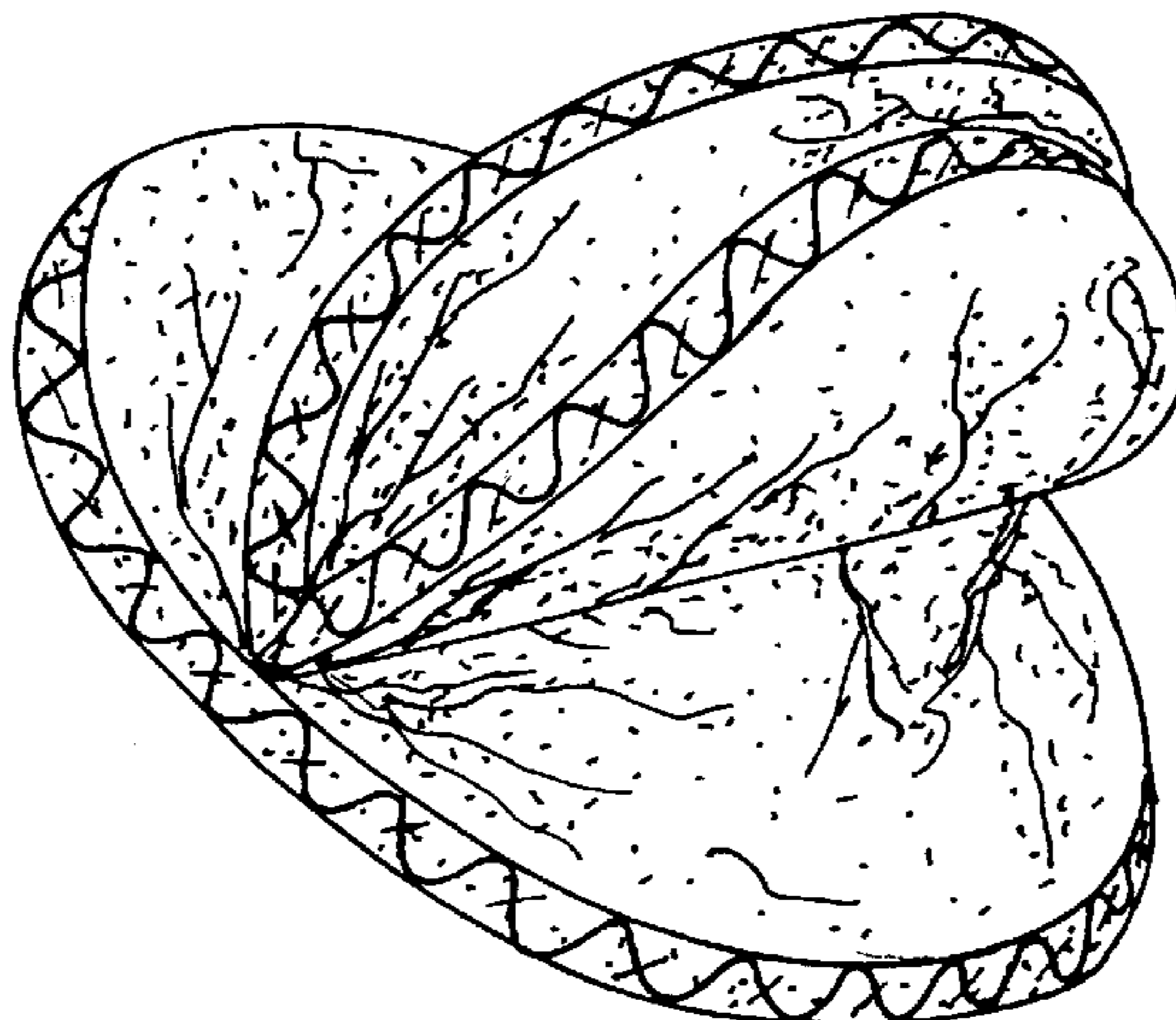
FIG. 15 is a side elevation view of FIG. 13, the opposite side being identical;

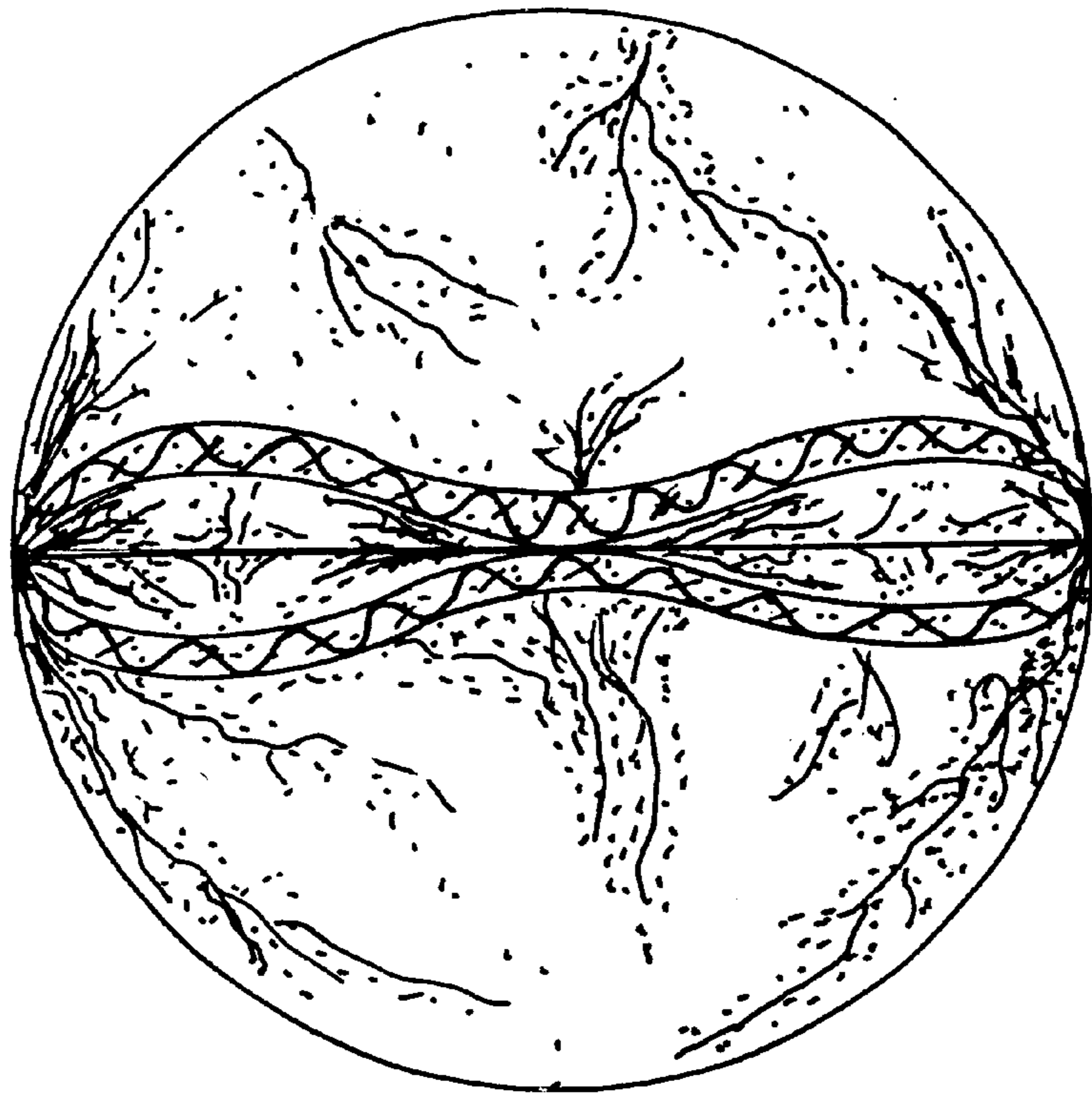
FIG. 16 is a top plan view of FIG. 13; and,

FIG. 17 is a bottom plan view of FIG. 1 and FIG. 9.

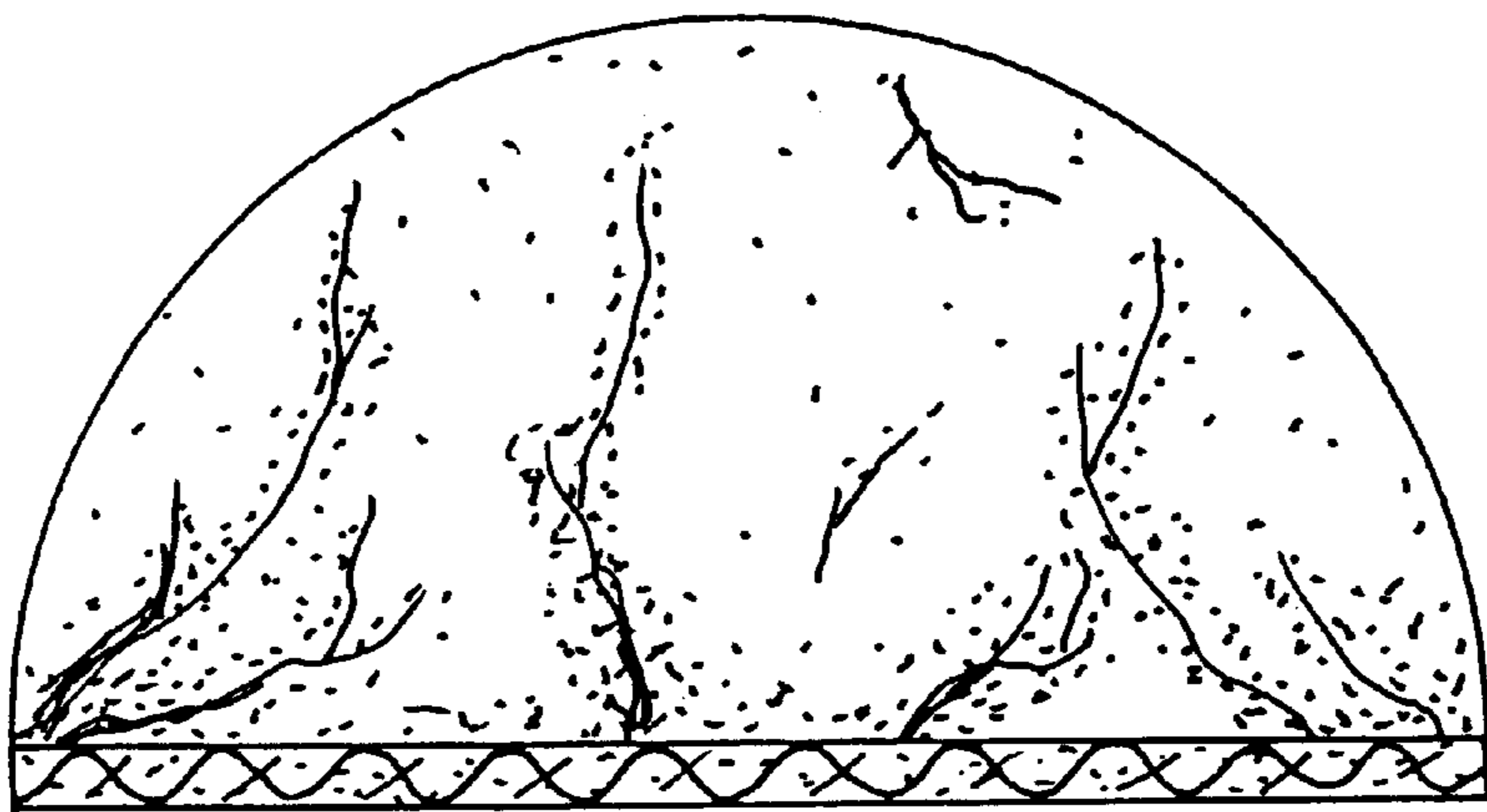
The broken line showing of the wavy pattern in FIGS. 9–16 is for illustrative purposes only and forms no part of the second embodiment.

**1 Claim, 9 Drawing Sheets**

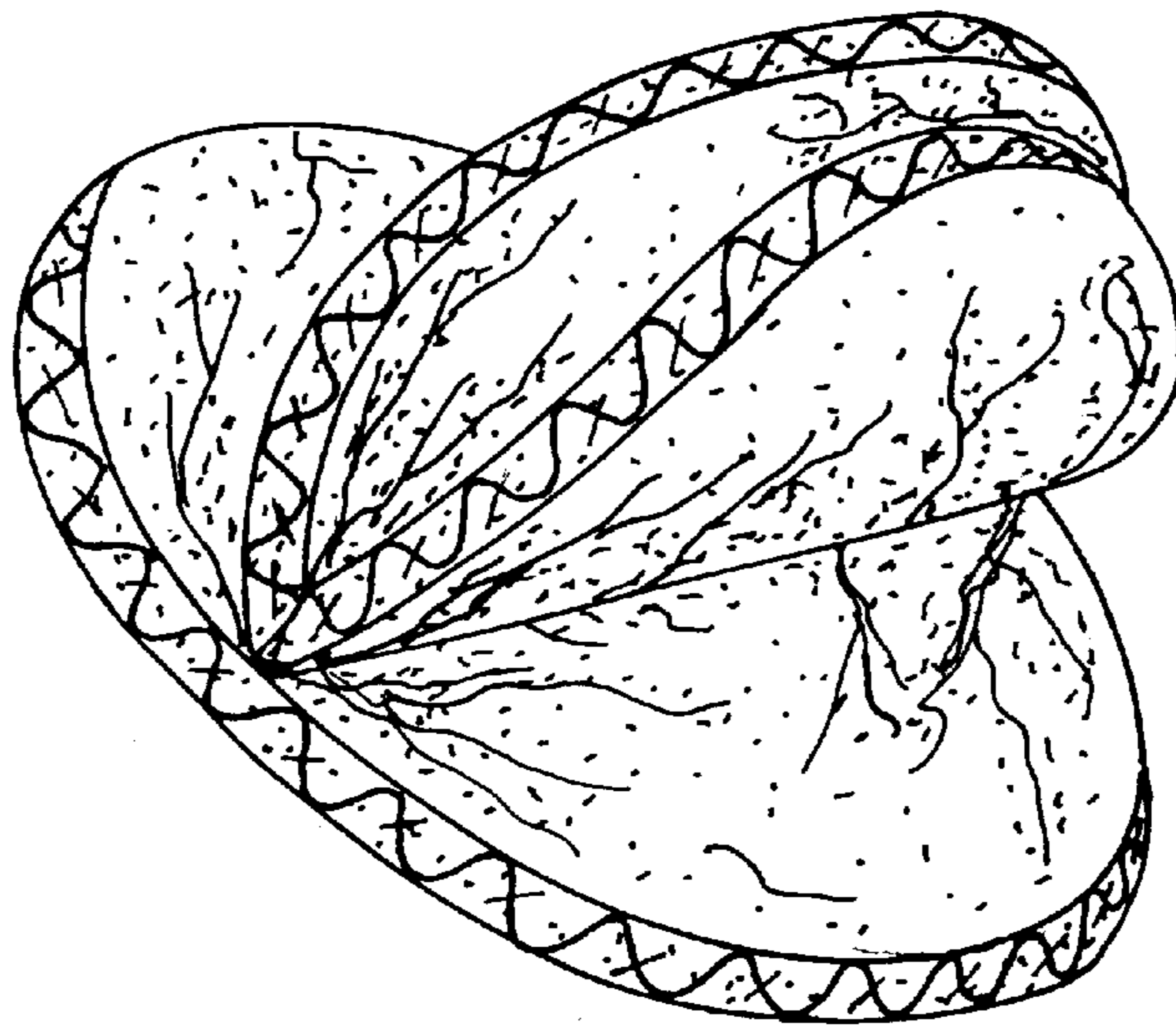




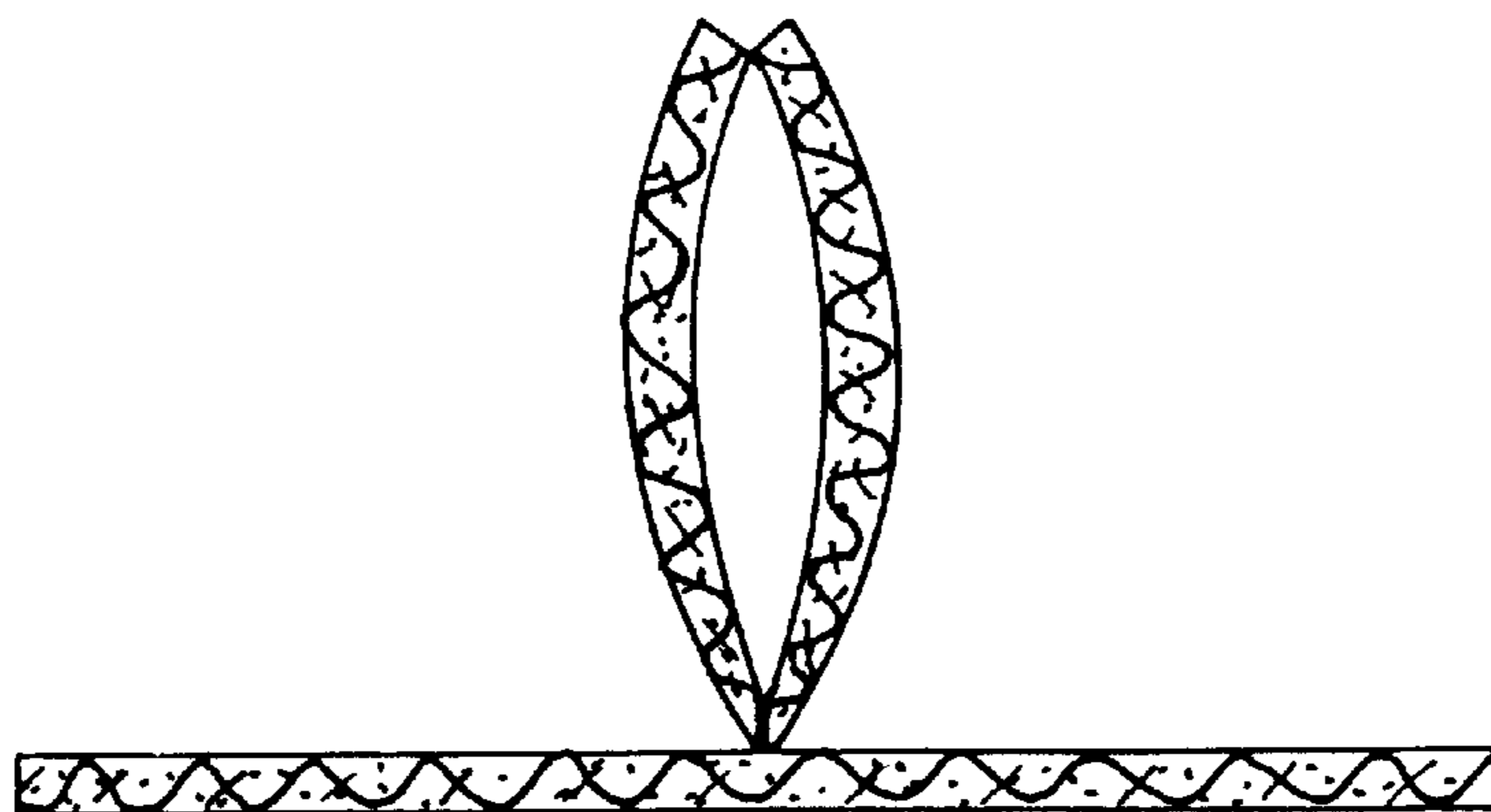
*FIG. 1*



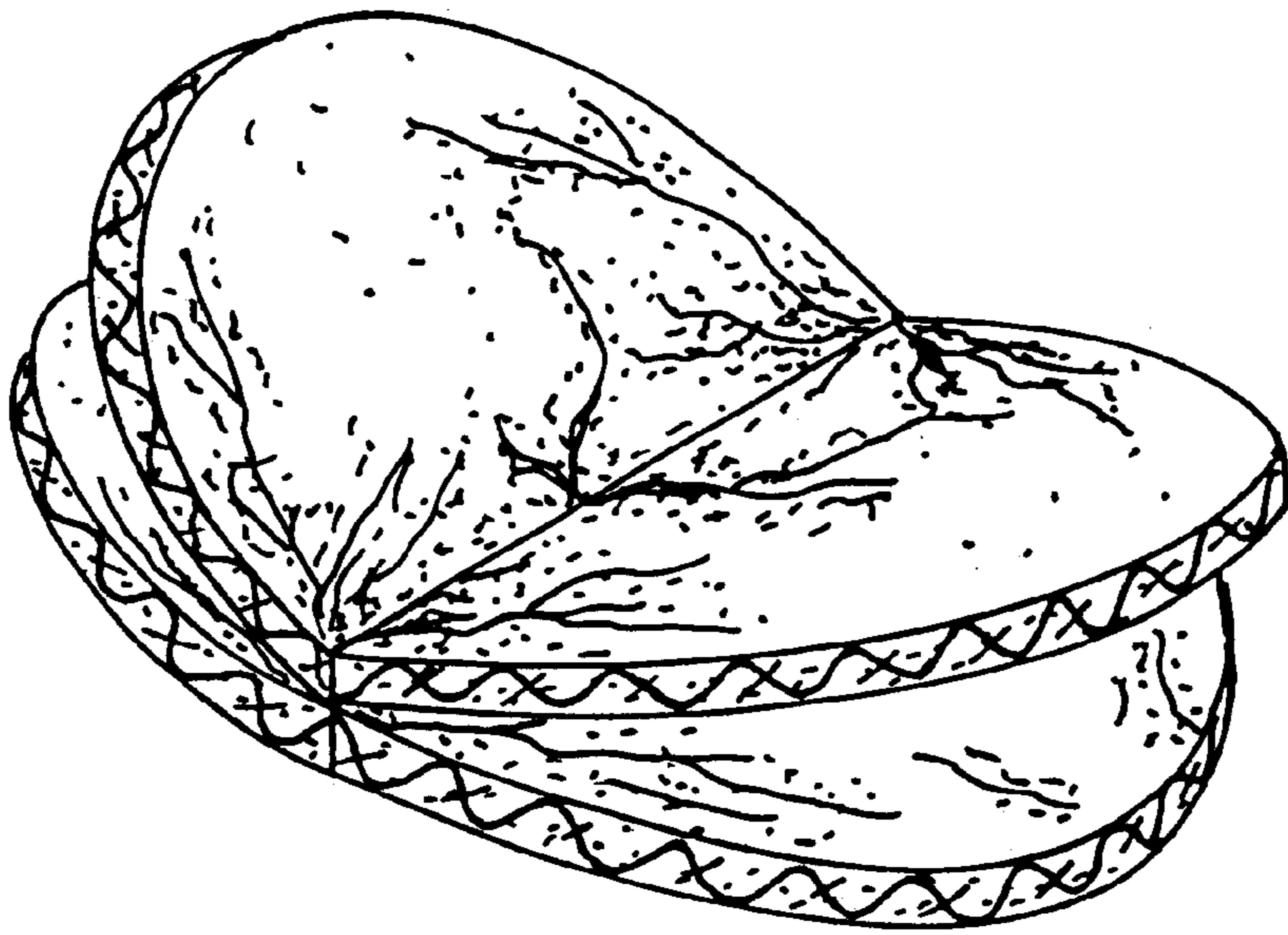
*FIG. 2*



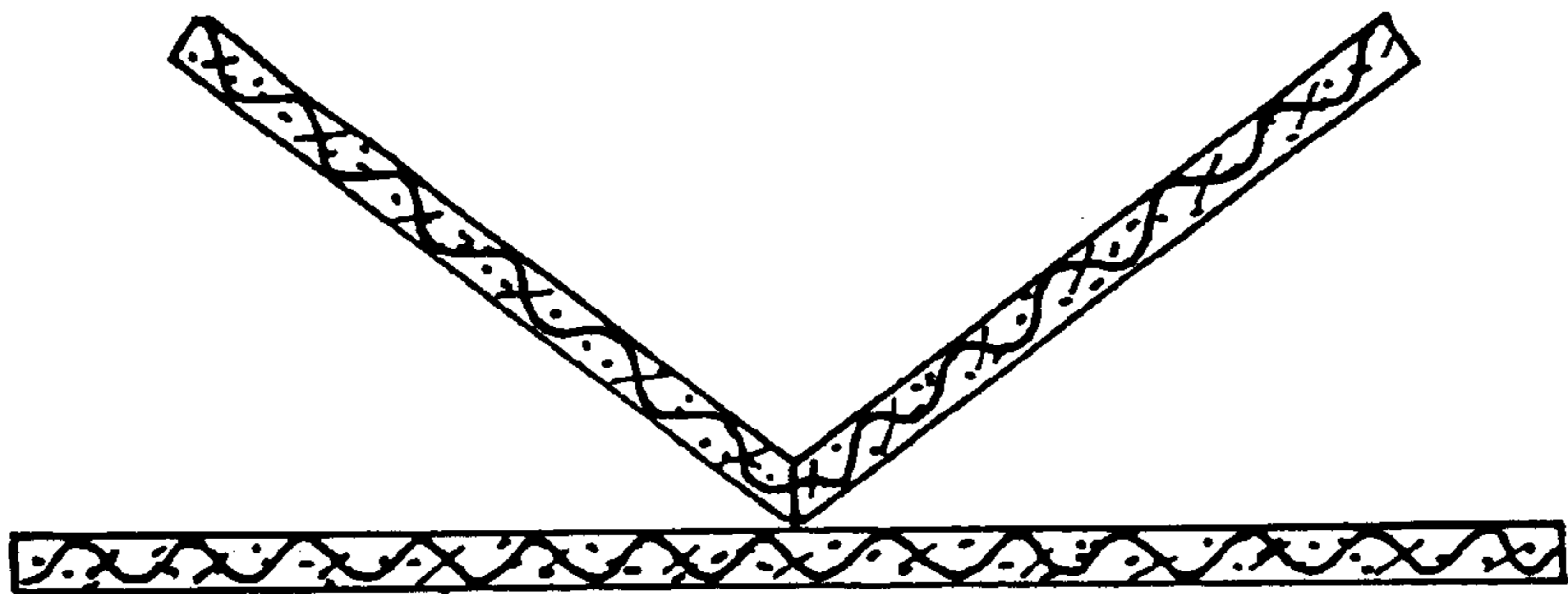
*FIG. 3*



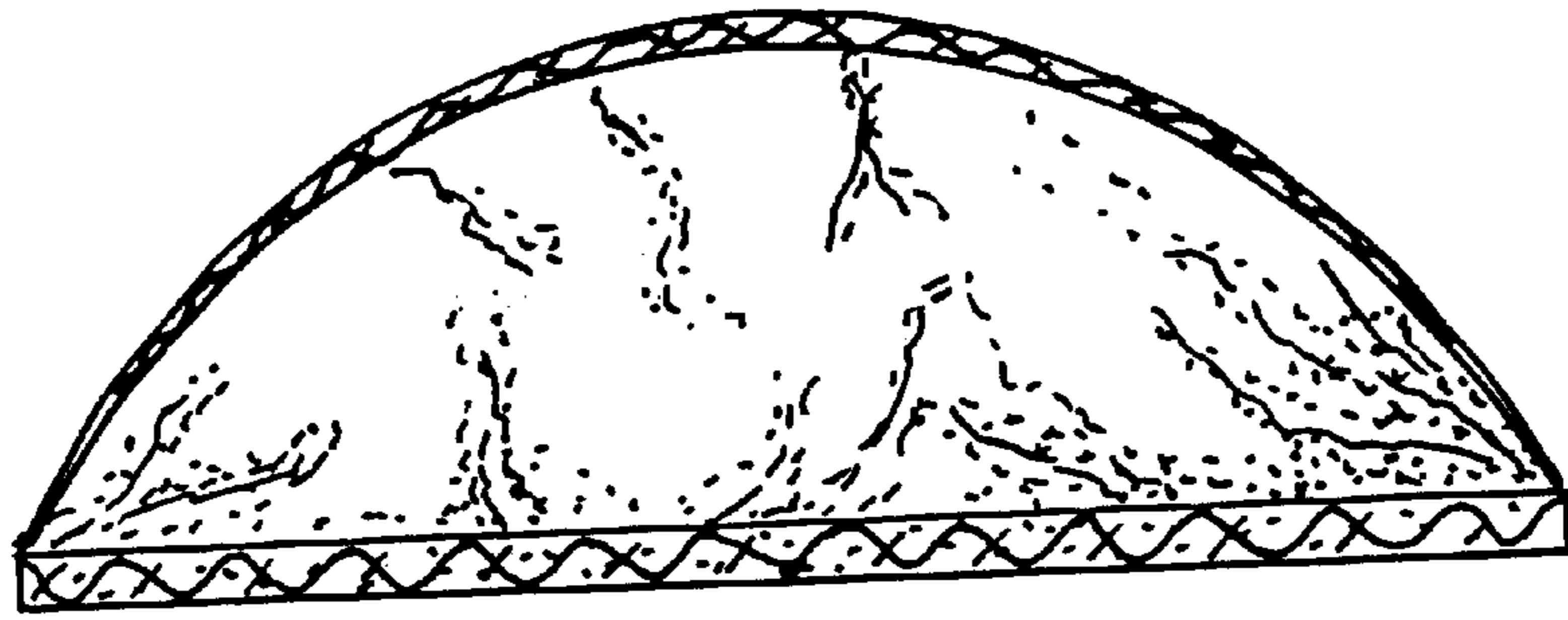
*FIG. 4*



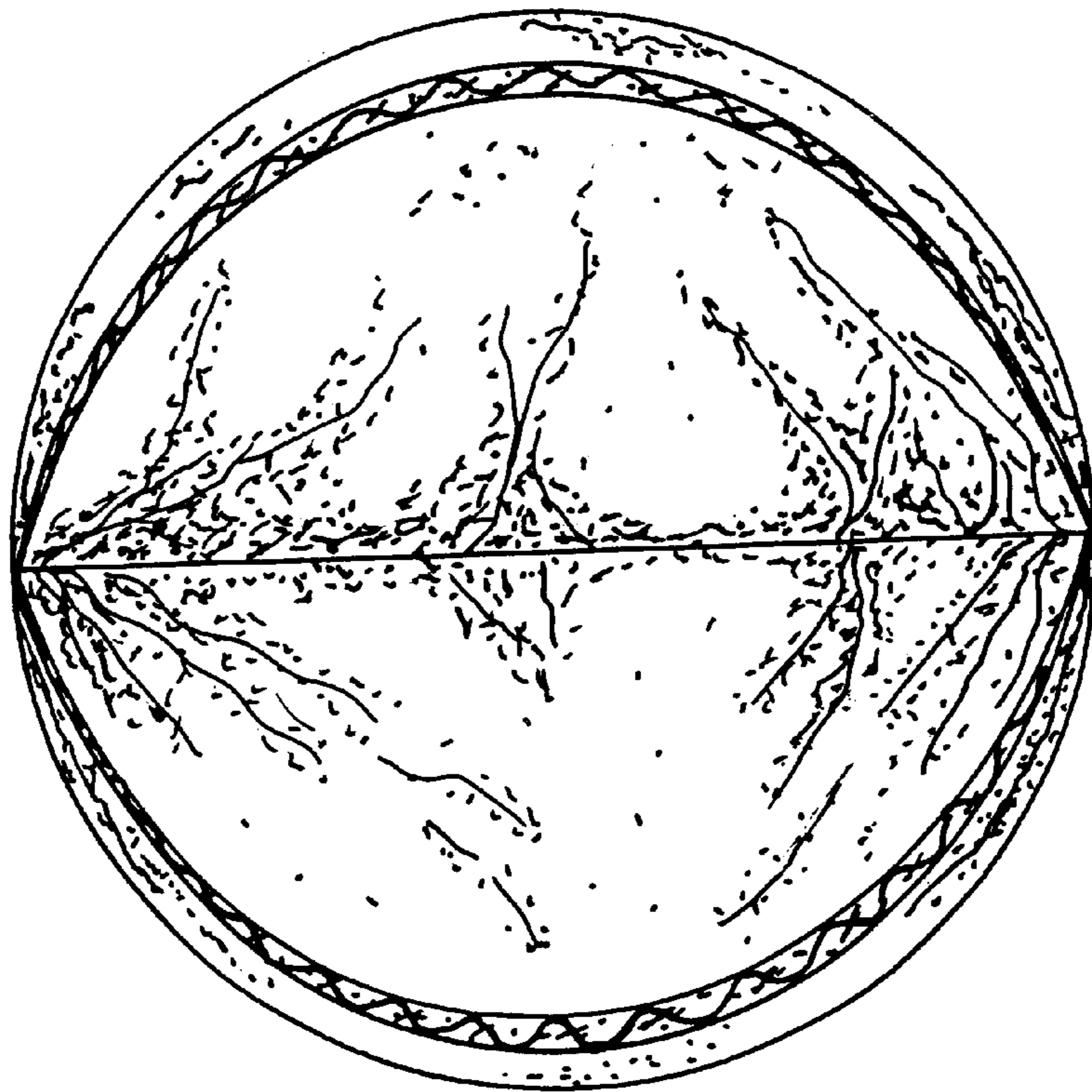
*FIG. 5*



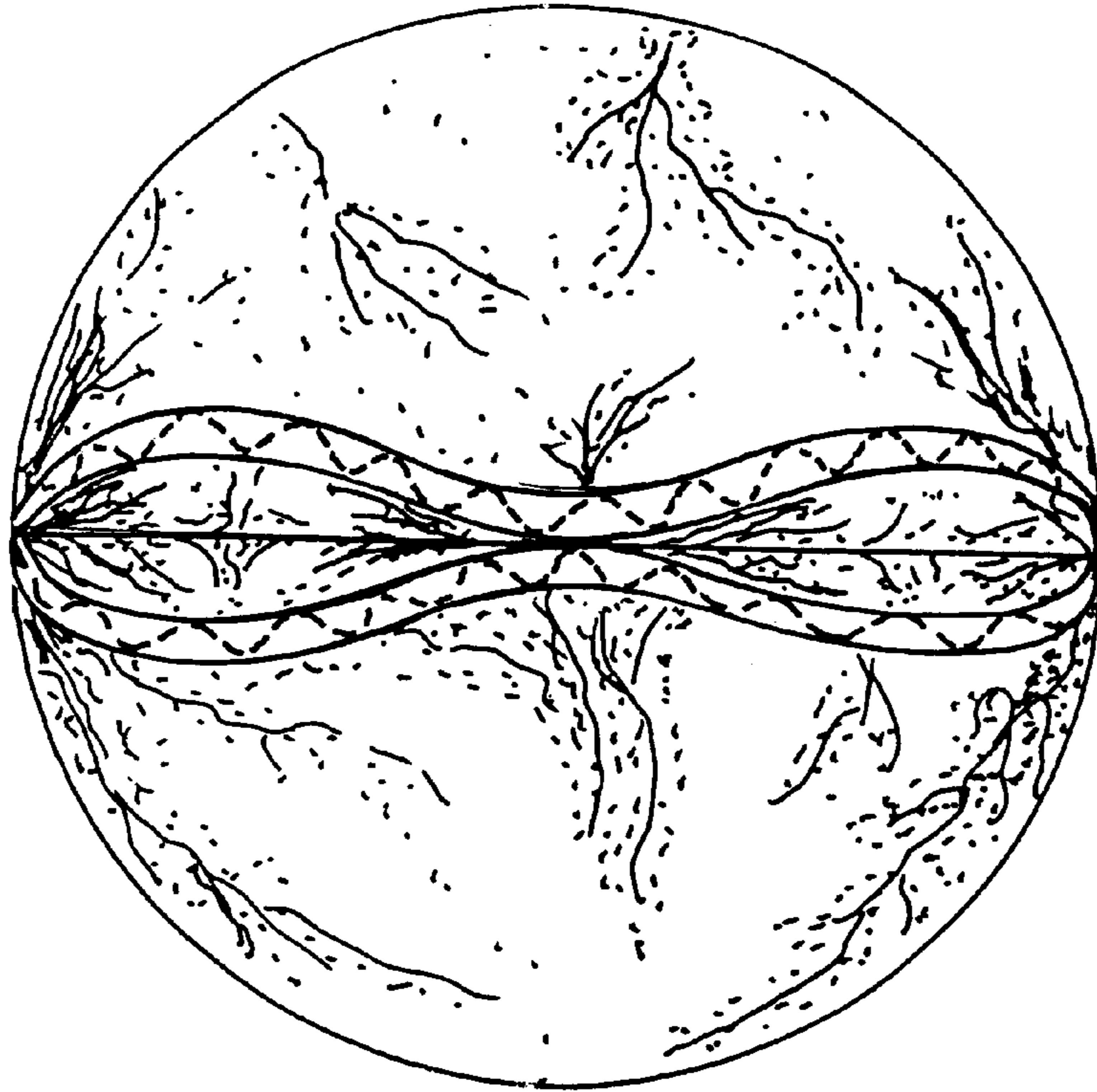
*FIG. 6*



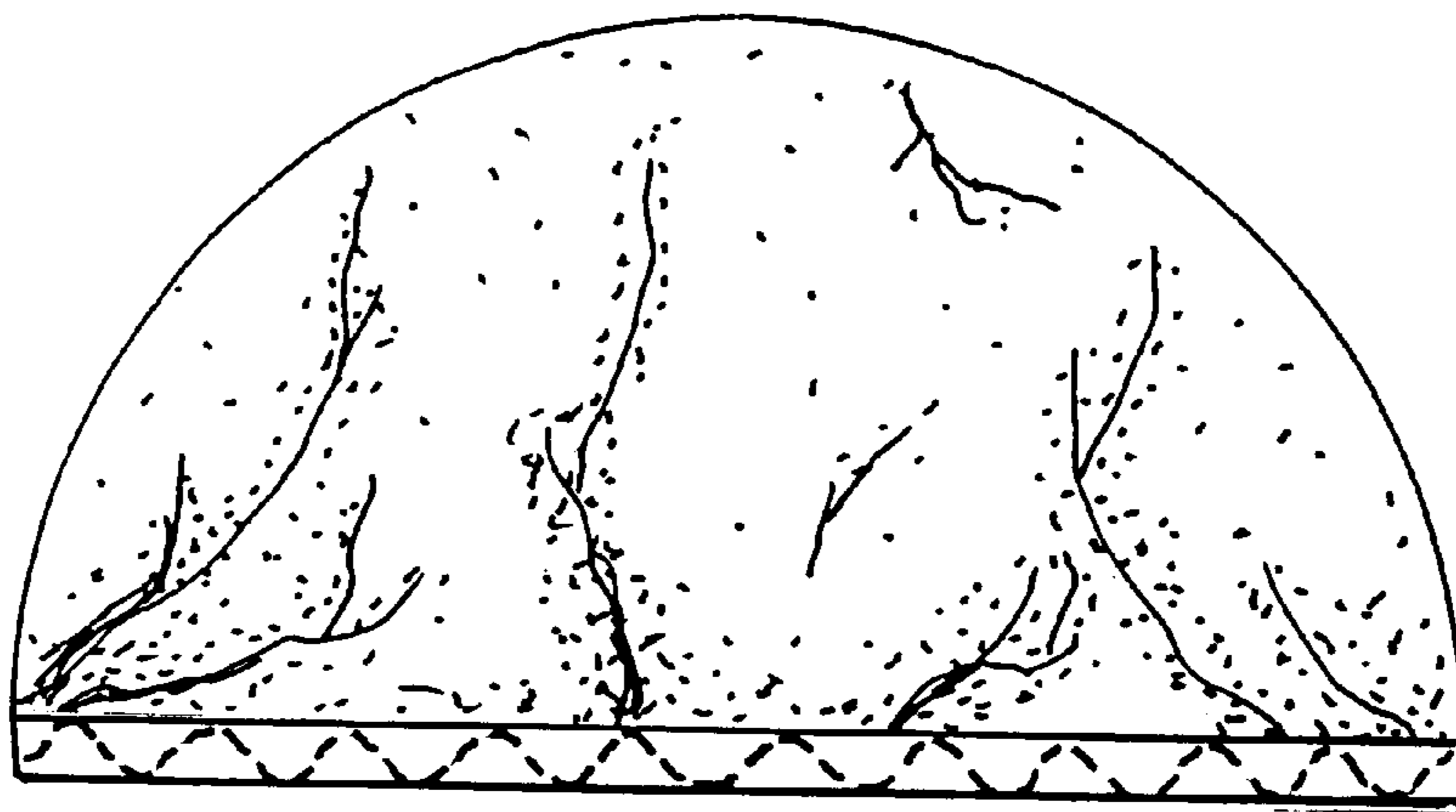
*FIG. 7*



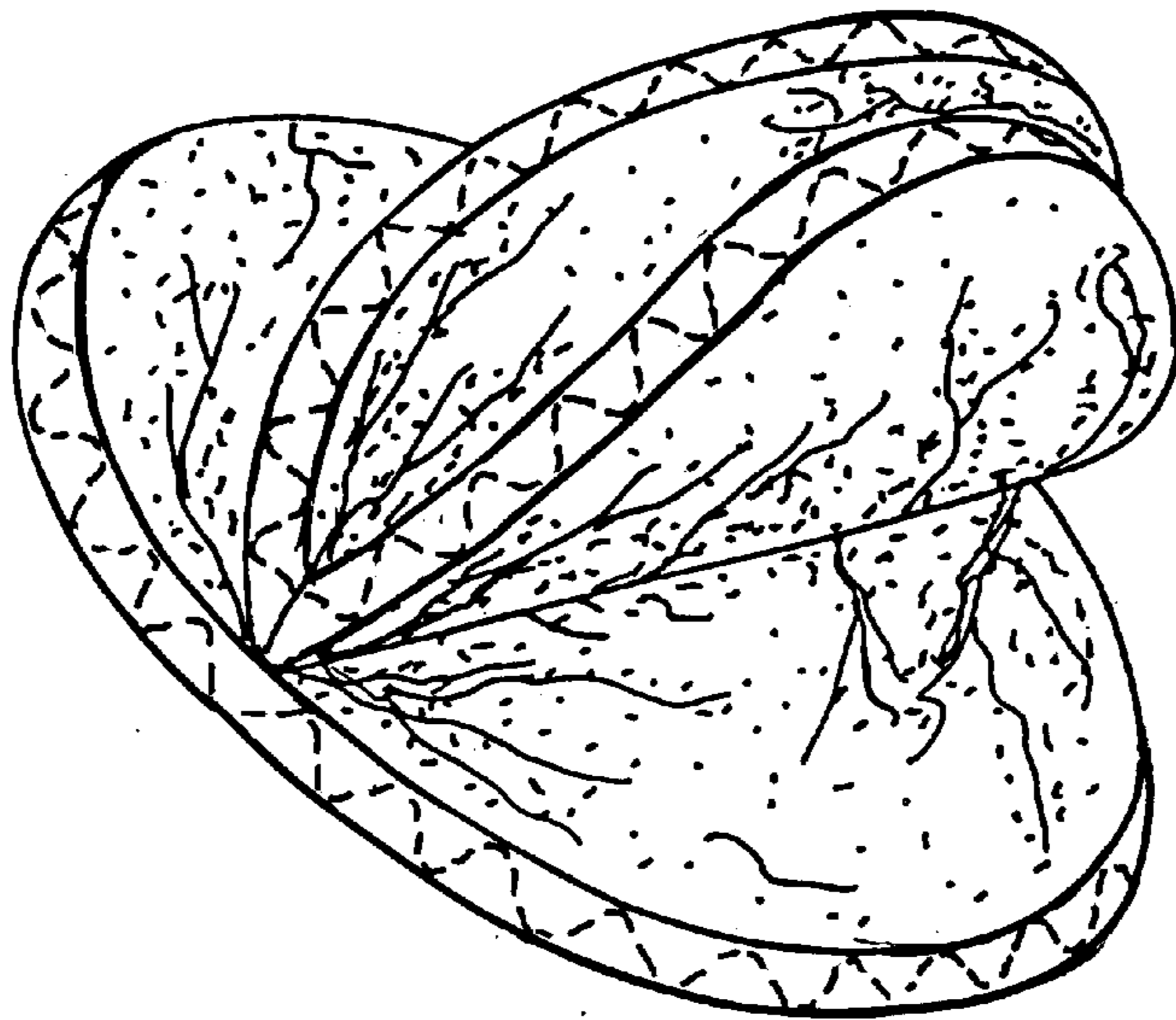
*FIG. 8*



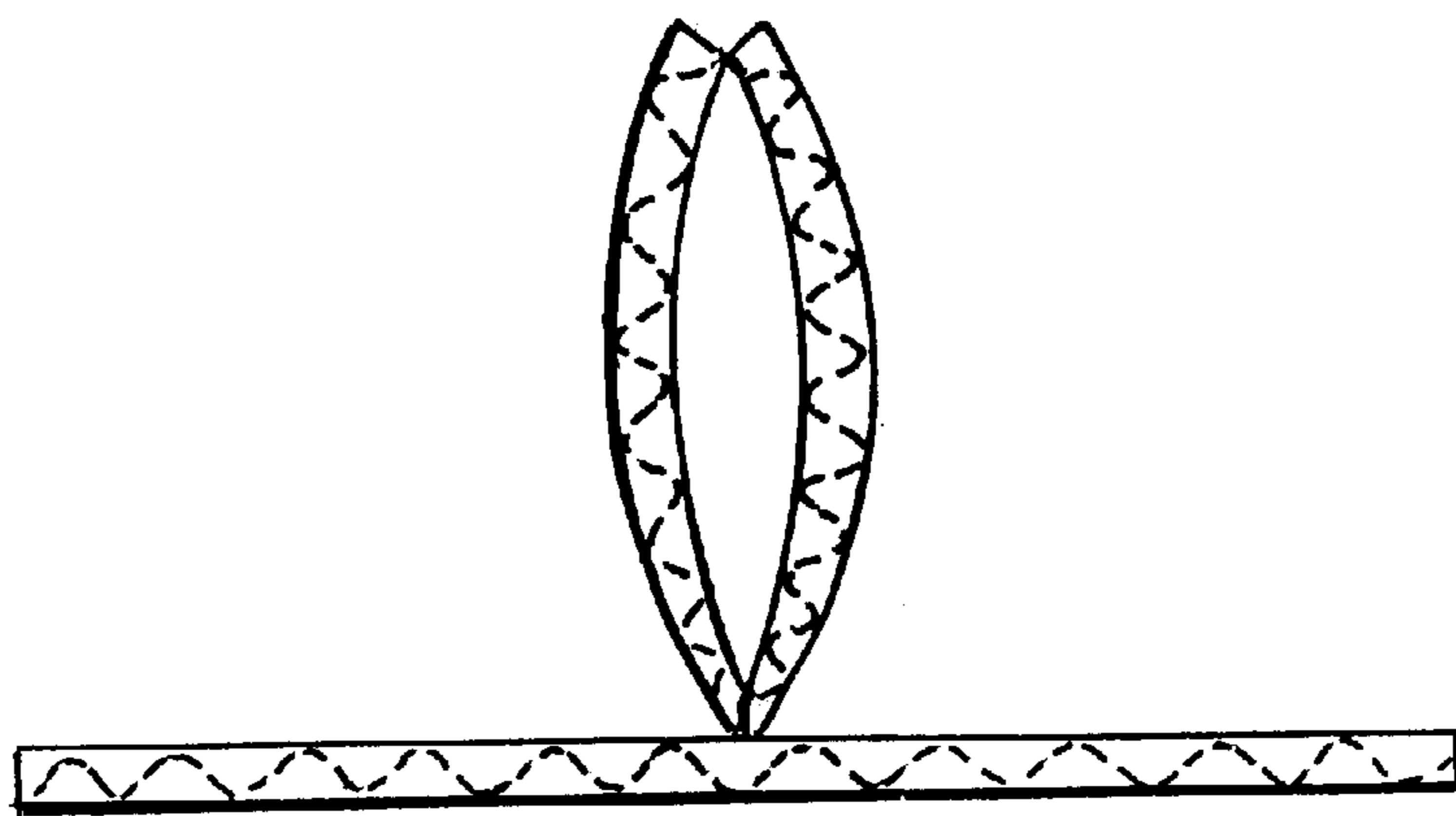
*FIG. 9*



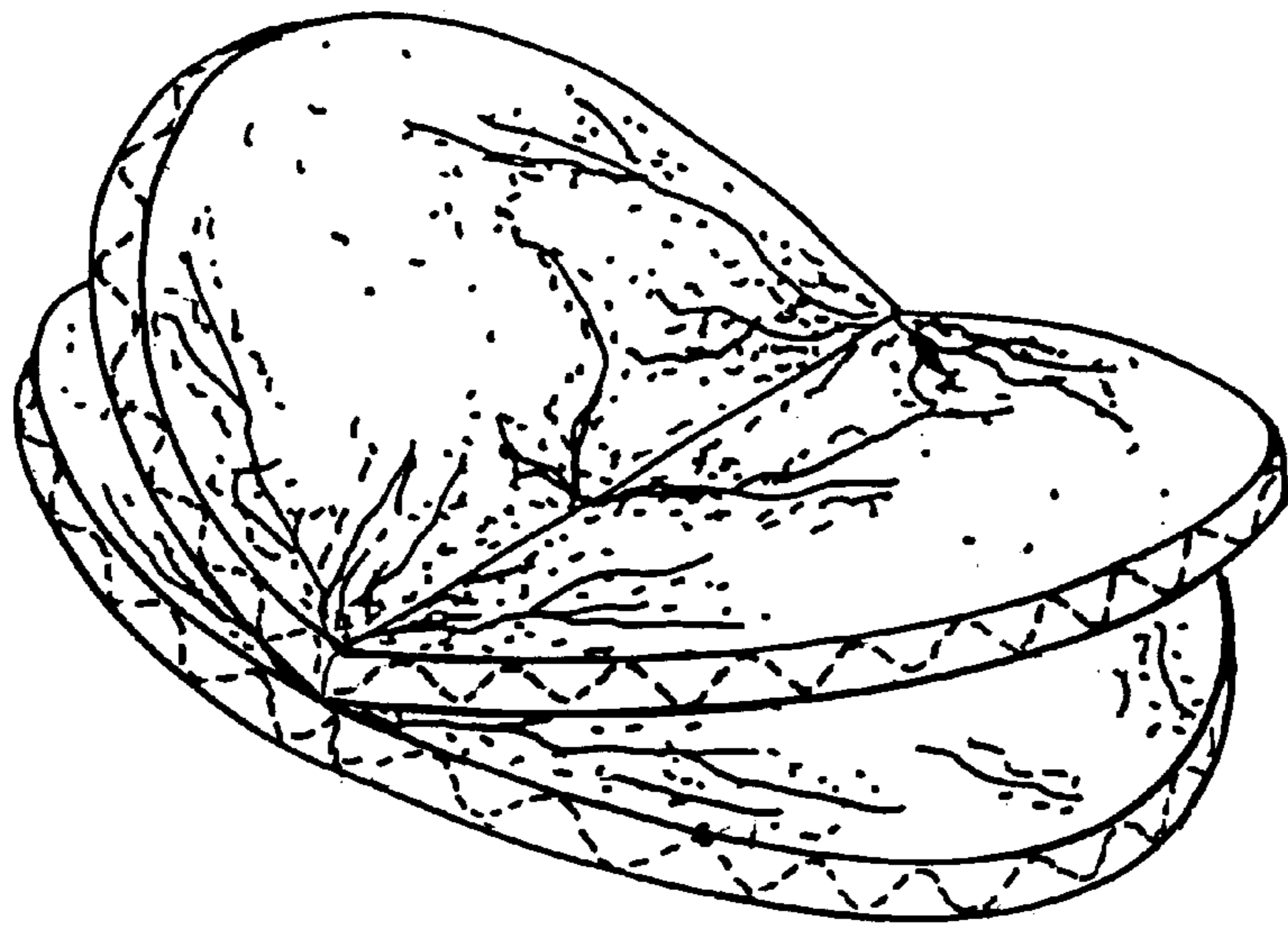
*FIG. 10*



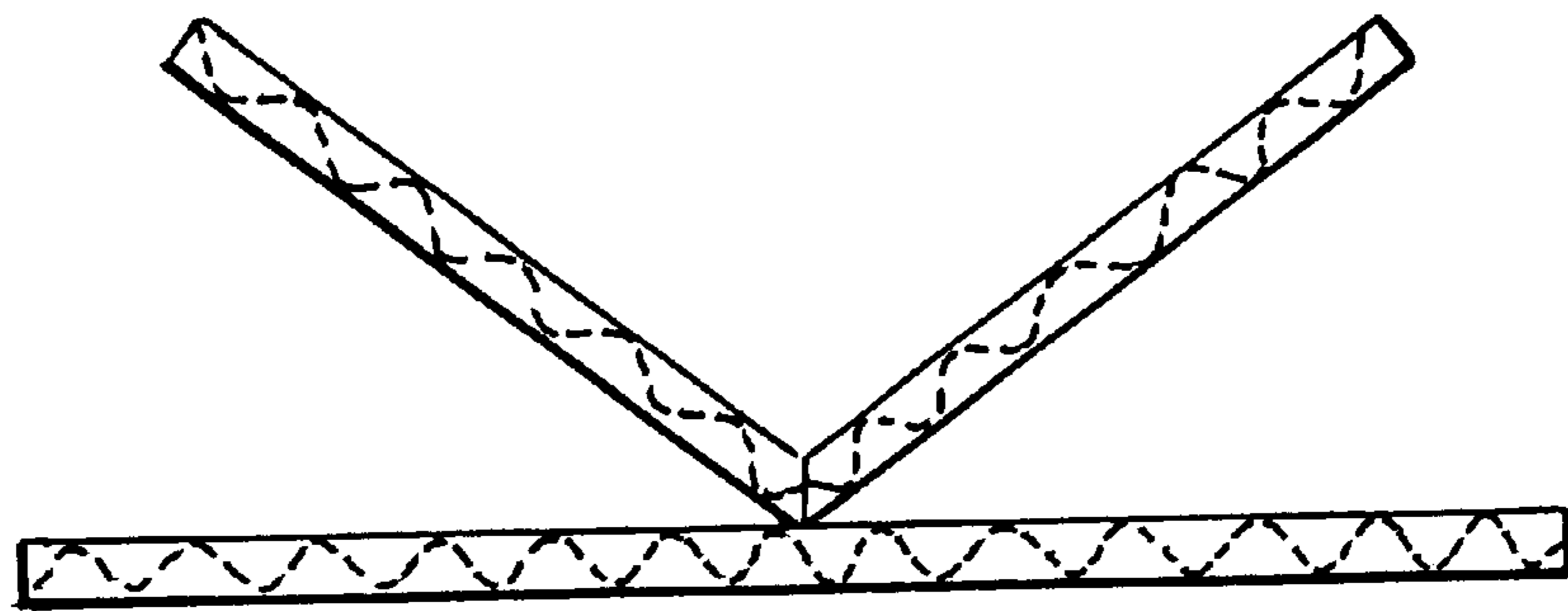
*FIG. 11*



*FIG. 12*

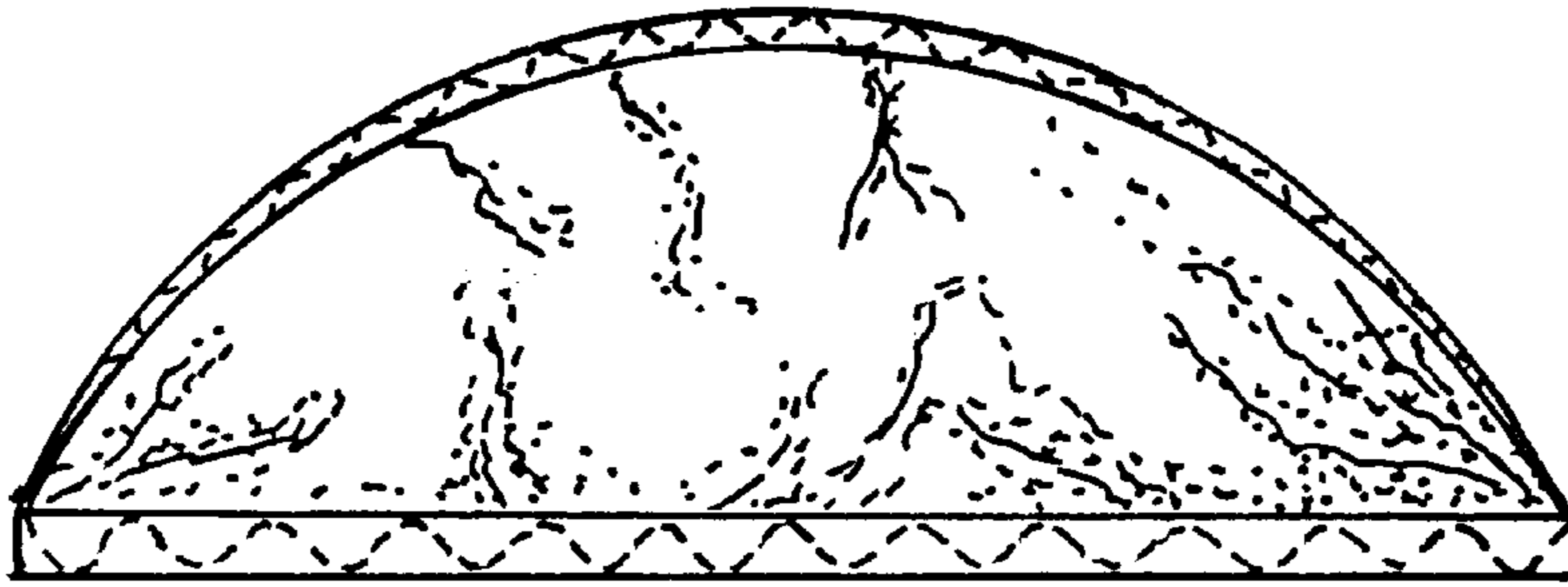


*FIG. 13*

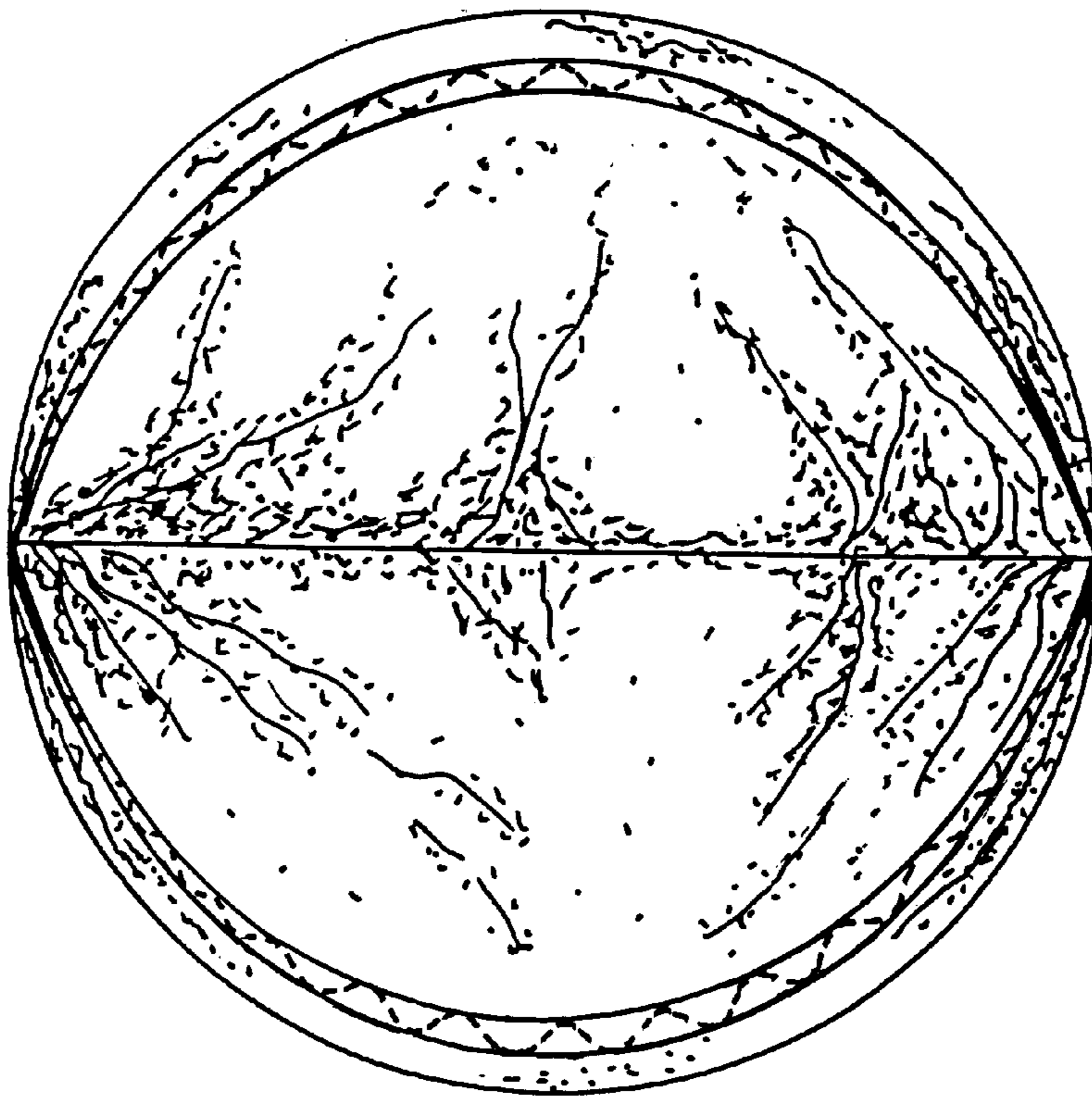


*FIG. 14*

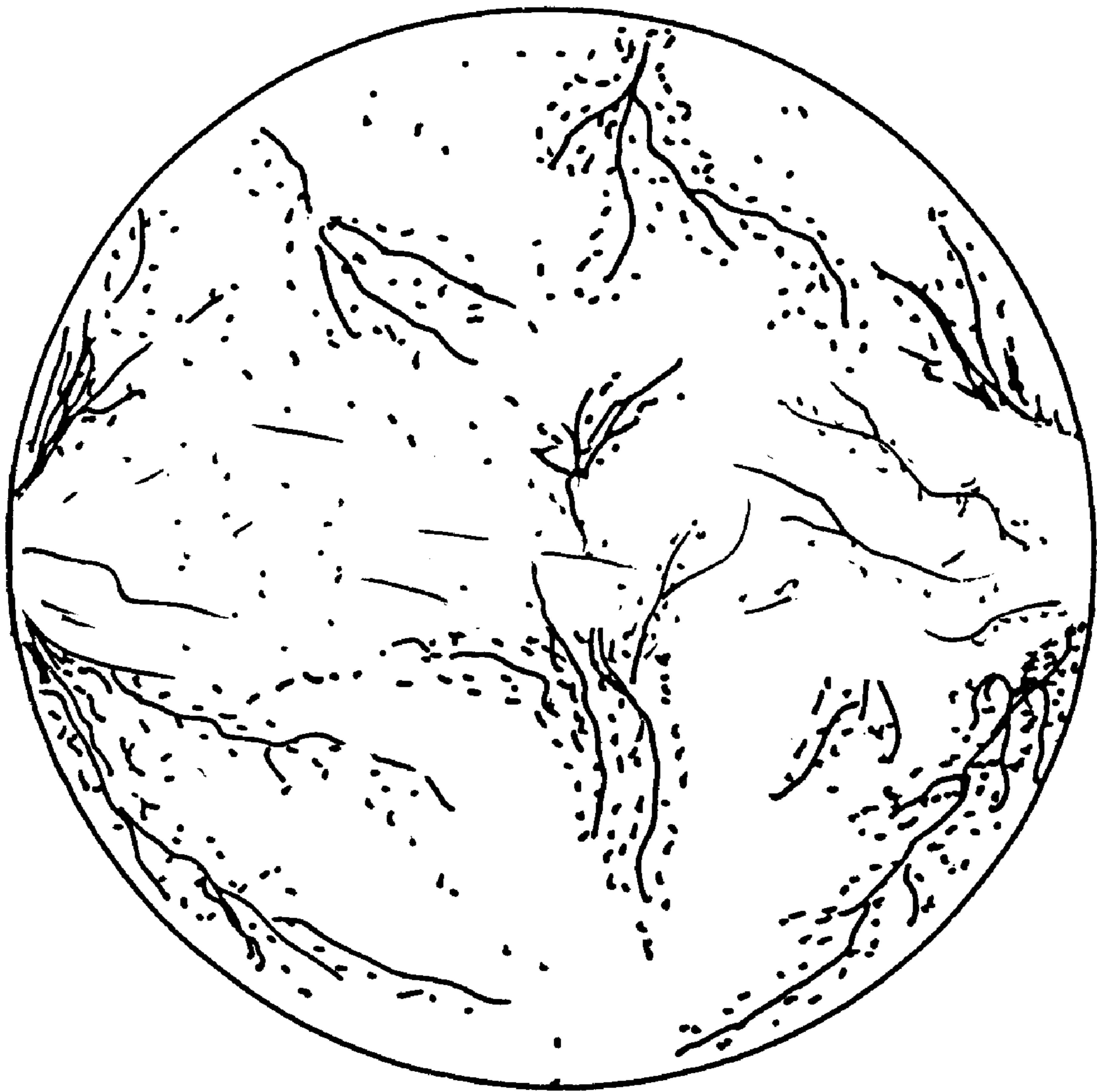




*FIG. 15*



*FIG. 16*



*FIG. 17*