



US00D480172S

(12) **United States Design Patent**  
**Herst et al.**

(10) **Patent No.:** **US D480,172 S**  
(45) **Date of Patent:** **\*\* Sep. 30, 2003**

(54) **LUMINAIRE**

(75) Inventors: **Douglas J. Herst**, Ross, CA (US);  
**Peter Y. Y. Ngai**, Alamo, CA (US);  
**Michael Tran**, Oakland, CA (US)  
(73) Assignee: **Acuity Brands, Inc.**, Atlanta, GA (US)  
(\*\*) Term: **14 Years**

(21) Appl. No.: **29/166,406**  
(22) Filed: **Aug. 26, 2002**

(51) **LOC (7) Cl.** ..... **26-99**  
(52) **U.S. Cl.** ..... **D26/121; D26/77**  
(58) **Field of Search** ..... **D26/72, 75-78,**  
**D26/118, 119, 121, 122, 152; 362/215,**  
**217-225, 260, 291, 342, 354**

(56) **References Cited**

**U.S. PATENT DOCUMENTS**

D143,641 S	*	1/1946	Biller et al.	.....	D26/121
D147,905 S	*	11/1947	Holmes	.....	D26/86
D149,655 S	*	5/1948	Lindahl	.....	D26/77
D156,332 S	*	12/1949	Gilman	.....	D26/77
D160,417 S	*	10/1950	Nitardy	.....	D26/77
2,946,880 A	*	7/1960	Picha et al.	.....	362/224
D245,534 S	*	8/1977	Segil	.....	D26/121
D245,535 S	*	8/1977	Segil	.....	D26/121
D245,536 S	*	8/1977	Segil	.....	D26/121
5,144,539 A	*	9/1992	Katoh et al.	.....	362/256
D348,950 S	*	7/1994	Herst et al.	.....	D26/85
D459,517 S	*	6/2002	Shemitz et al.	.....	D26/76
6,402,345 B1		6/2002	Fishman		

**OTHER PUBLICATIONS**

Product brochure, Corelite, Stellar suspended Direct/Indirect (1 page); date unknown.  
Product sheets, Finelite, Series 2 Lighting Fixture (4 pages); date unknown.  
Product brochure, Amerlux Lighting Systems, Spaceform I, II and III (4 pages); date unknown.

\* cited by examiner

*Primary Examiner*—Clare E. Heflin  
(74) *Attorney, Agent, or Firm*—Donald L. Beeson

(57) **CLAIM**

The ornamental design for a luminaire, as shown and described.

**DESCRIPTION**

FIG. 1 is a bottom perspective view of a luminaire showing our new design;  
FIG. 2 is a bottom plan view thereof;  
FIG. 3 is a right side elevational view thereof, the left side being a mirror image;  
FIG. 4 is an enlarged cross-sectional view thereof taken along the line 4-4 in FIG. 2; and,  
FIG. 5 is an enlarged side elevational view thereof.  
FIGS. 1-3 and 5 are broken away to indicate indeterminate length. The broken lines are shown in FIGS. 1 and 4 for illustrative purposes only and indicate the nature and use of our new design. The top of the luminaire is unornamented and forms no part of our new design.

**1 Claim, 3 Drawing Sheets**

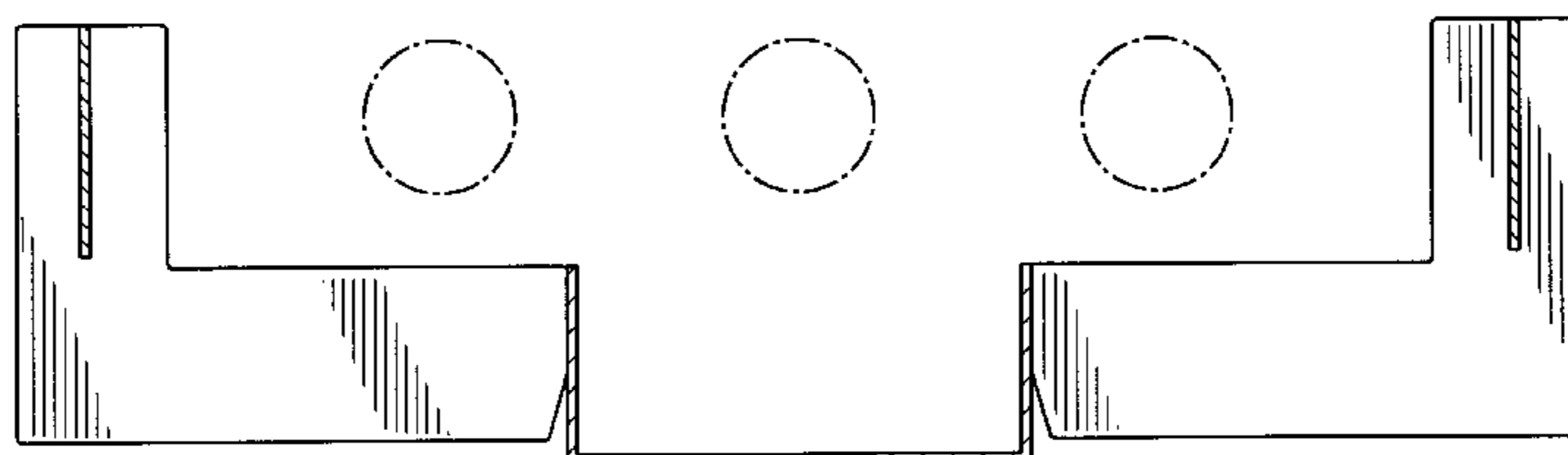
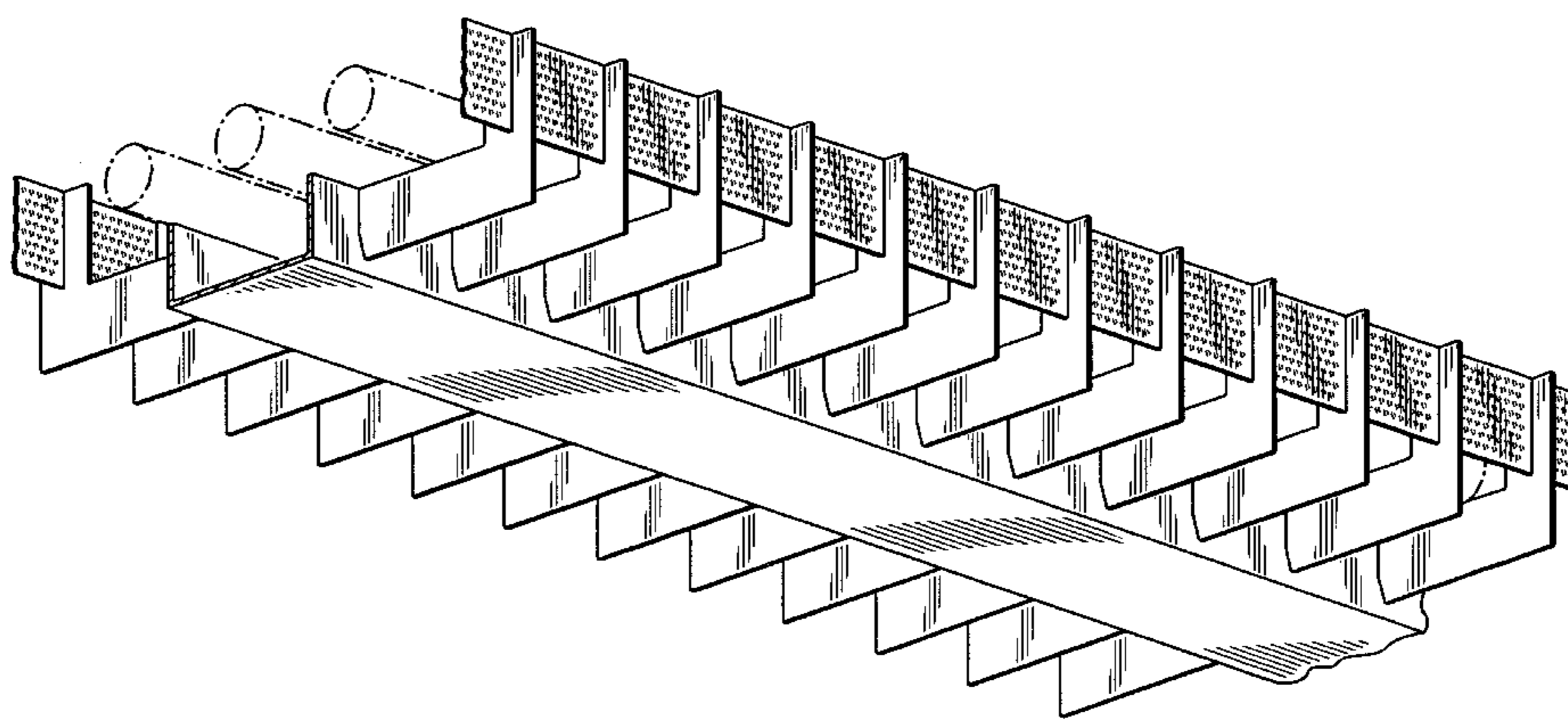

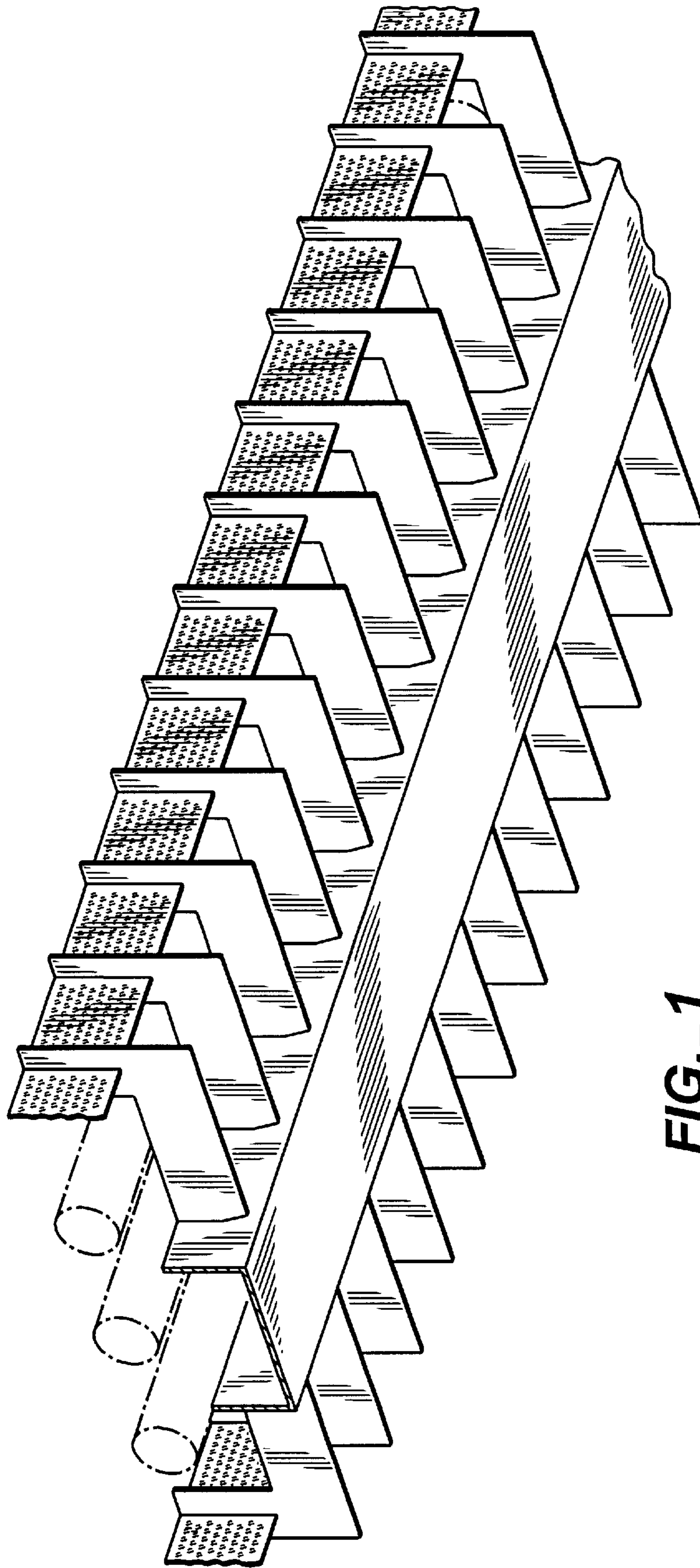

**FIG.-1**

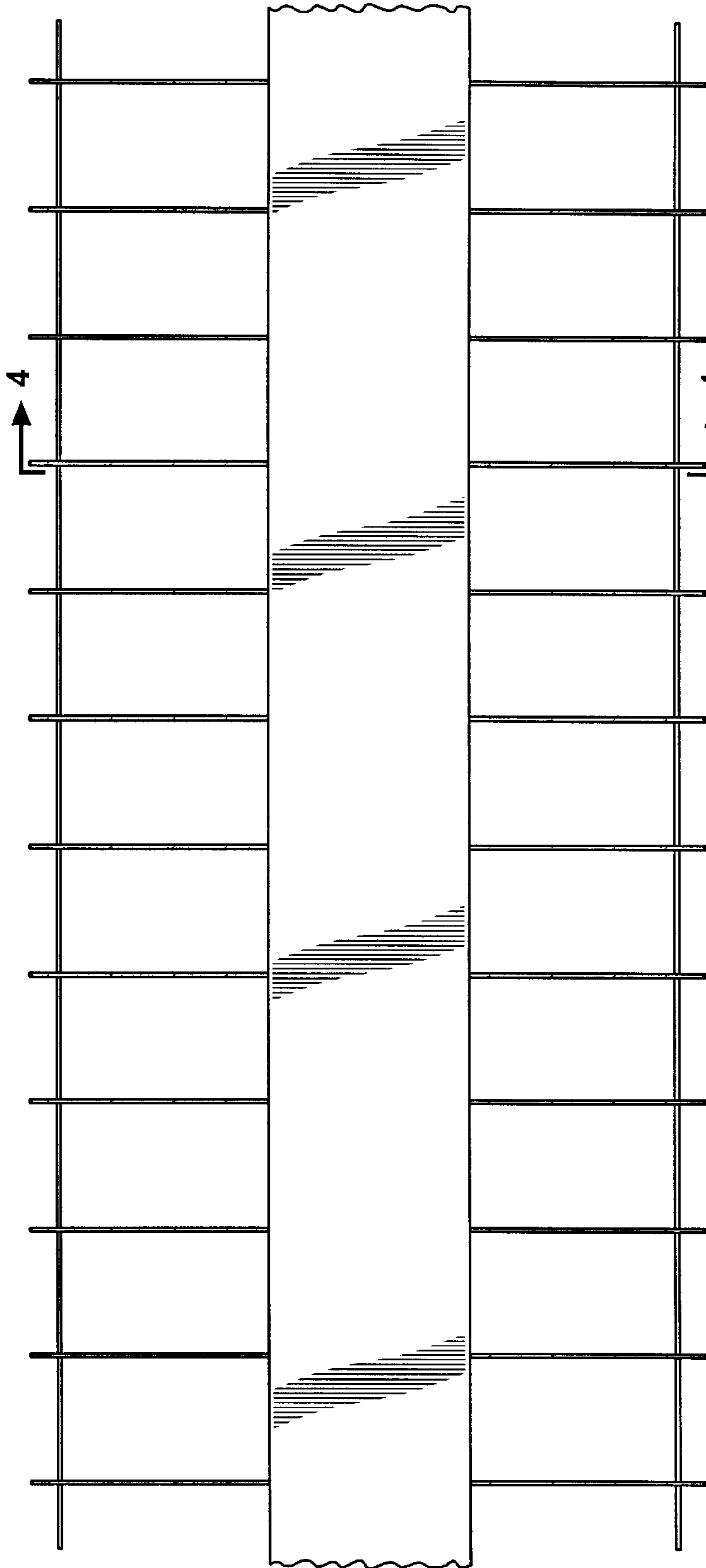
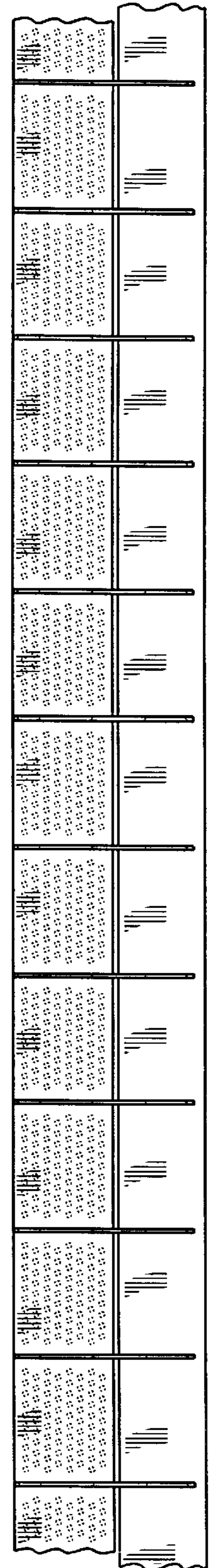
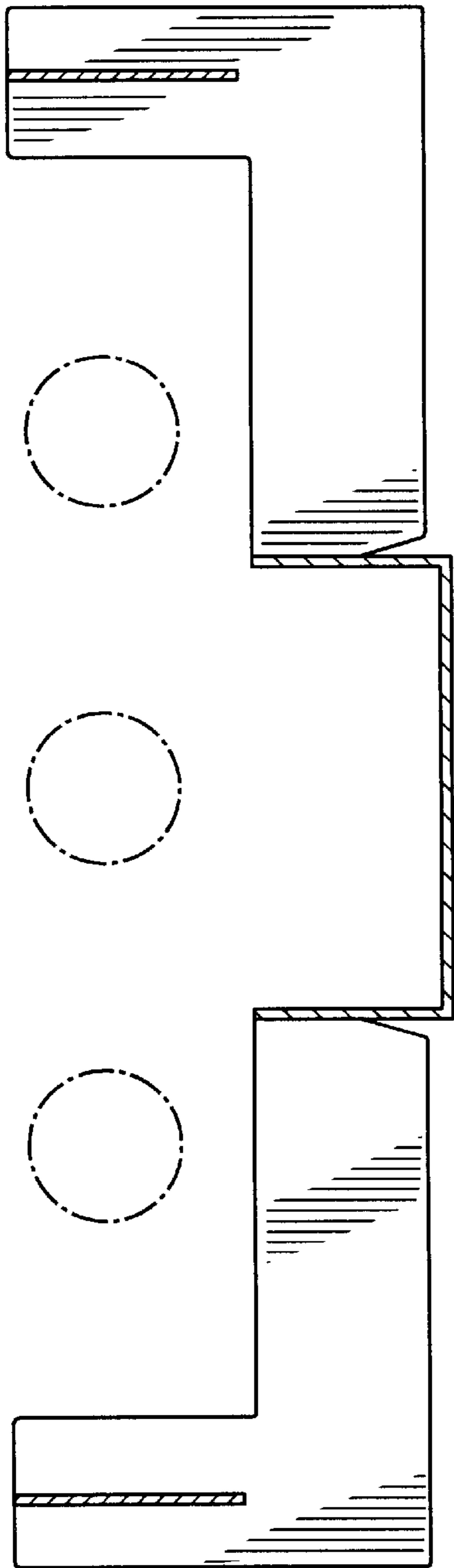

FIG.-2

FIG.-3





**FIG. 4**

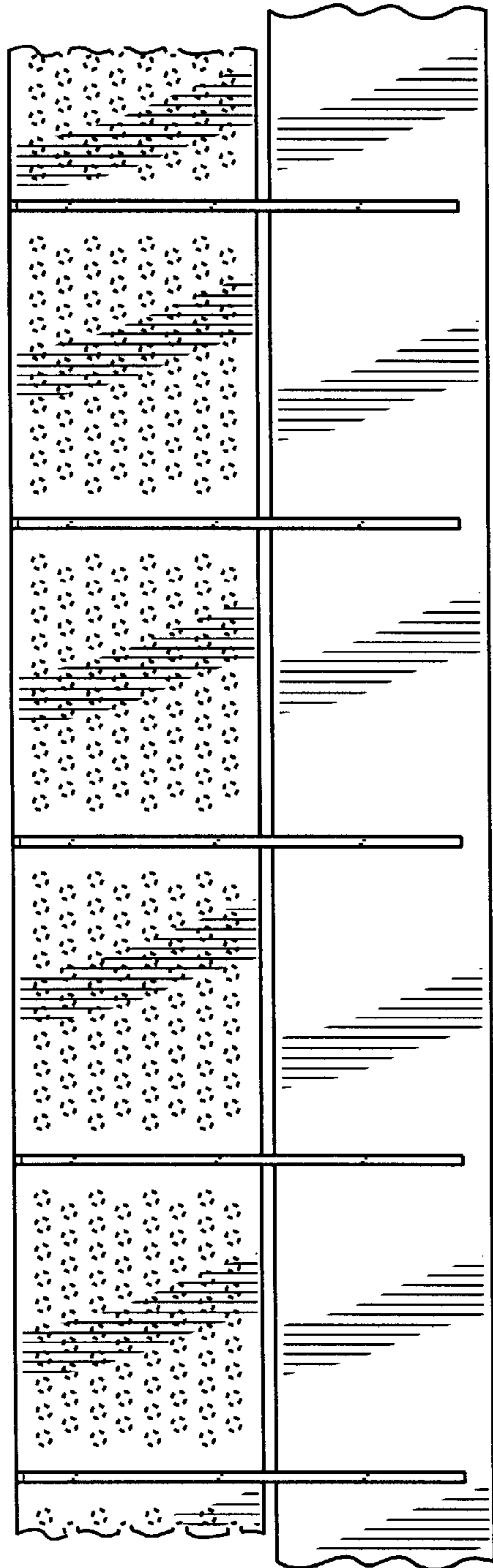

**FIG. 5**