



US00D480108S

(12) **United States Design Patent**
Jeffirs et al.

(10) **Patent No.:** **US D480,108 S**

(45) **Date of Patent:** **** Sep. 30, 2003**

(54) **INTERACTIVE QUIZ CARTRIDGE**

(75) Inventors: **Matthew W. Jeffirs**, Lawrenceville, GA (US); **Robert A. Cashatt**, Norcross, GA (US); **Roger K. Nix**, Woodstock, GA (US)

(73) Assignee: **Anderson Press Incorporated**, Atlanta, GA (US)

(**) Term: **14 Years**

(21) Appl. No.: **29/168,334**

(22) Filed: **Sep. 25, 2002**

(51) **LOC (7) Cl.** **19-07**

(52) **U.S. Cl.** **D19/60**

(58) **Field of Search** D13/168; D14/217, D14/218, 341, 417; D19/59, 60, 61, 62, 63, 64; D21/324, 329, 330, 331, 333; 348/734; 434/104, 118, 322, 335, 336, 428, 429

(56) **References Cited**

U.S. PATENT DOCUMENTS

D24,233 S	*	4/1895	Stone	D19/34
D173,363 S	*	11/1954	Louis	D19/59
4,104,809 A	*	8/1978	Day et al.	434/104
4,320,901 A		3/1982	Morrison et al.	273/153 R
4,863,172 A		9/1989	Rosenwinkel et al.	..	273/153 R
4,957,291 A		9/1990	Miffitt et al.	463/46
D357,279 S		4/1995	Saddler	D21/324
5,476,261 A		12/1995	Hultstrand	273/148 B
D375,748 S	*	11/1996	Hartman	D14/218
D381,662 S	*	7/1997	Weissberg et al.	D14/218

D403,018 S	*	12/1998	Powell	D19/59
D447,519 S		9/2001	Pinchuk et al.	D21/324
6,367,799 B1	*	4/2002	Sippel	273/294
6,375,572 B1		4/2002	Masuyama et al.	463/38
6,540,611 B1		4/2003	Nagata	463/46

OTHER PUBLICATIONS

Klutz Kwiz™ Interactive Guizmo, Klutz, 455 Portage Avenue, Palo Alta, CA 94306. <<http://www.klutz.com/kwiz-index.html>> (visited on Oct. 30, 2002).

* cited by examiner

Primary Examiner—Doris V. Coles

Assistant Examiner—Elizabeth A. Albert

(74) *Attorney, Agent, or Firm*—Fish & Neave; Jeffrey D. Mullen

(57) **CLAIM**

The ornamental design for an interactive quiz cartridge, as shown and described.

DESCRIPTION

FIG. 1 is a top, front, and right side perspective view of our new design for an interactive quiz cartridge;

FIG. 2 is a top view thereof;

FIG. 3 is a bottom view thereof;

FIG. 4 is a rear view thereof; and,

FIG. 5 is a right side view thereof.

The broken lines showing environment in the drawings are for illustrative purposes only and form no part of the claimed design.

1 Claim, 2 Drawing Sheets

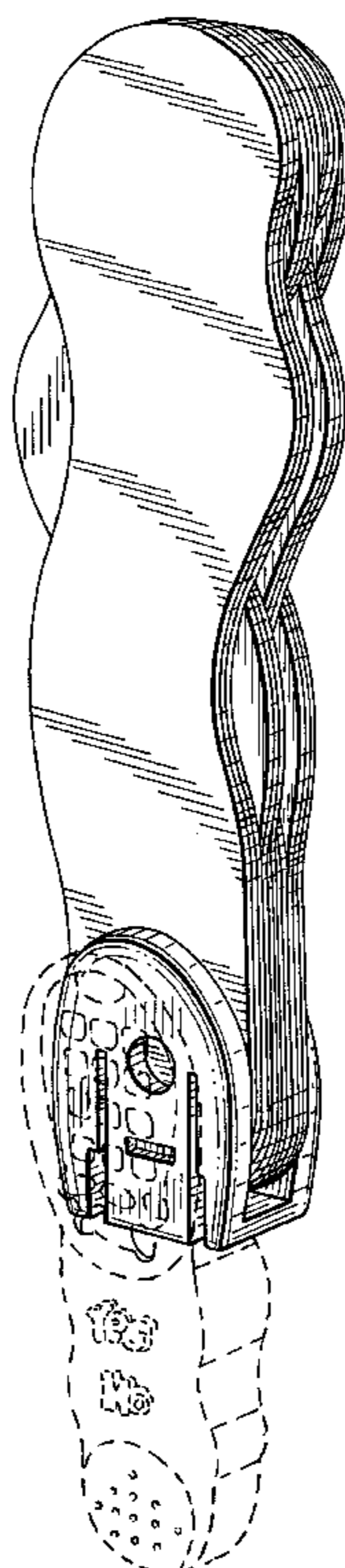

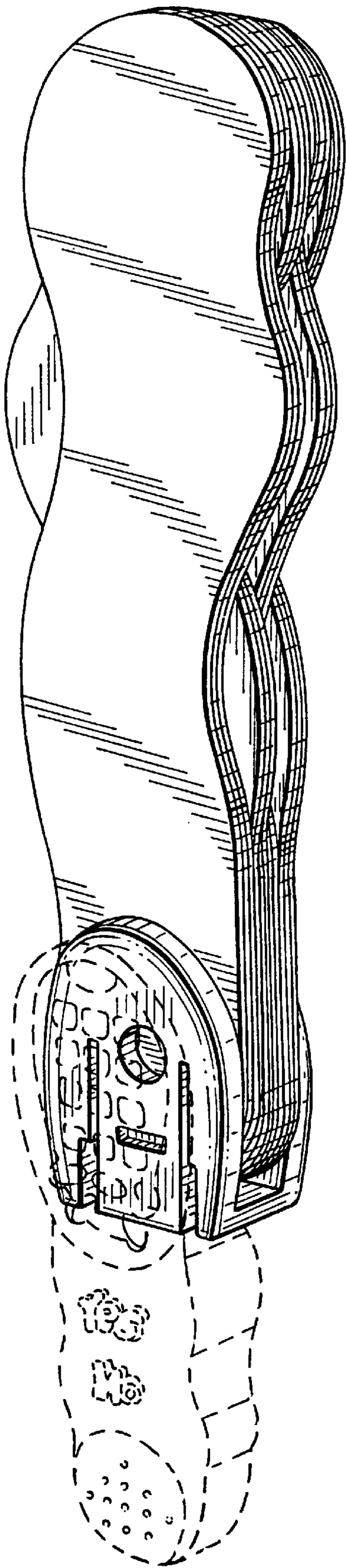

FIG. 1

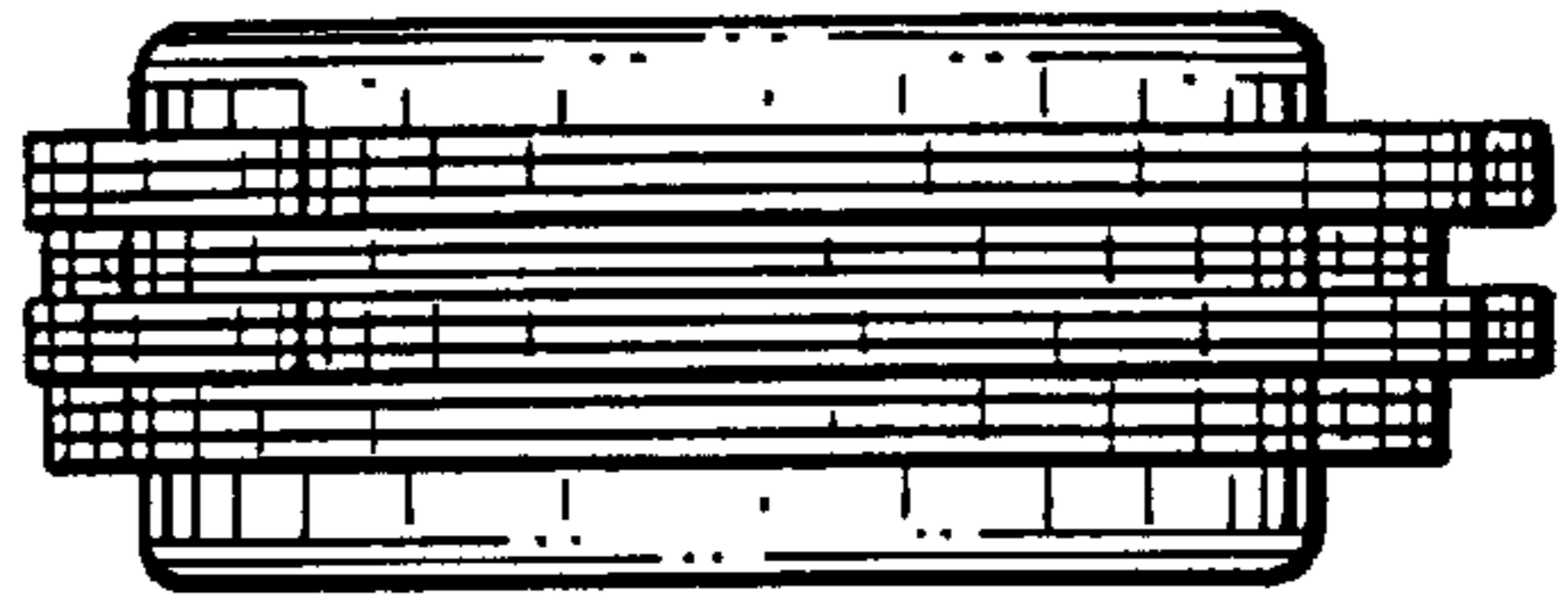

FIG. 2

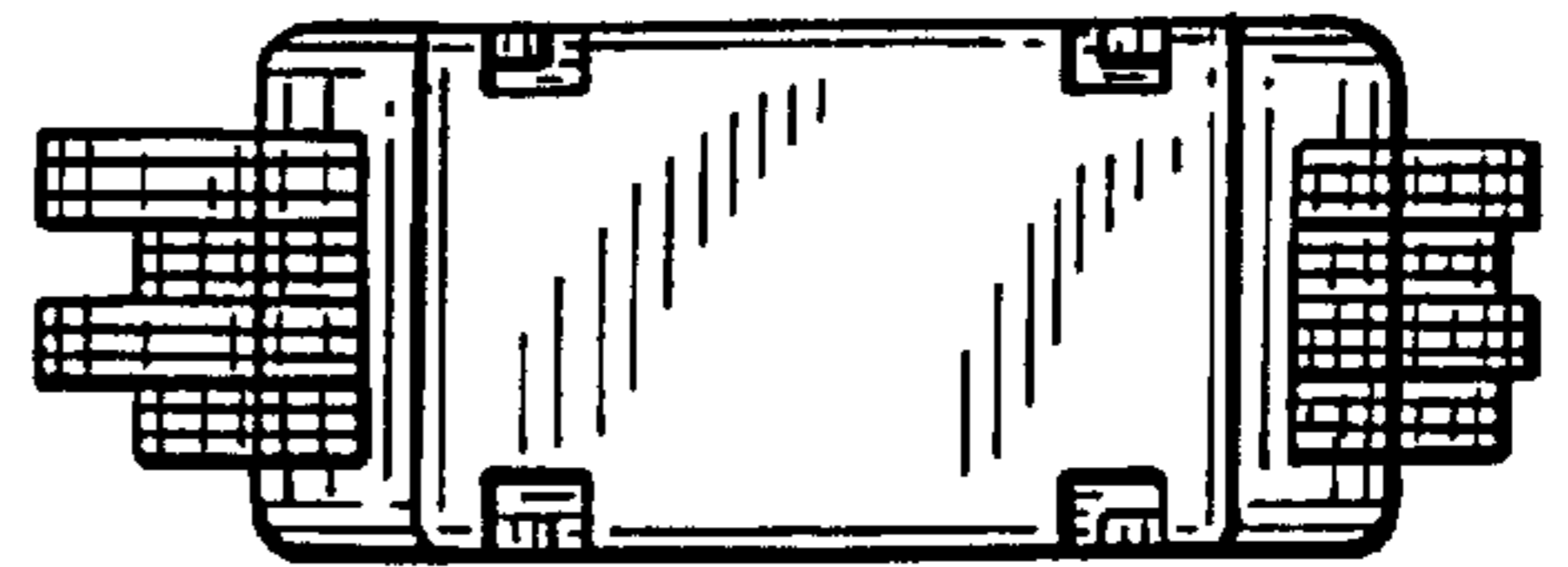

FIG. 3

FIG. 4

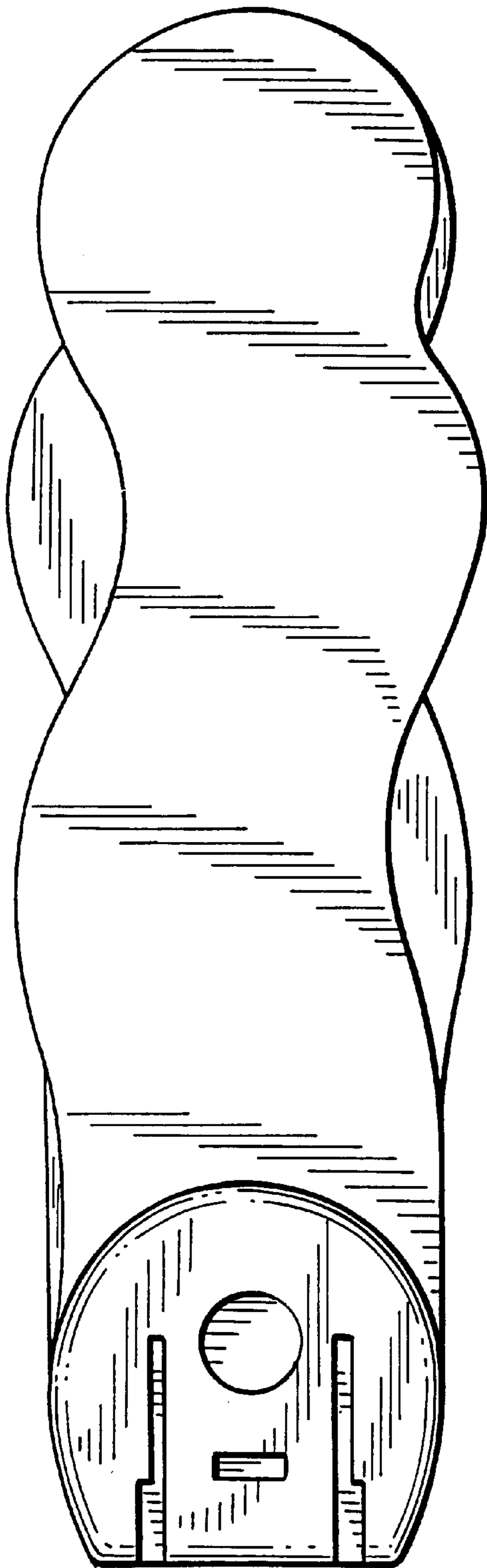

FIG. 5

