



US00D480046S

(12) **United States Design Patent**  
**Guspodin et al.**

(10) **Patent No.: US D480,046 S**

(45) **Date of Patent: \*\* Sep. 30, 2003**

(54) **TIRE TREAD**

D457,128 S \* 5/2002 Robert et al. .... D12/602

(75) Inventors: **James G. Guspodin**, Akron, OH (US);  
**Timothy J. Lissan**, Kent, OH (US);  
**Thomas J. Walton**, Uniontown, OH (US)

(73) Assignee: **Bridgestone/Firestone North American Tire, LLC**, Nashville, TN (US)

(\*\*) Term: **14 Years**

(21) Appl. No.: **29/154,434**

(22) Filed: **Jan. 22, 2002**

(51) **LOC (7) Cl. .... 12-15**

(52) **U.S. Cl. .... D12/602**

(58) **Field of Search** ..... D12/500, 501,  
D12/564, 565, 566, 567, 600, 601, 602,  
603; 152/209.1, 209.9, 209.25, 209.27

(56) **References Cited**

**U.S. PATENT DOCUMENTS**

- D287,841 S \* 1/1987 Ono ..... D12/602
- D303,945 S 10/1989 Tsuda et al.
- D349,477 S 8/1994 Shinohara et al.
- D379,955 S 6/1997 Slingsluff et al.
- D384,615 S 10/1997 Lim et al.
- D386,728 S 11/1997 Jeong
- D387,713 S 12/1997 Lissan et al.
- D388,036 S 12/1997 Labbe et al.
- D390,516 S 2/1998 Lissan et al.
- D390,819 S 2/1998 Blankenship et al.
- D405,403 S 2/1999 Brown, IV et al.
- D419,502 S 1/2000 Custons, Jr. et al.
- D429,192 S \* 8/2000 Edwards et al. .... D12/602

**OTHER PUBLICATIONS**

Peerless Widetrack Wintertrax Tire, 2001 Tread Design Guide, Jan. 2001, p. 58. 1/3.\*

Dayton Timberline L/T Tire, 2001 Tread Design Guide, Jan. 2001, p. 84. 3/1.\*

\* cited by examiner

*Primary Examiner*—Robert M. Spear

(74) *Attorney, Agent, or Firm*—Michael R. Huber; Michael Sand

(57) **CLAIM**

The ornamental design for a tire tread, as shown and described.

**DESCRIPTION**

FIG. 1 is a side perspective view of a tire tread showing my new design, it being understood that the tread pattern is repeated throughout the circumference of the tire tread, the opposite side being the same as that shown;

FIG. 2 is a front elevational view thereof;

FIG. 3 is a side elevational view of the right side thereof, the opposite side being identical thereto; and,

FIG. 4 is an enlarged fragmentary plan view thereof.

The broken lines defining the tire sidewall and inner bead and the peripheral boundary between the claimed tire tread and sidewall are for illustrative purposes only and form no part of the claimed design.

In the drawings, the dark stippled surface shading represents the recessed portion of the tread grooves, which have the groove depth shown at the top and bottom of FIG. 2.

**1 Claim, 4 Drawing Sheets**

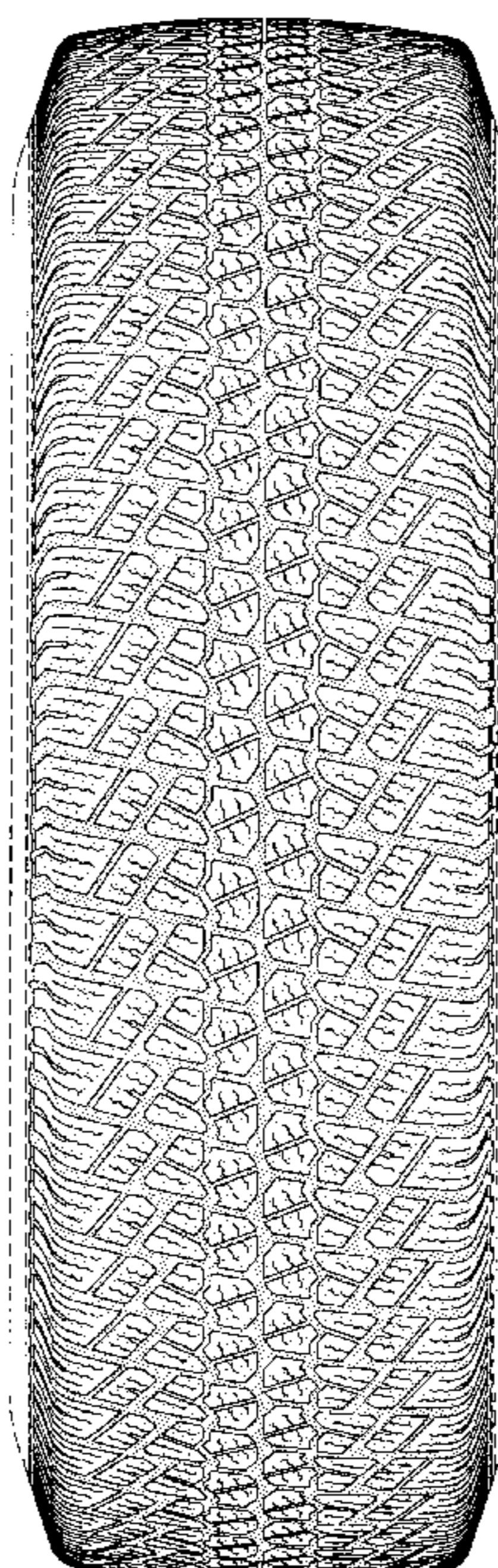



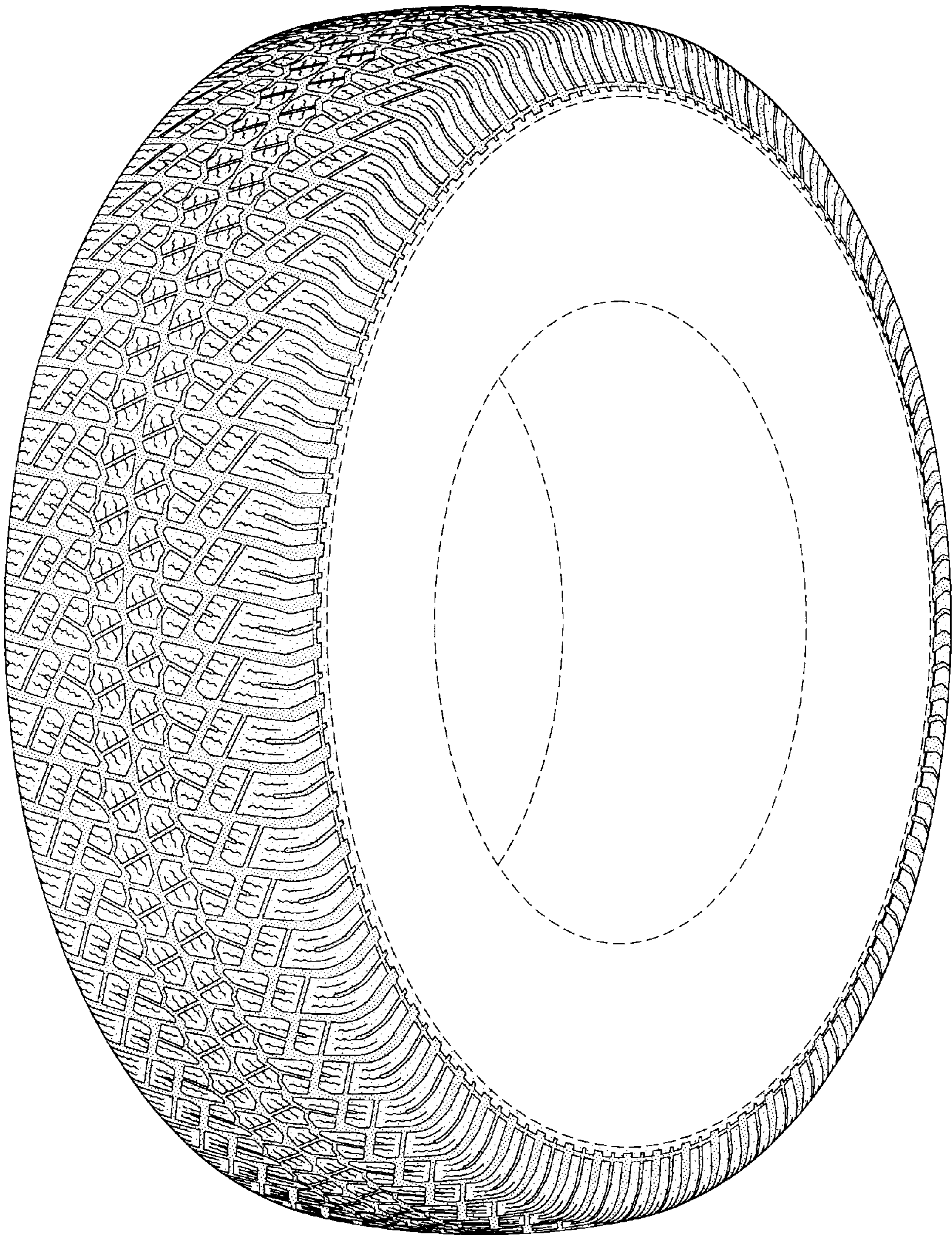

FIG-1



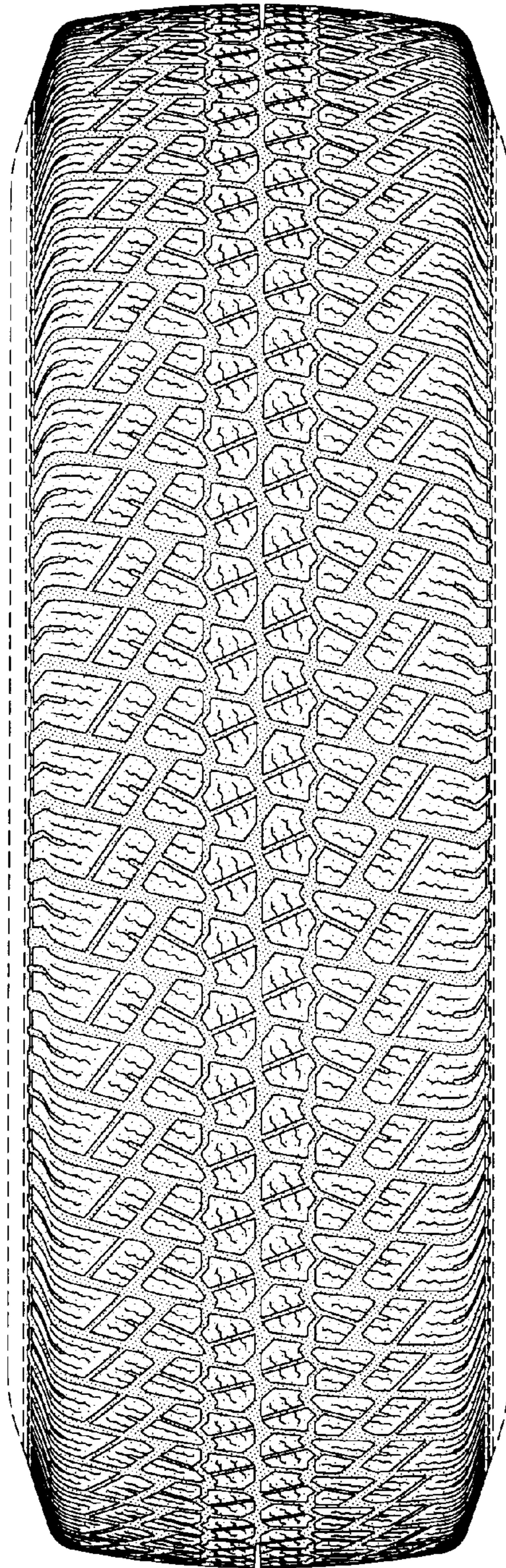

FIG-2

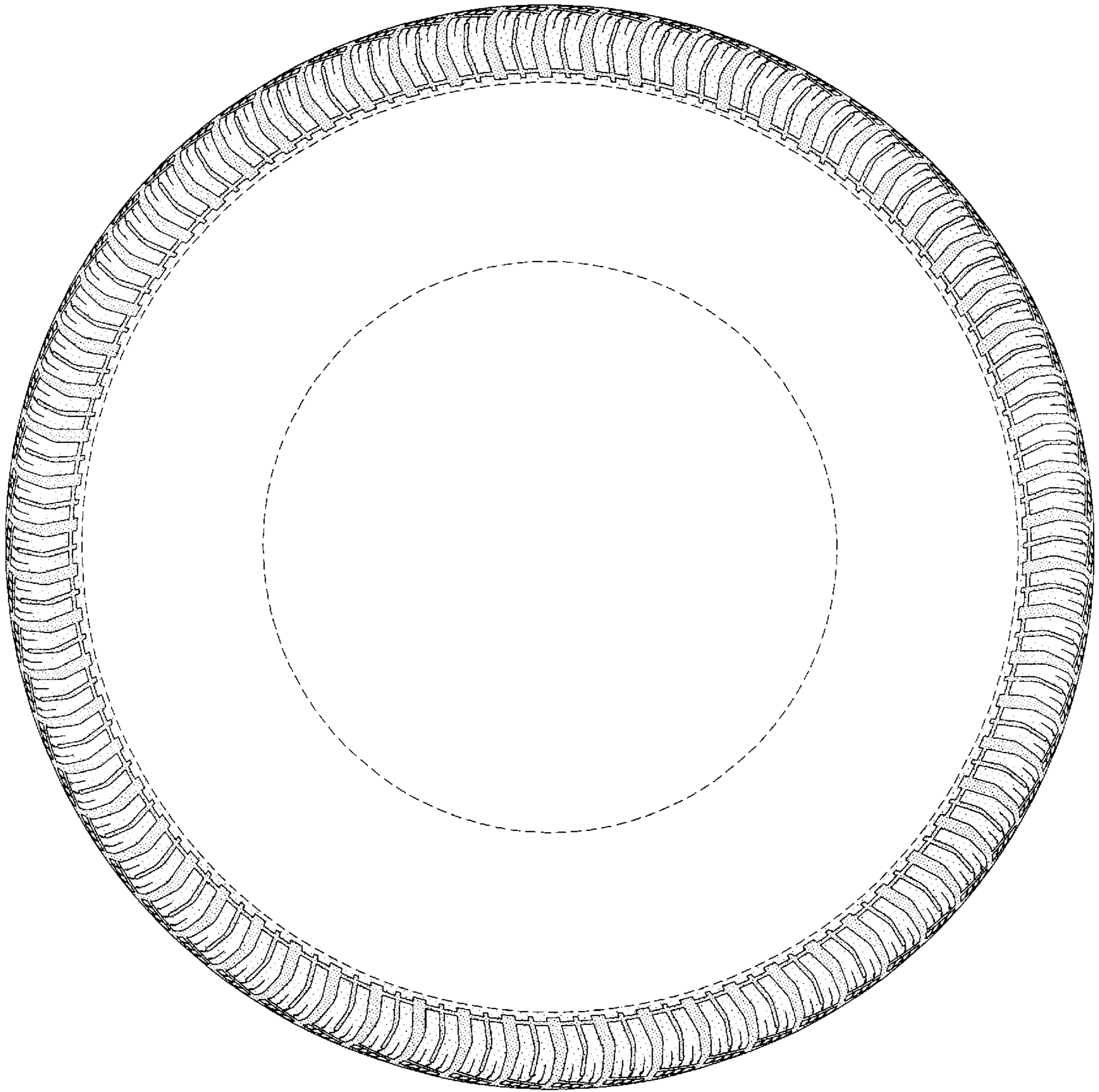

FIG-3



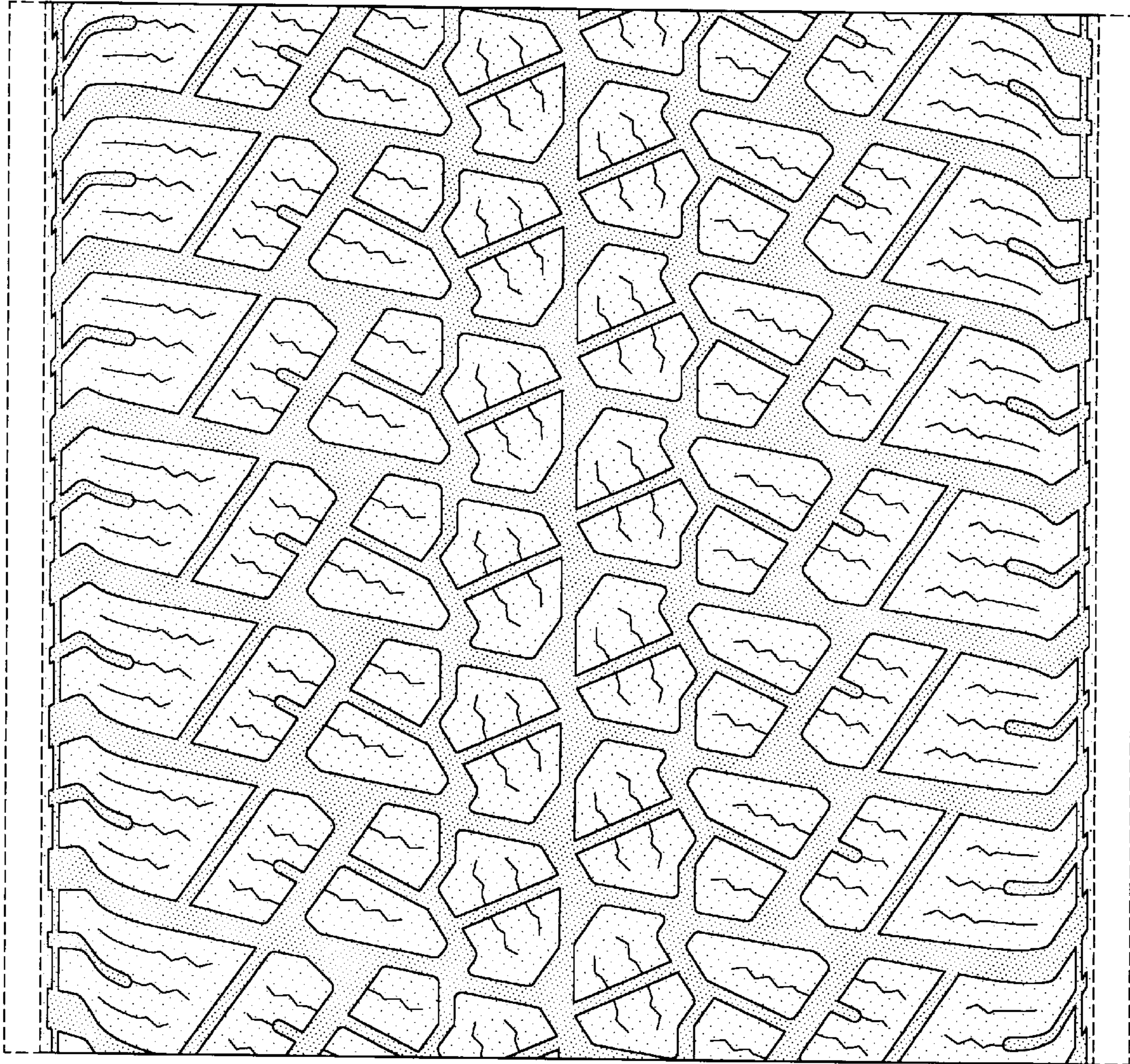

FIG-4