



US00D480045S

(12) **United States Design Patent** (10) **Patent No.:** **US D480,045 S**
Durand et al. (45) **Date of Patent:** **** Sep. 30, 2003**

(54) **TIRE TREAD**

(75) Inventors: **Gerard Durand**, Mamer (LU);
Jean-Francois Cazin-Bourguignon,
Audun-le-Tiche (FR); **Michel Pierre**
Charles Robert, Sibret (BE)

(73) Assignee: **The Goodyear Tire & Rubber**
Company, Akron, OH (US)

(**) Term: **14 Years**

(21) Appl. No.: **29/161,821**

(22) Filed: **Jun. 4, 2002**

(51) **LOC (7) Cl.** **12-15**

(52) **U.S. Cl.** **D12/601**

(58) **Field of Search** D12/586, 587,
D12/588, 589, 590, 591, 594, 595, 600,
601, 90; 152/209.1, 209.9, 209.13, 209.18,
209.19

(56) **References Cited**

U.S. PATENT DOCUMENTS

D369,135 S	*	4/1996	McKisson	D12/601
D402,243 S	*	12/1998	Heinen	D12/601
6,382,283 B1	*	5/2002	Caretta	152/209.18

OTHER PUBLICATIONS

Dunlop SP Winter Studdable Tire, 2000 Tread Design
Guide, Jan. 2000, p. 27. 1/3.*

Hercules Polar Trax Tire, 2000 Tread Design Guide, Jan.
2000, p. 38. 4/4.*

Mastercraft Glacier Grip Tire, 2000 Tread Design Guide,
Jan. 2000, p. 45. 2/3.*

Starfire Spectrum LXR Tire, 2000 Tread Design Guide, Jan.
2000, p. 66. 2/3.*

* cited by examiner

Primary Examiner—Robert M. Spear

(74) *Attorney, Agent, or Firm*—David L. King

(57) **CLAIM**

The ornamental Design for a tire tread, as shown and
described.

DESCRIPTION

FIG. 1 is a perspective view of a tire tread showing our new
design, it being understood that the pattern repeats uni-
formly throughout the circumference of the tread;

FIG. 2 is a front elevational view thereof;

FIG. 3 is a side elevational view thereof, the opposite side
elevational view being identical thereto; and,

FIG. 4 is an enlarged fragmentary perspective view.

In the drawings, the broken lines defining the sidewall and
inner bead and the peripheral boundary between the tire
tread and the sidewall are for illustrative purposes only and
form no part of the claimed design.

The dark stippled surface shading represents the recessed
portion of the tread grooves, having the depth shown in
FIGS. 1–2.

1 Claim, 4 Drawing Sheets

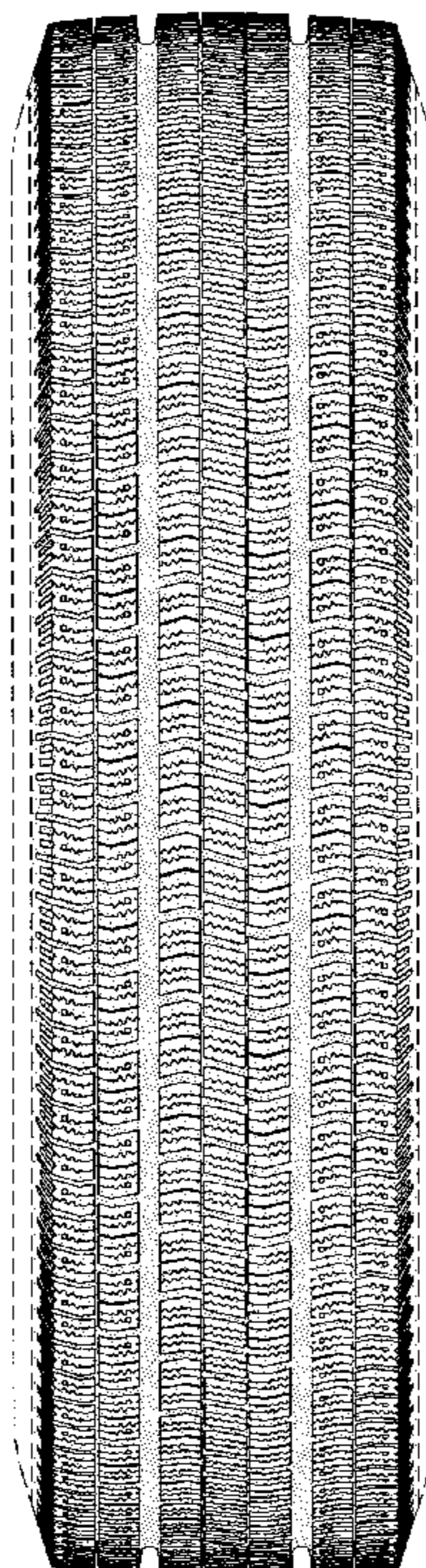

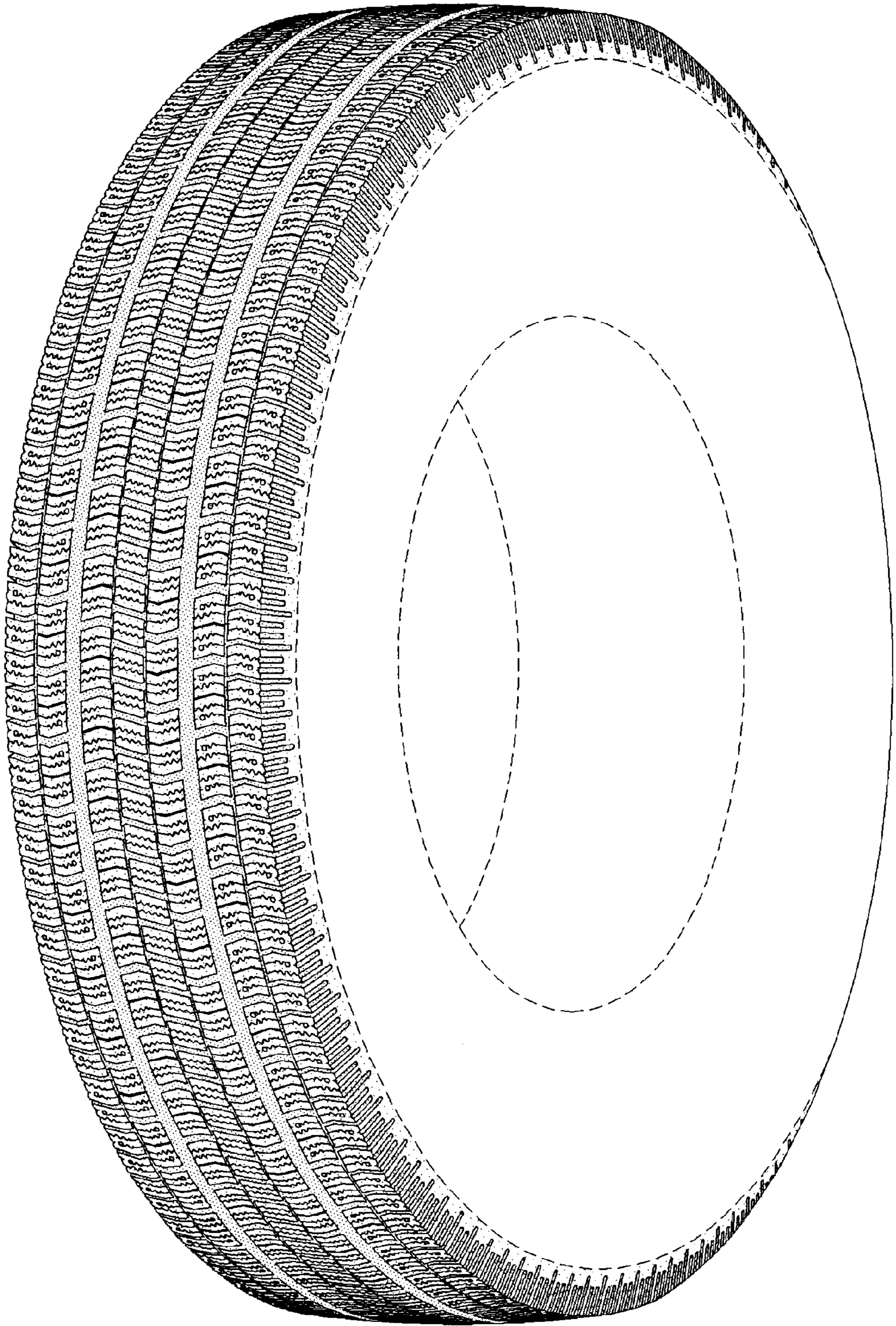

FIG-1

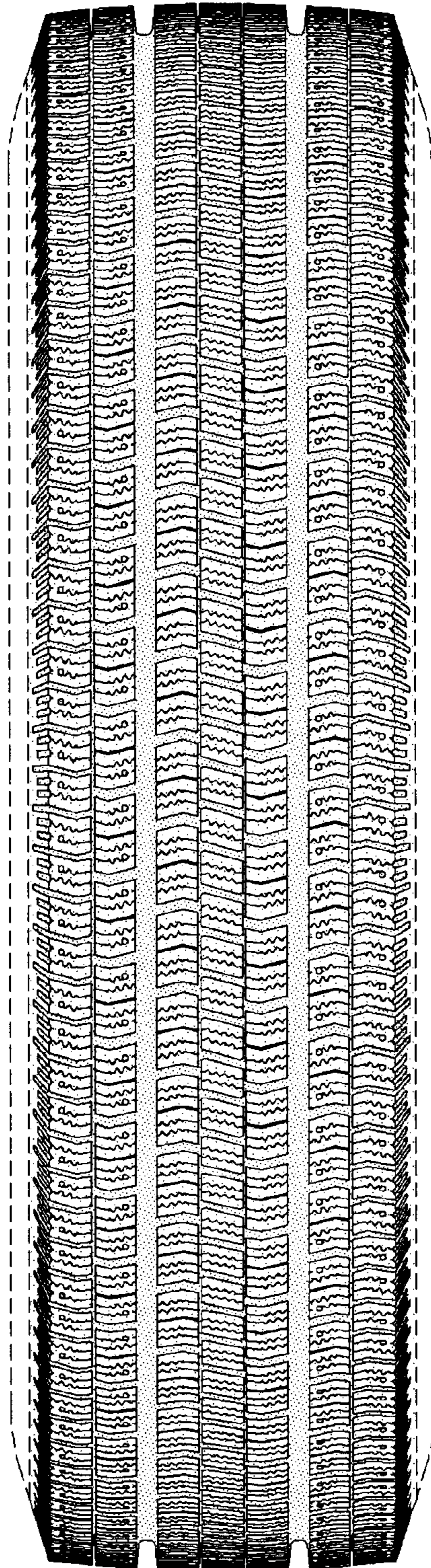

FIG-2

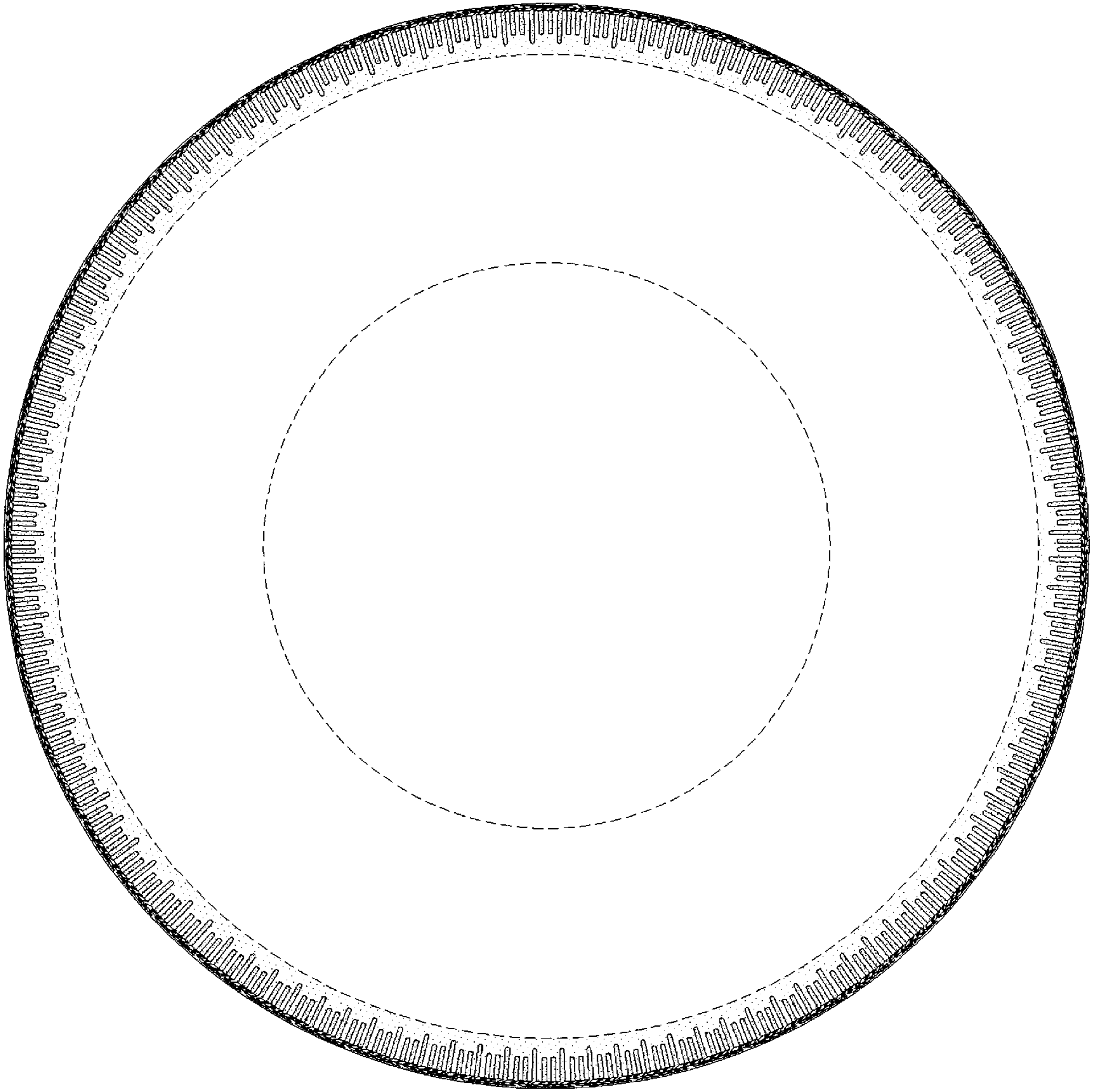

FIG-3

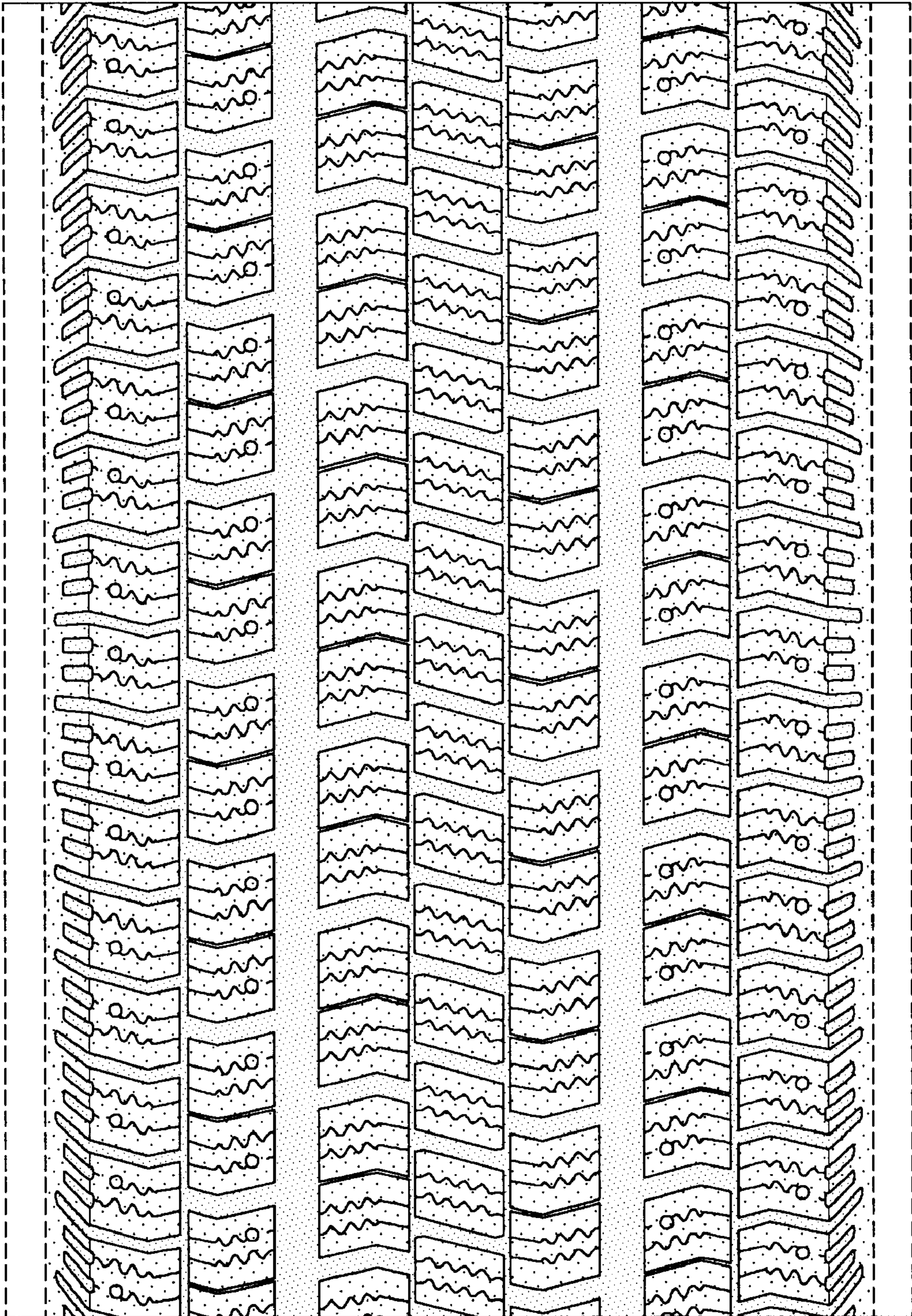

FIG-4