



US00D480044S

(12) **United States Design Patent** (10) **Patent No.:** **US D480,044 S**  
**Nonaka** (45) **Date of Patent:** **\*\* Sep. 30, 2003**

(54) **PART OF TREAD PORTION OF AN AUTOMOBILE TIRE**

(75) Inventor: **Mie Nonaka**, Chuo-ku (JP)  
(73) Assignee: **Bridgestone Corporation**, Tokyo (JP)  
(\*\*) Term: **14 Years**

(21) Appl. No.: **29/159,795**  
(22) Filed: **Apr. 30, 2002**

(30) **Foreign Application Priority Data**

Oct. 31, 2001 (JP) ..... 2001-032004

(51) **LOC (7) Cl.** ..... **12-15**  
(52) **U.S. Cl.** ..... **D12/600; D12/900**  
(58) **Field of Search** ..... **D12/551, 552, 598, 600, 601, 900; 152/209.1, 209.9, 209.13, 209.25, 209.28**

(56) **References Cited**

**U.S. PATENT DOCUMENTS**

D132,668 S	*	6/1942	Franz	.....	D12/595
D303,944 S	*	10/1989	Himuro et al.	.....	D12/900
D304,559 S	*	11/1989	Yamada	.....	D12/594
D336,269 S	*	6/1993	Hinrichsen et al.	.....	D12/600
D354,027 S	*	1/1995	Grosskopf	.....	D12/900
D371,097 S	*	6/1996	Fukushima	.....	D12/600
D388,033 S	*	12/1997	Scheuren et al.	.....	D12/594
D399,461 S	*	10/1998	Lurois et al.	.....	D12/601
D456,769 S	*	5/2002	Dixon et al.	.....	D12/900

**OTHER PUBLICATIONS**

Bridgestone L317 Tire, 2000 Tread Design Guide, Jan. 2000, p. 122. 1/3.\*  
Centennial MT 826 Flotation Tire, 2000 Tread Design Guide, Jan. 2000, p. 122. 4/5.\*  
Delta RLB-1 Highway A/P Tire, 2000 Tread Design Guide, Jan. 2000, p. 126. 1/3.\*  
Firestone Rear Wheel Turf & Field Tire, 2000 Tread Design Guide, Jan. 2000, p. 181. 2/5.\*

\* cited by examiner

*Primary Examiner*—Robert M. Spear  
(74) *Attorney, Agent, or Firm*—Sughrue Mion, PLLC

(57) **CLAIM**

The ornamental design for a part of tread portion of an automobile tire, as shown and described.

**DESCRIPTION**

FIG. 1 is a perspective view of part of tread portion of an automobile tire showing my new design, it being understood that the tread pattern repeats uniformly throughout the circumference of the tire;

FIG. 2 is a front elevational view thereof;

FIG. 3 is an enlarged fragmentary front elevational view thereof; and,

FIG. 4 is an enlarged cross-sectional view thereof taken along line 4—4 in FIG. 3.

The portion of the article shown in broken lines is for illustrative purpose only and forms no part of the claimed design.

**1 Claim, 4 Drawing Sheets**

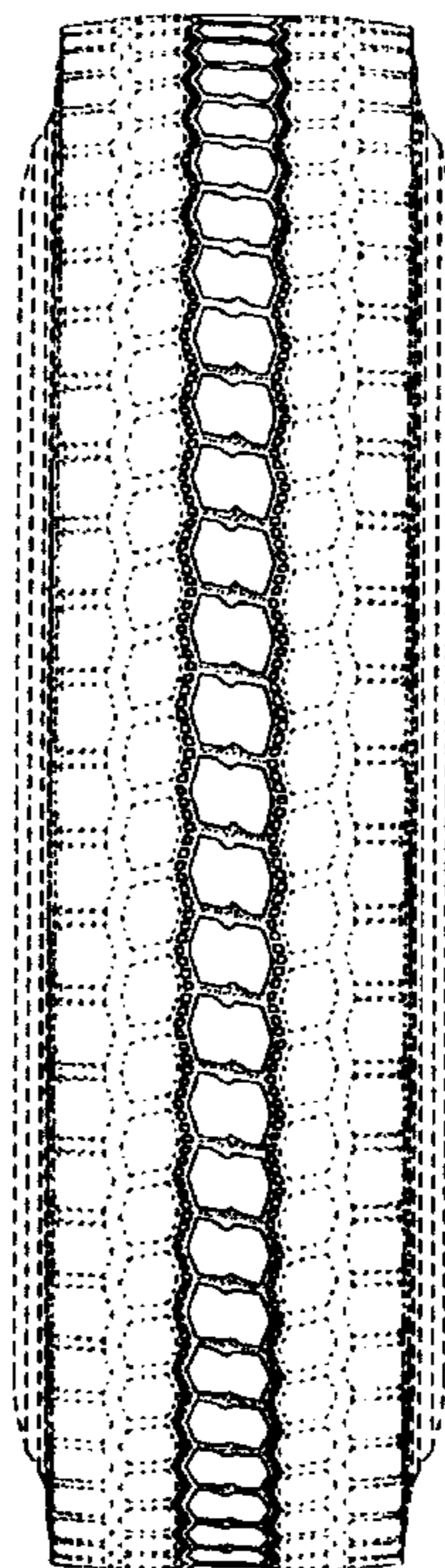

FIG. 1

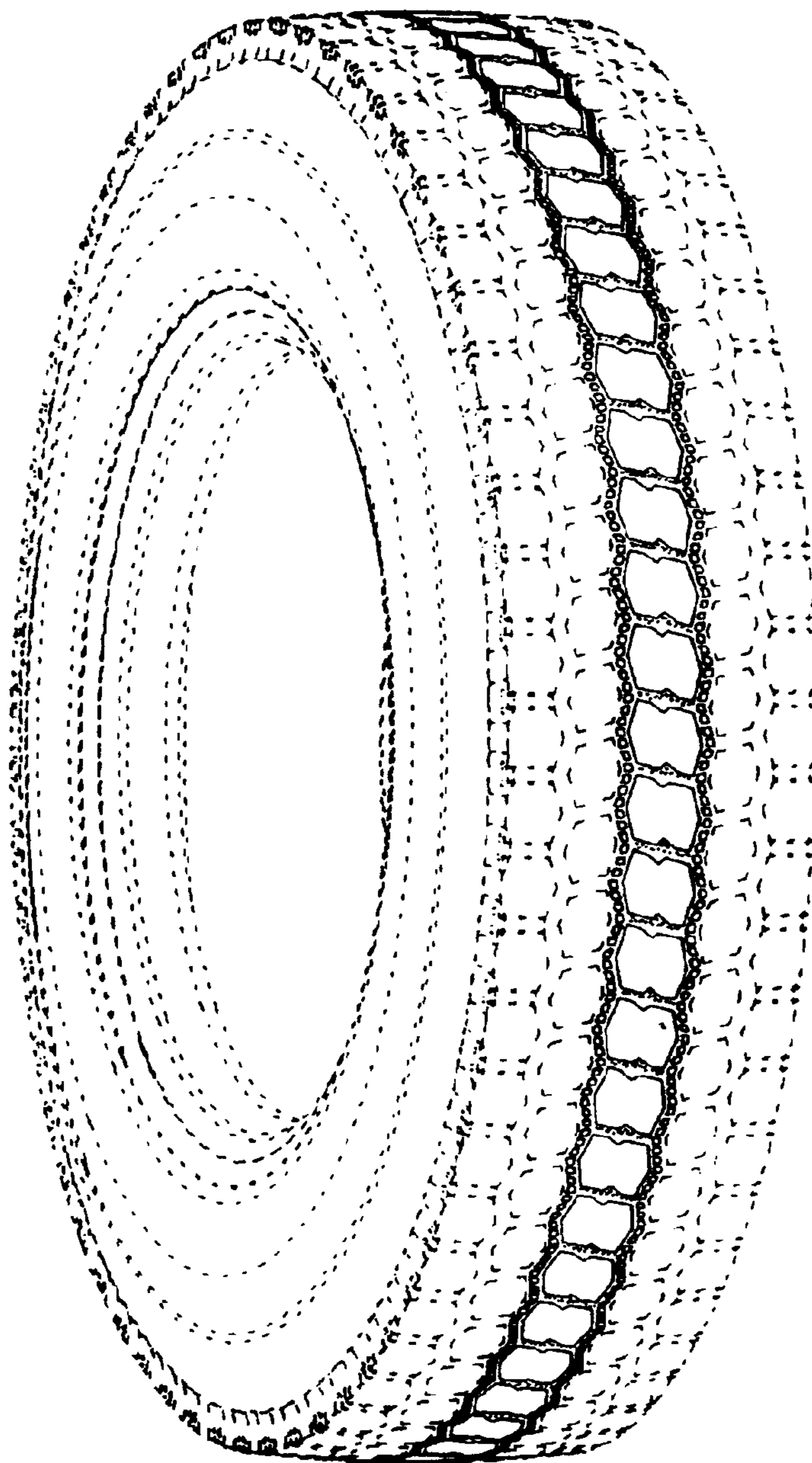

FIG. 2

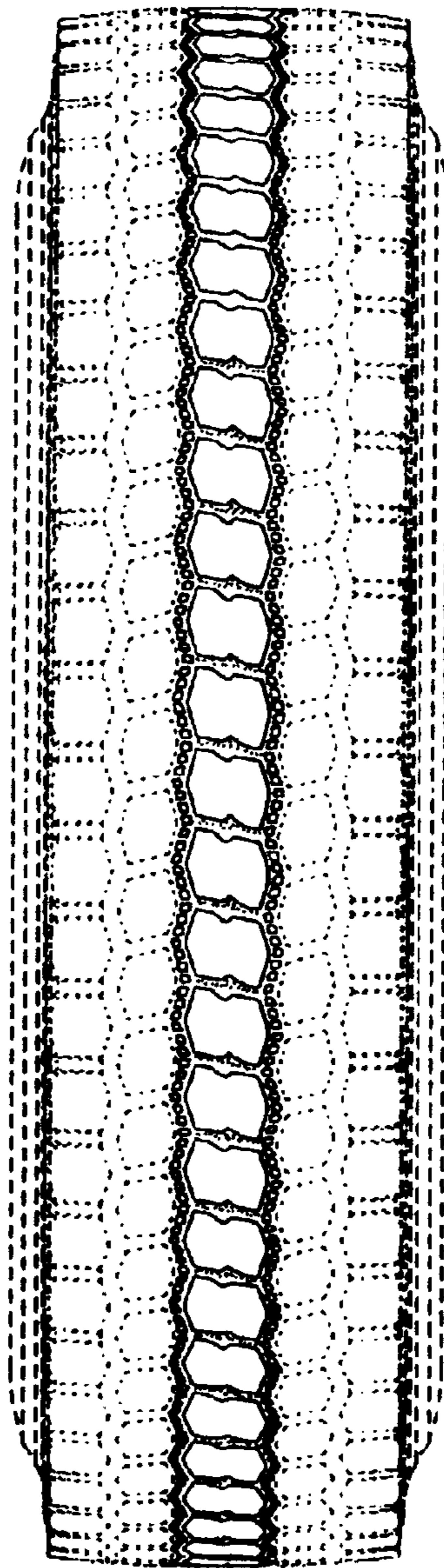

FIG. 3

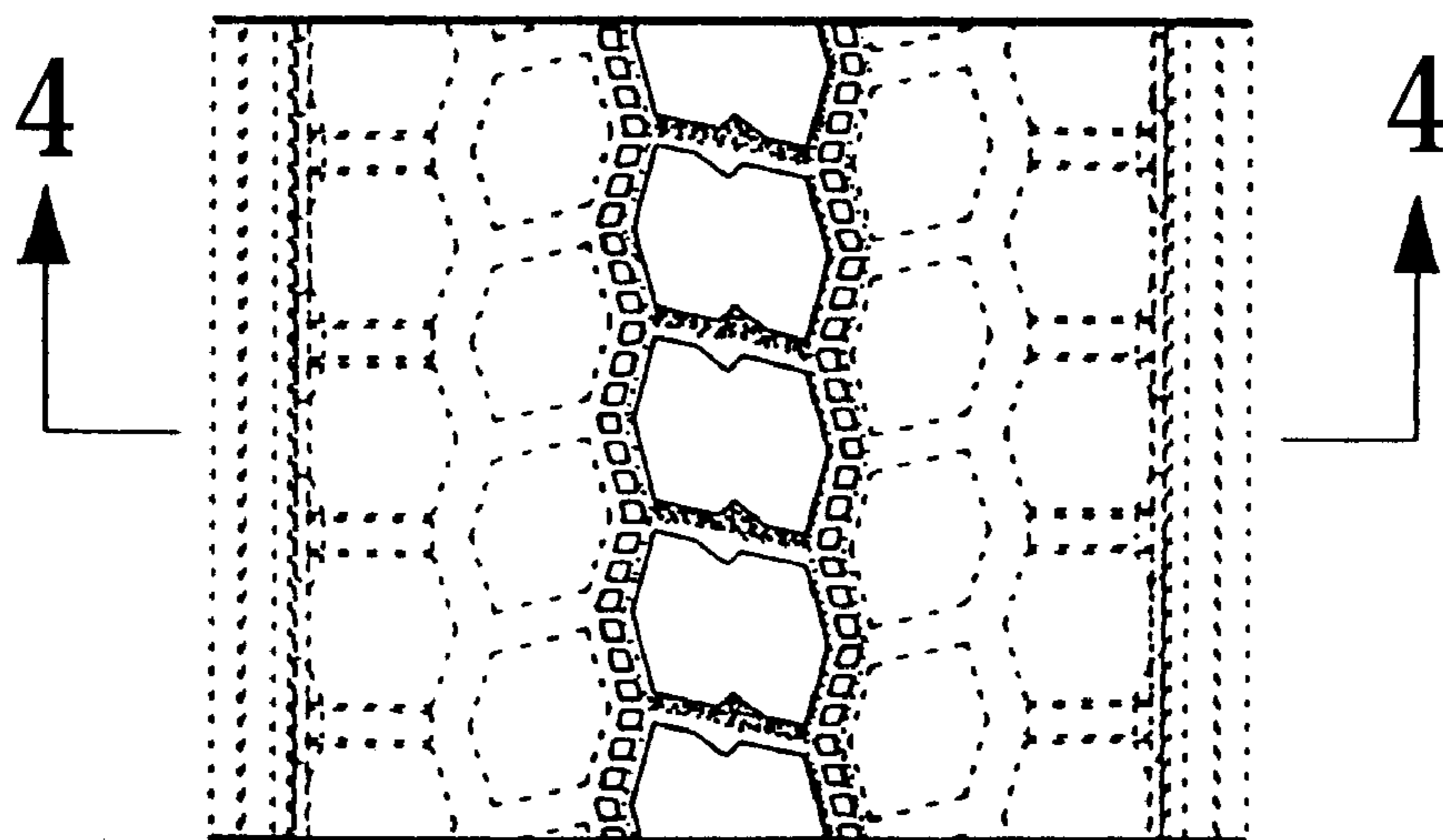

FIG. 4

