



US00D480042S

(12) **United States Design Patent**
Brayer et al.

(10) **Patent No.:** **US D480,042 S**

(45) **Date of Patent:** **** Sep. 30, 2003**

(54) **TIRE TREAD**

(75) Inventors: **Randall Raymond Brayer**, North Canton, OH (US); **Charles Kenneth Schmalix**, Canal Fulton, OH (US)

(73) Assignee: **The Goodyear Tire & Rubber Company**, Akron, OH (US)

(**) Term: **14 Years**

(21) Appl. No.: **29/174,691**

(22) Filed: **Jan. 23, 2003**

(51) **LOC (7) Cl.** **12-15**

(52) **U.S. Cl.** **D12/588**

(58) **Field of Search** D12/586, 587, D12/588, 589, 590, 591, 594, 595, 600, 601, 90; 152/209.1, 209.9, 209.13, 209.18, 209.19

(56) **References Cited**

U.S. PATENT DOCUMENTS

D365,064 S	*	12/1995	Weimer et al.	D12/588
D367,025 S	*	2/1996	Faulk et al.	D12/588
D380,998 S	*	7/1997	Lassan et al.	D12/588
D390,816 S	*	2/1998	Lassan et al.	D12/588
D460,406 S	*	7/2002	Guspodin	D12/586

OTHER PUBLICATIONS

Carquest Ultra MK V Tire, 2000 Tread Design Guide, Jan. 2000, p. 19. 2/1.*

Star Super Ride Tire, 2000 Tread Design Guide, Jan. 2000, p. 65. 4/4.*

* cited by examiner

Primary Examiner—Robert M. Spear

(74) *Attorney, Agent, or Firm*—David L. King

(57) **CLAIM**

The ornamental Design for a tire tread, as shown and described.

DESCRIPTION

FIG. 1 is a perspective view of a tire tread showing our new design, it being understood that the pattern repeats uniformly throughout the circumference of the tread;

FIG. 2 is a front elevational view thereof;

FIG. 3 is a right side elevational view thereof, the opposite side elevational view being identical thereto; and,

FIG. 4 is an enlarged fragmentary front elevational view.

In the drawings, the broken lines defining the sidewall, inner bead and the peripheral boundary between the tire tread and the sidewall are for illustrative purposes only and form no part of the claimed design.

The dark stippled surface shading represents the recessed portion of the tread grooves having a depth as best shown in FIG. 2.

1 Claim, 4 Drawing Sheets

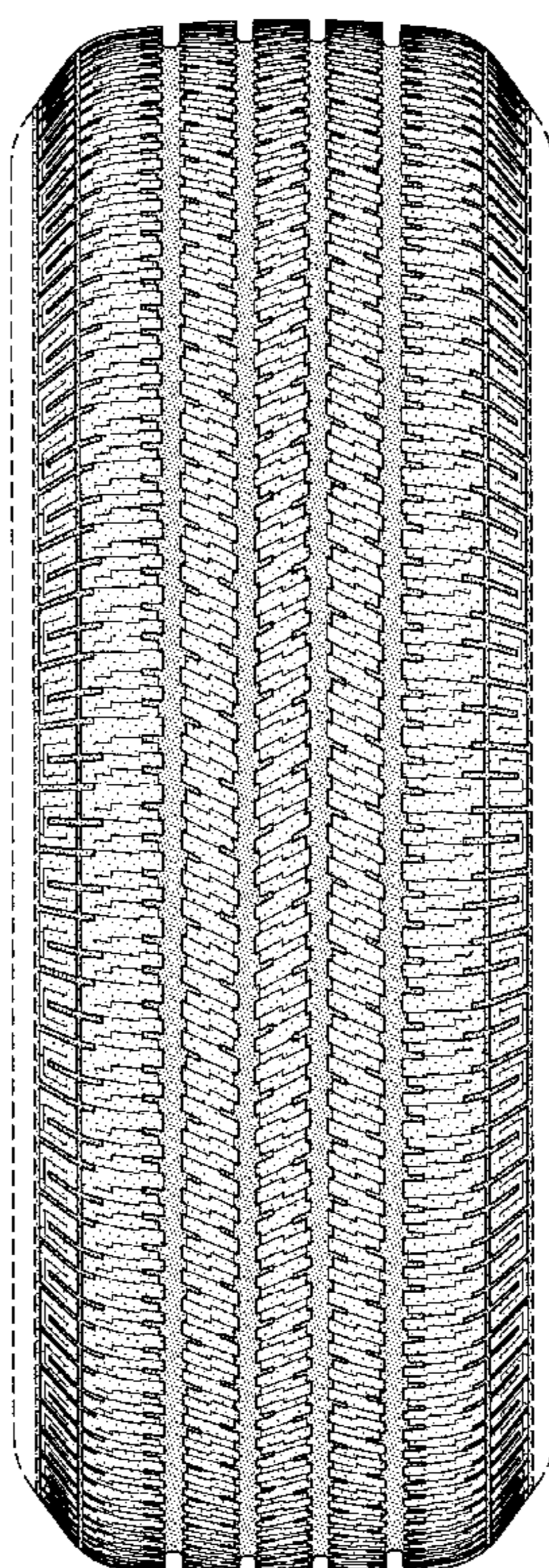

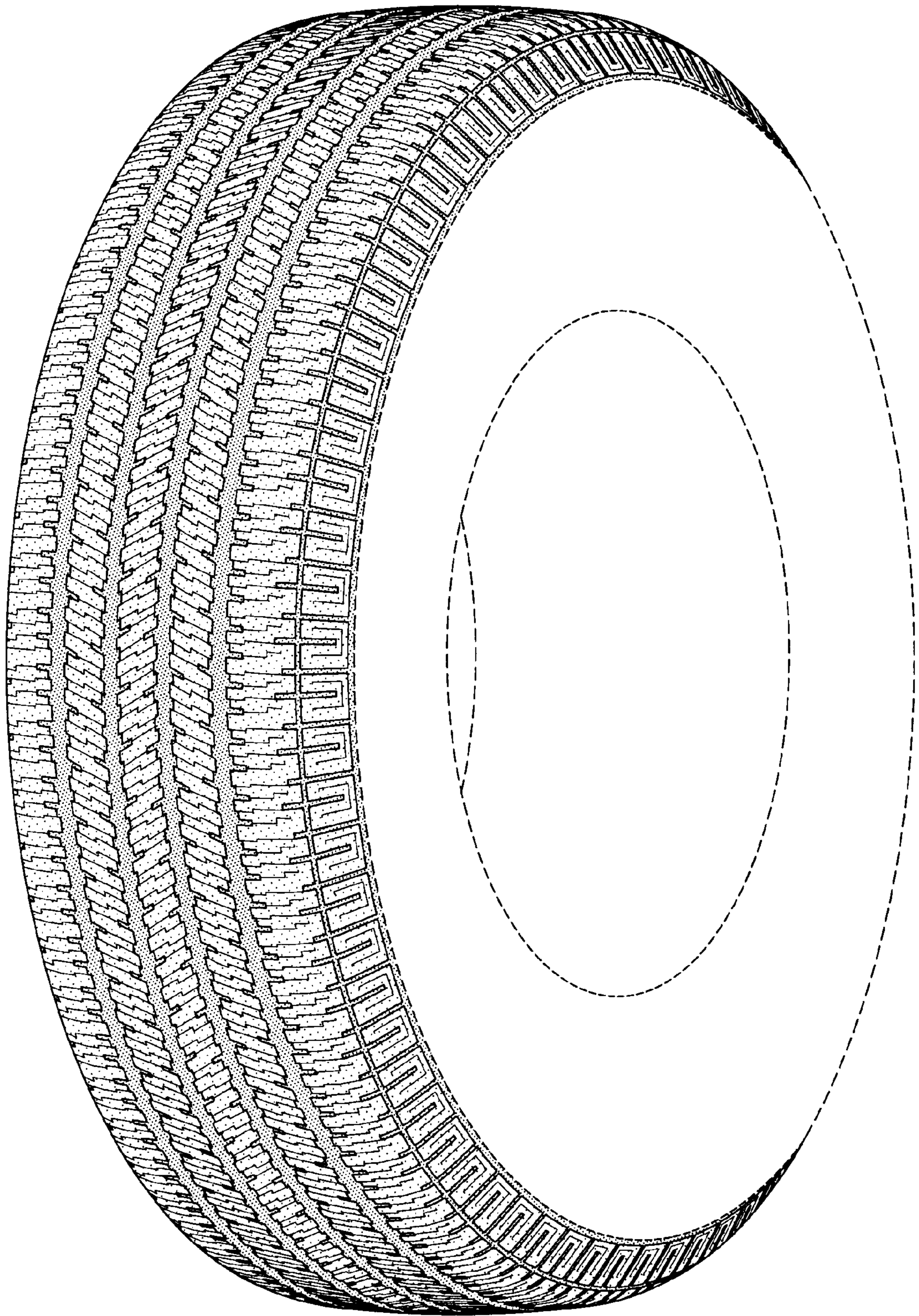

FIG-1

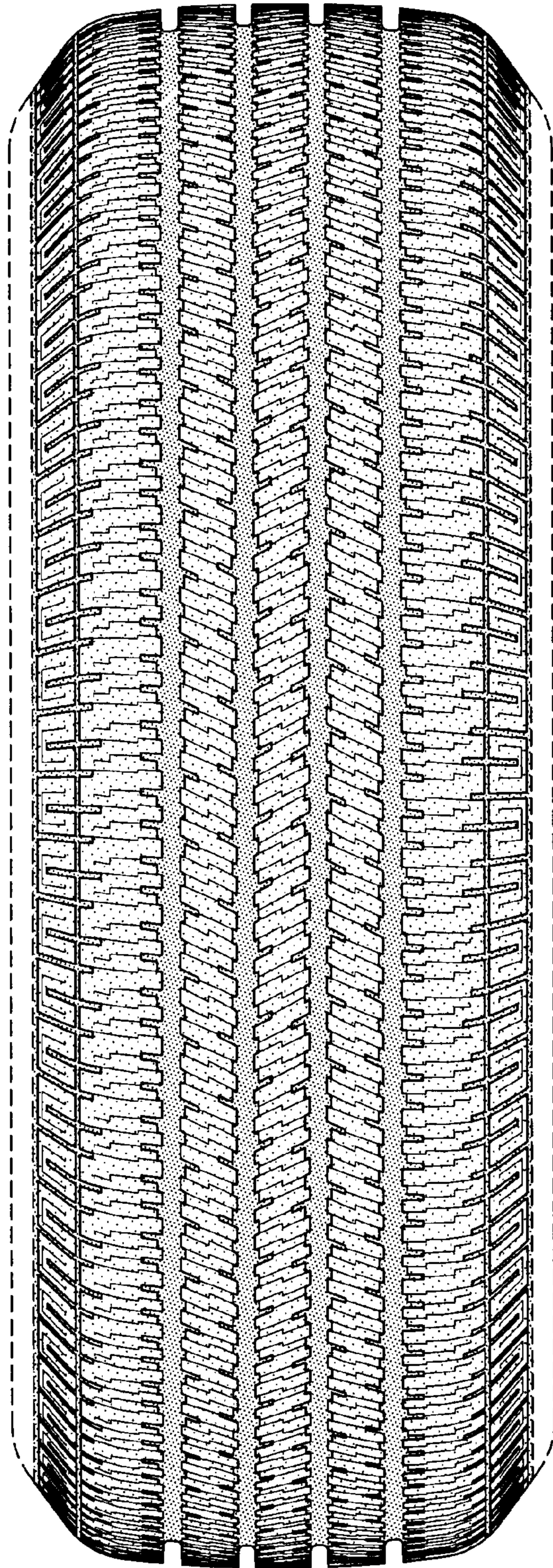

FIG-2

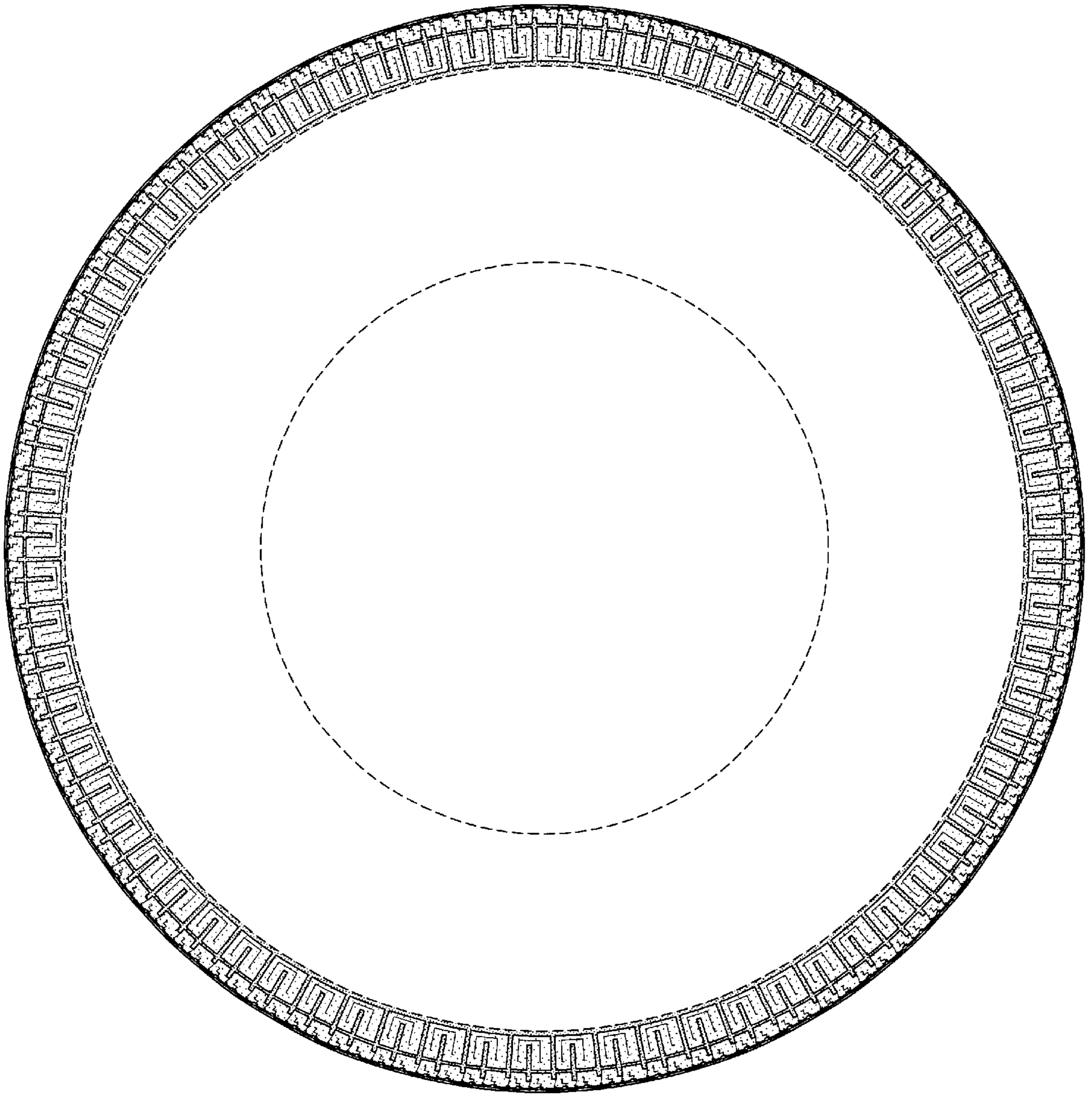

FIG-3

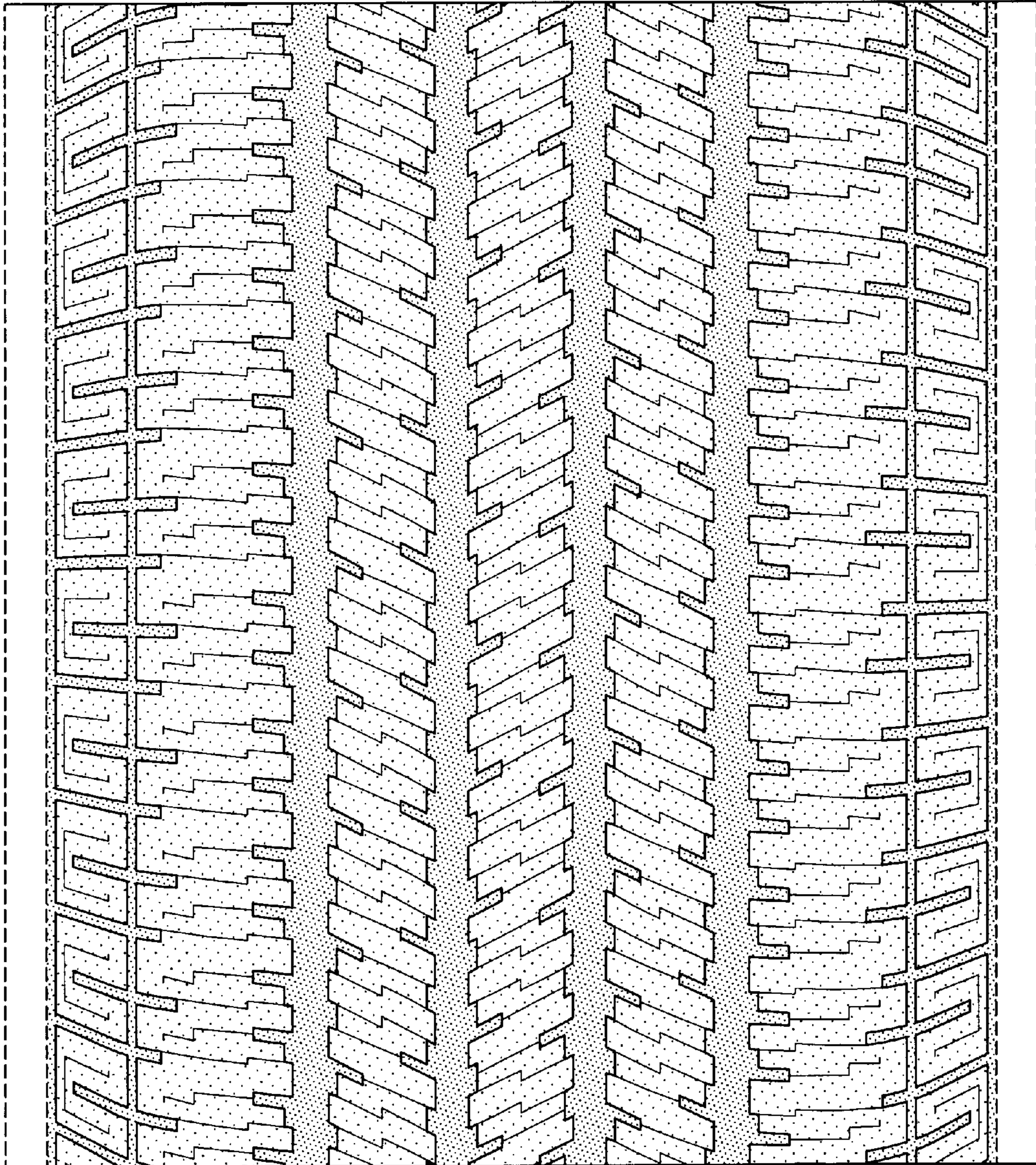

FIG-4