



US00D479904S

(12) **United States Design Patent**  
**Magro**

(10) **Patent No.:** **US D479,904 S**

(45) **Date of Patent:** **\*\* Sep. 30, 2003**

- (54) **SHOE**
- (75) **Inventor:** **Volney Dal Magro, Farroupilha (BR)**
- (73) **Assignee:** **Grendene, S.A., Farroupilha (BR)**
- (\*\*) **Term:** **14 Years**
- (21) **Appl. No.:** **29/161,466**
- (22) **Filed:** **May 30, 2002**
- (51) **LOC (7) Cl.** ..... **02-04**
- (52) **U.S. Cl.** ..... **D2/916; D2/953**
- (58) **Field of Search** ..... **D2/896, 902, 916-918,**  
**D2/947, 951, 953, 969; 36/11.5, 25 R,**  
**32 R**

- D380,074 S \* 6/1997 Mitsui et al. .... D2/954
- D443,754 S \* 6/2001 Dal Magro ..... D2/916
- D456,982 S \* 5/2002 Rogers ..... D2/957

\* cited by examiner

*Primary Examiner*—Dominic Simone  
(74) *Attorney, Agent, or Firm*—Luedeka, Neely & Graham, P.C.

(57) **CLAIM**

The ornamental design for a shoe, as shown.

**DESCRIPTION**

FIG. 1 is a perspective view of a shoe showing my new design;  
 FIG. 2 is a front elevational view of my new design;  
 FIG. 3 is a back elevational view of my new design;  
 FIG. 4 is a left side elevational view of my new design;  
 FIG. 5 is a right side elevational view of my new design;  
 FIG. 6 is a top plan view of my new design; and,  
 FIG. 7 is a bottom plan view of my new design.

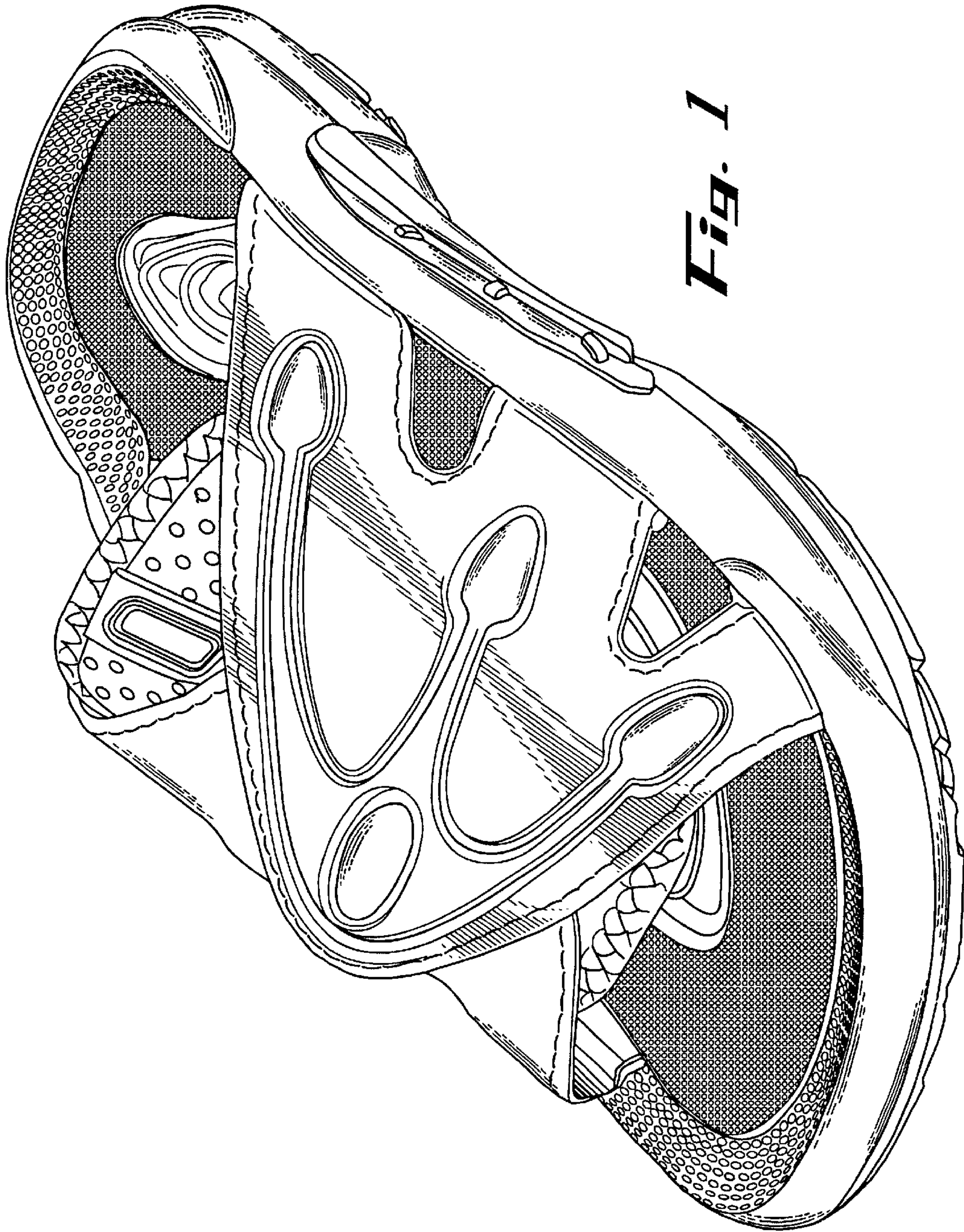
(56) **References Cited**  
**U.S. PATENT DOCUMENTS**

- D224,763 S \* 9/1972 Fukuoka ..... D2/918
- RE29,041 E \* 11/1976 Fukuoka ..... 36/11.5
- D275,429 S \* 9/1984 Nakao et al. .... D2/918

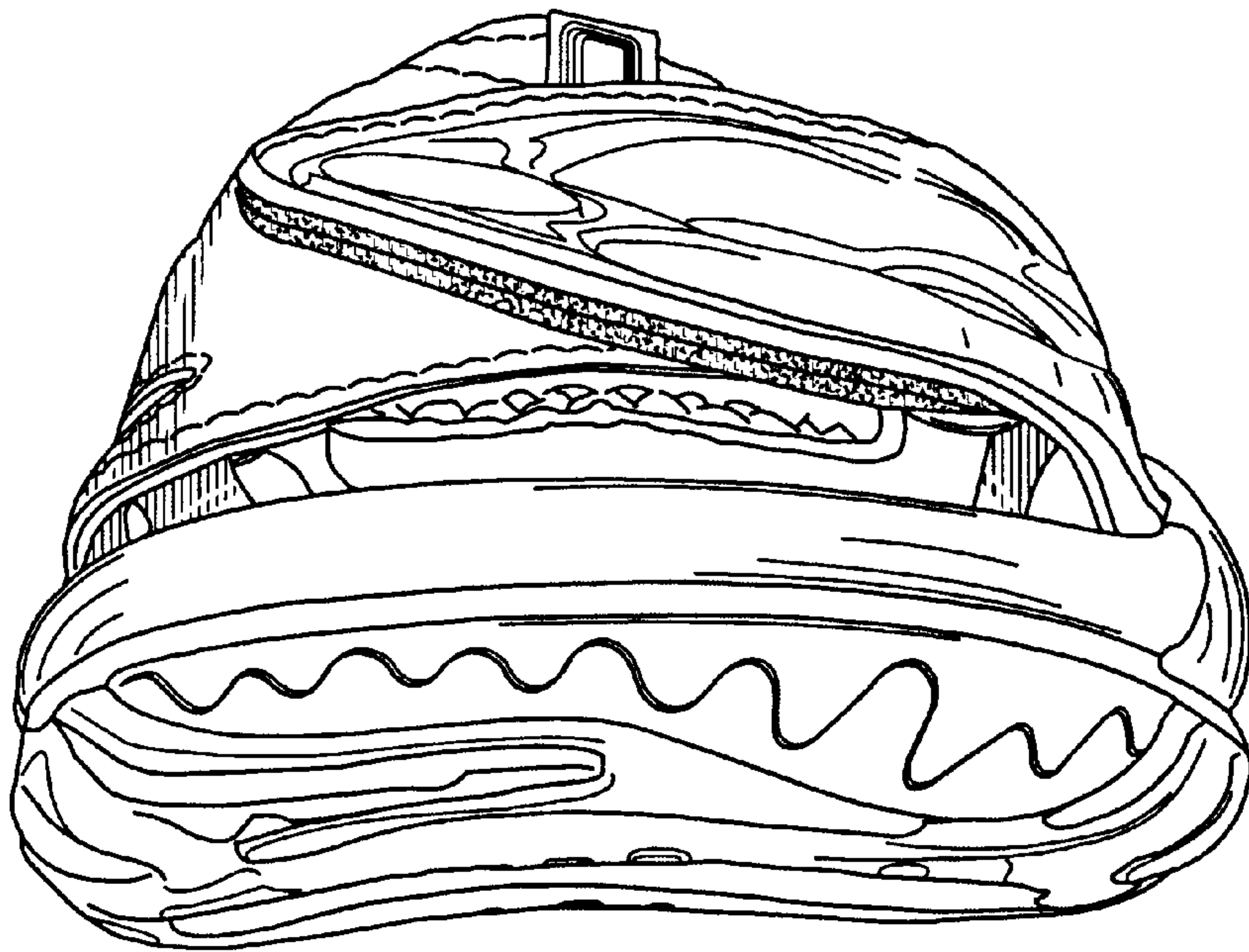
**1 Claim, 6 Drawing Sheets**



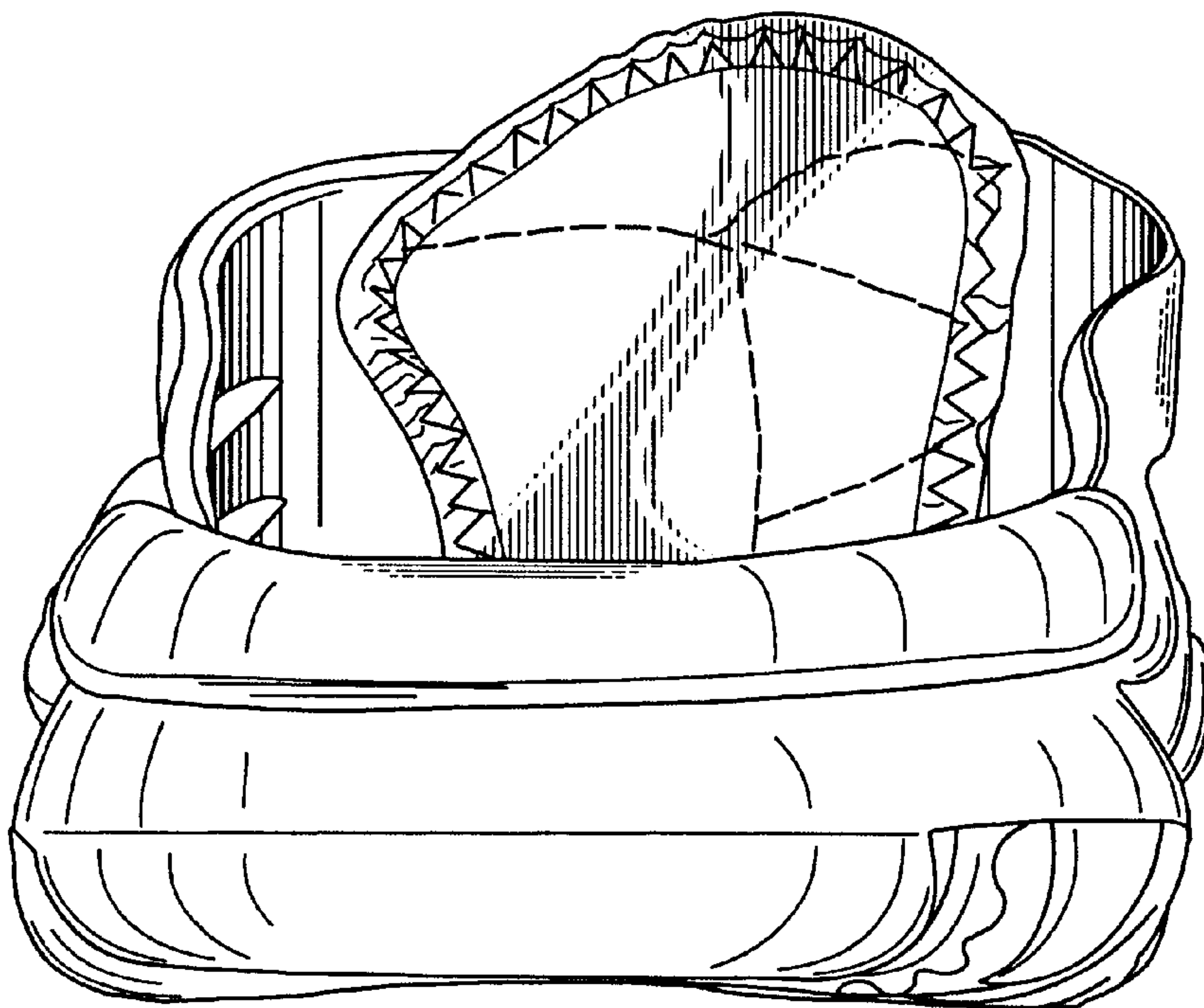




**Fig. 1**

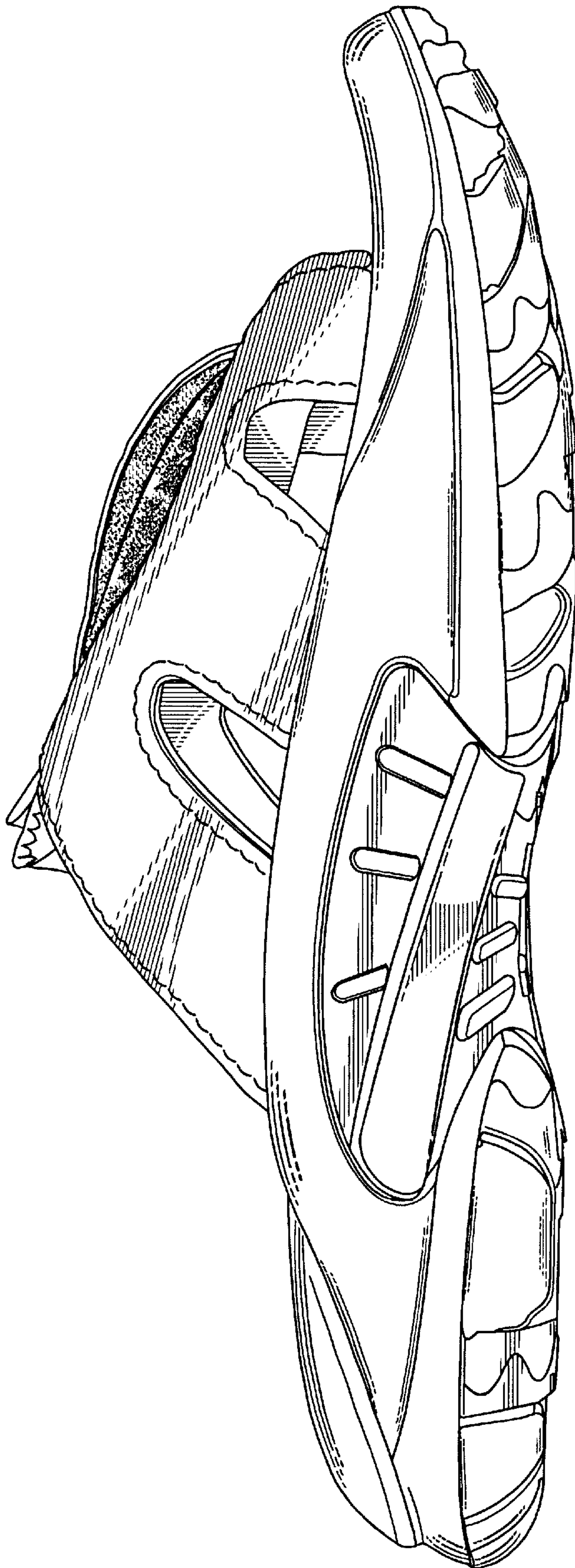


*Fig. 2*

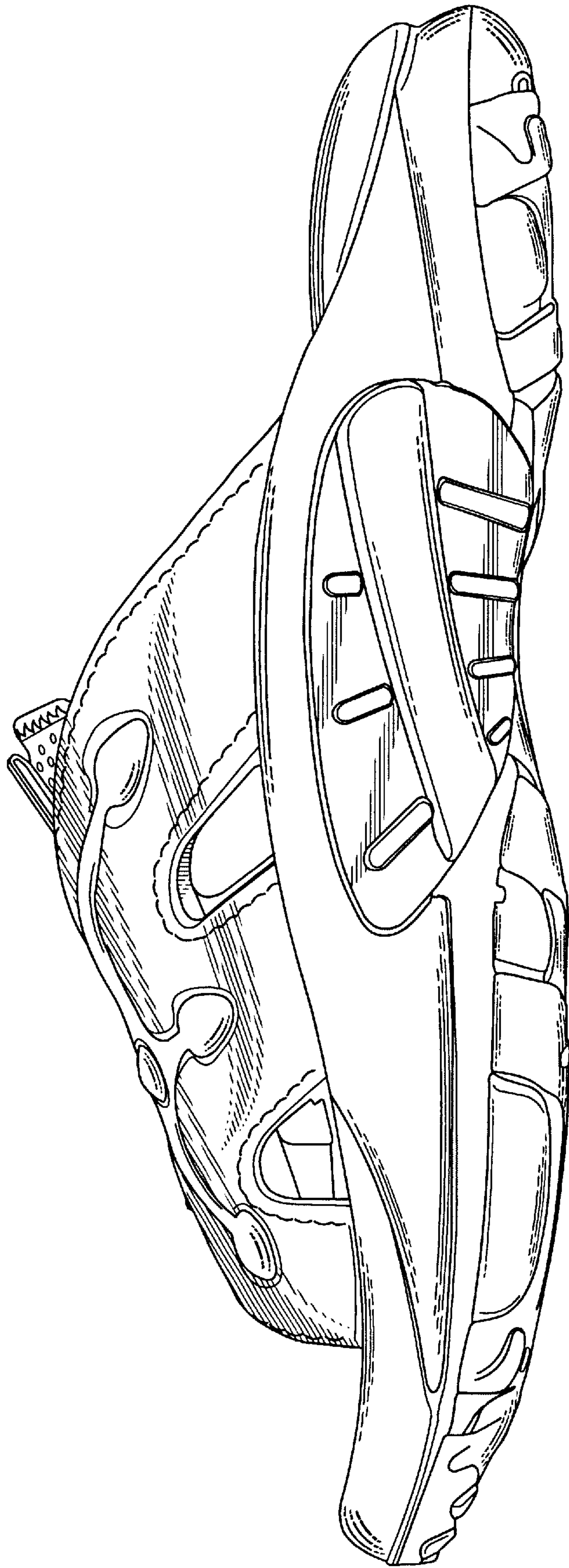


*Fig. 3*



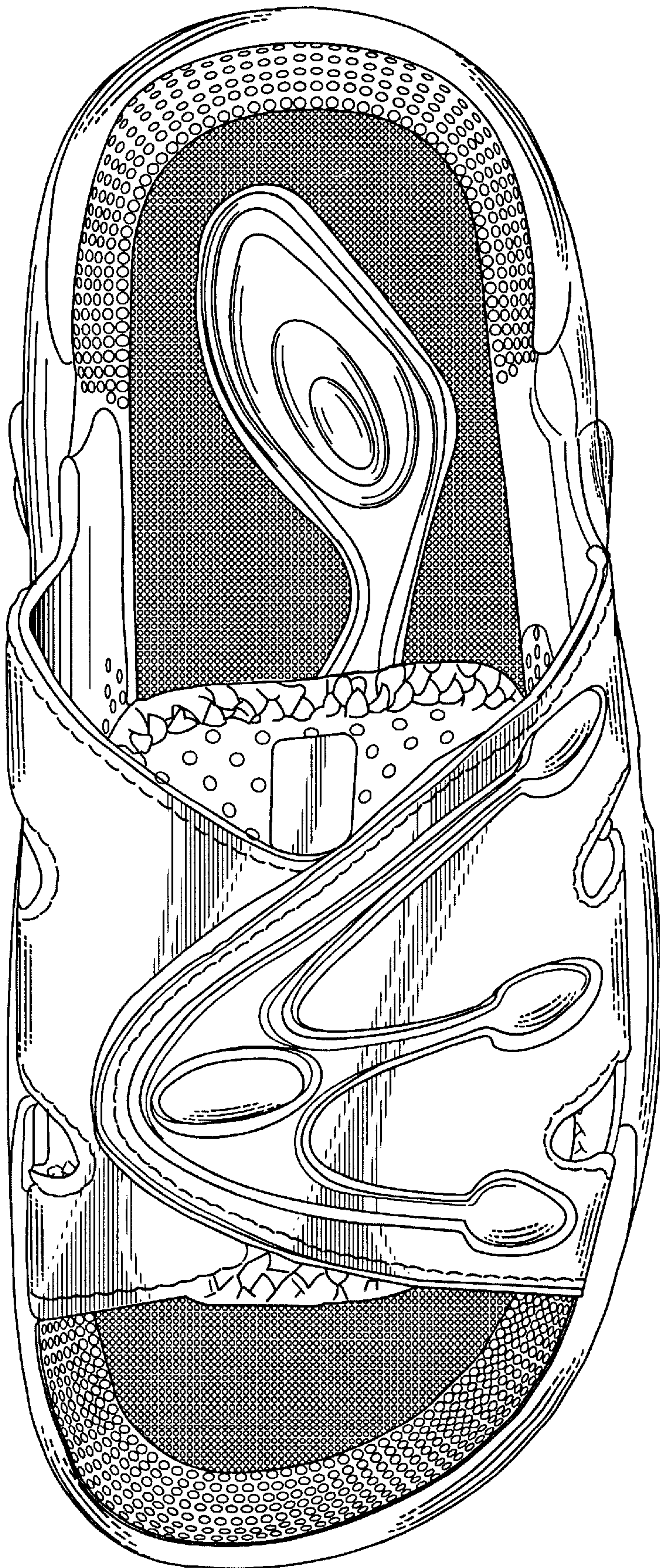


*Fig. 4*



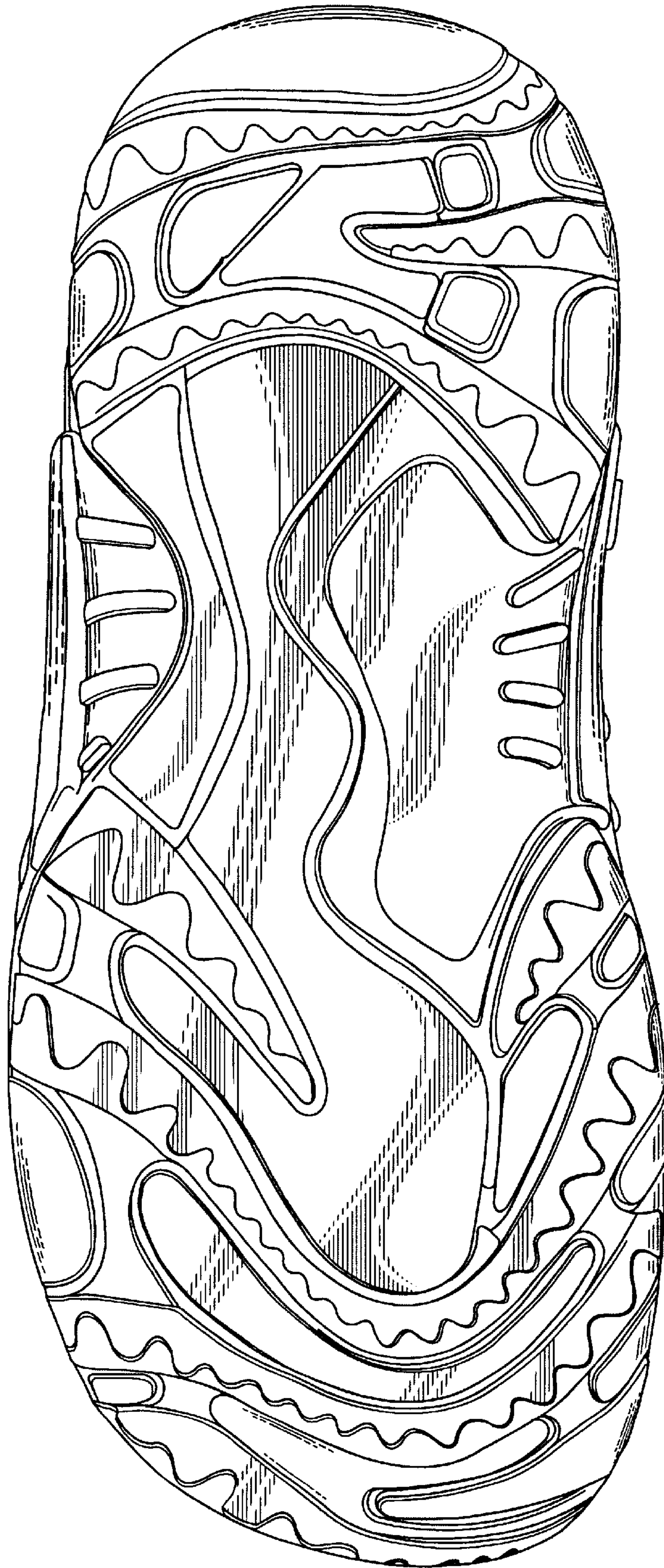
*Fig. 5*





*Fig. 6*





*Fig. 7*