



US00D479896S

(12) **United States Design Patent**
Wilson

(10) **Patent No.:** **US D479,896 S**

(45) **Date of Patent:** **** Sep. 23, 2003**

(54) **REVERSIBLE CANINE COAT**

D457,276 S 5/2002 Lidis

* cited by examiner

(76) Inventor: **Pattimarie Wilson**, 135 Weldon Farm Rd., Rowley, MA (US) 01969

Primary Examiner—Pamela Burgess
(74) *Attorney, Agent, or Firm*—Joseph R. Birkner

(**) Term: **14 Years**

(57) **CLAIM**

(21) Appl. No.: **29/173,283**

The ornamental design for a reversible canine coat, as shown and described.

(22) Filed: **Dec. 24, 2002**

(65) **Prior Publication Data**

DESCRIPTION

(65)

(51) **LOC (7) Cl.** **30-01**

FIG. 1 is a right side elevation view of a reversible canine coat showing my new design;

(52) **U.S. Cl.** **D30/145**

FIG. 2 is a left side elevation view thereof;

(58) **Field of Search** D30/144, 145;
119/850, 854, 853, 858; 224/905; 54/79.1,
78, 79.2, 79.4

FIG. 3 is a front elevation view thereof;

FIG. 4 is a rear elevation view thereof.

FIG. 5 is a top plan view thereof;

FIG. 6 is a bottom plan view thereof;

(56) **References Cited**

FIG. 7 is a right side elevation view thereof showing the reversible canine coat in a reversible position; and,

FIG. 8 is a left side elevation view thereof showing the reversible canine coat in a reversible position.

U.S. PATENT DOCUMENTS

The dash lines represent stitches and form a part of the claimed design.

3,141,443	A	*	7/1964	Huey	119/854
D313,291	S		12/1990	Shanley		
5,068,921	A	*	12/1991	Jones	2/2.5
D413,186	S	*	8/1999	Brown	D30/145

1 Claim, 4 Drawing Sheets

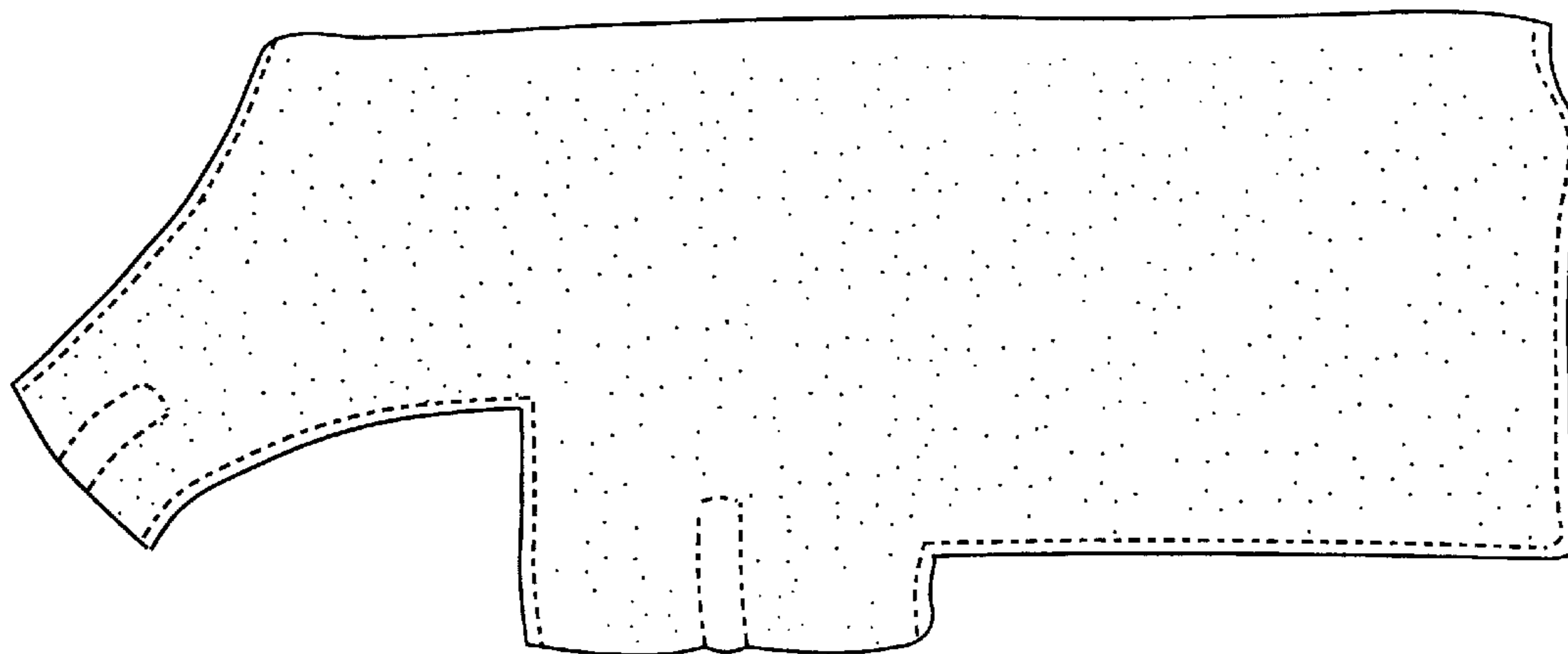
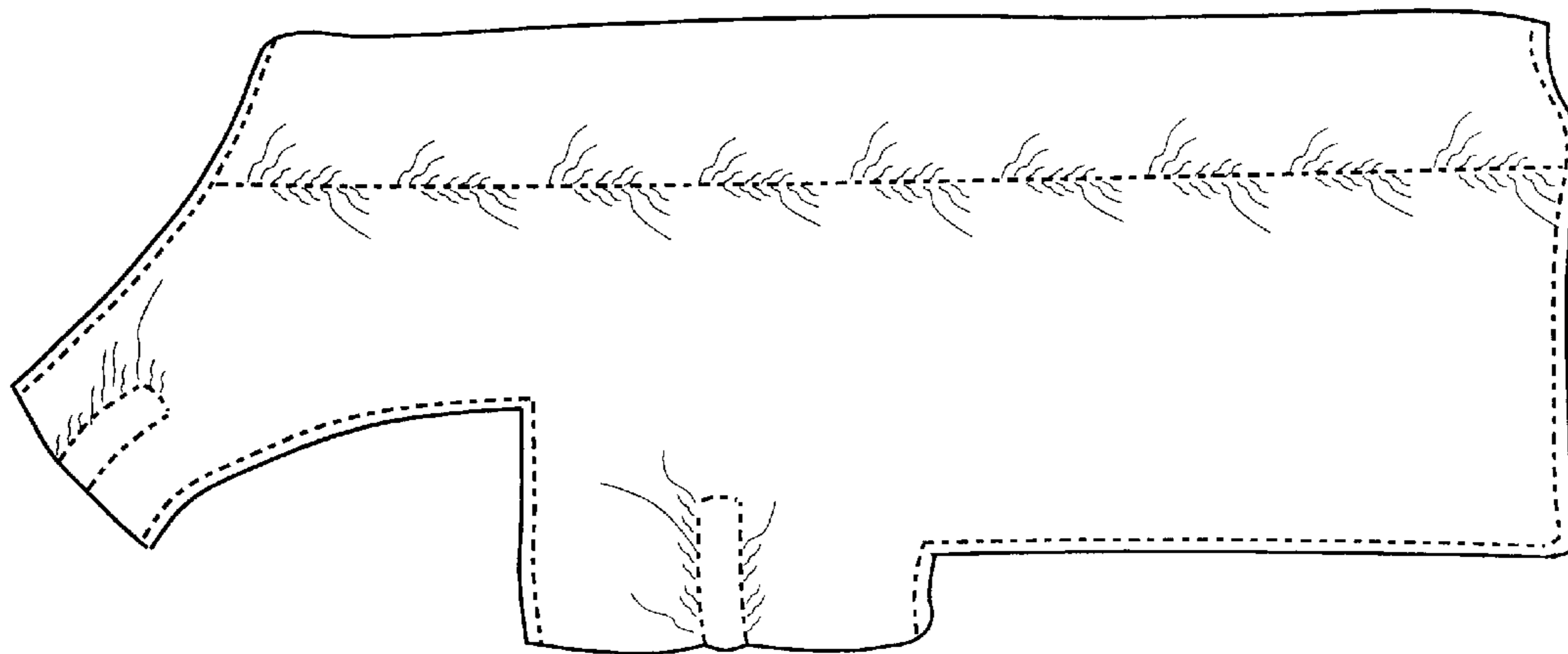

FIG. 1

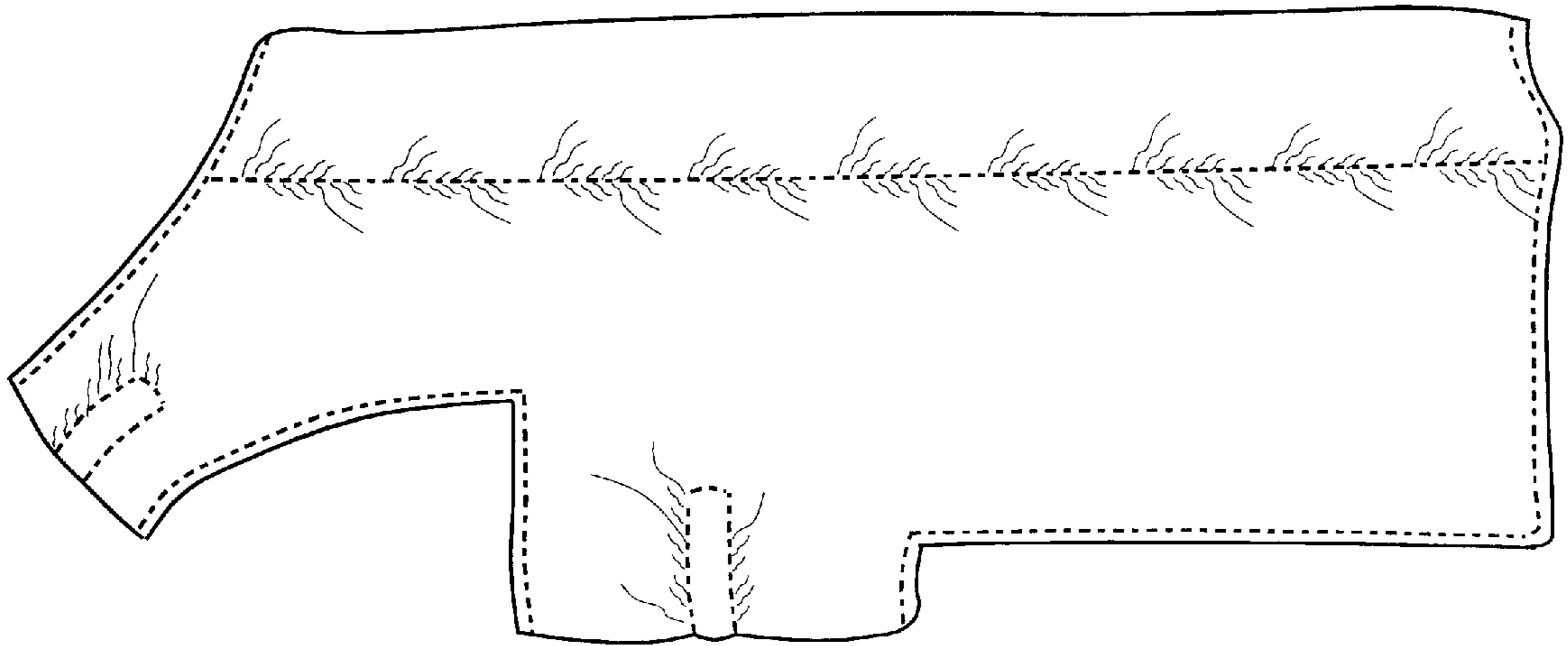

FIG. 2

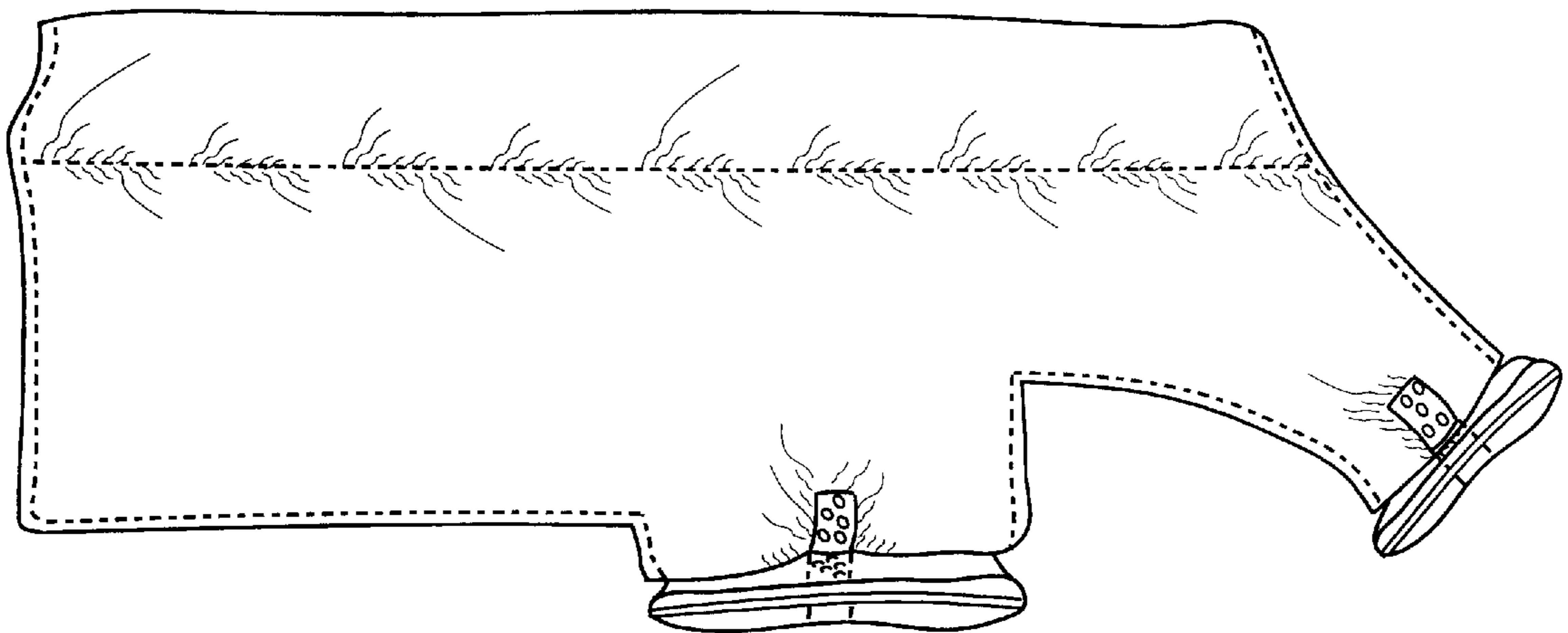

FIG. 3

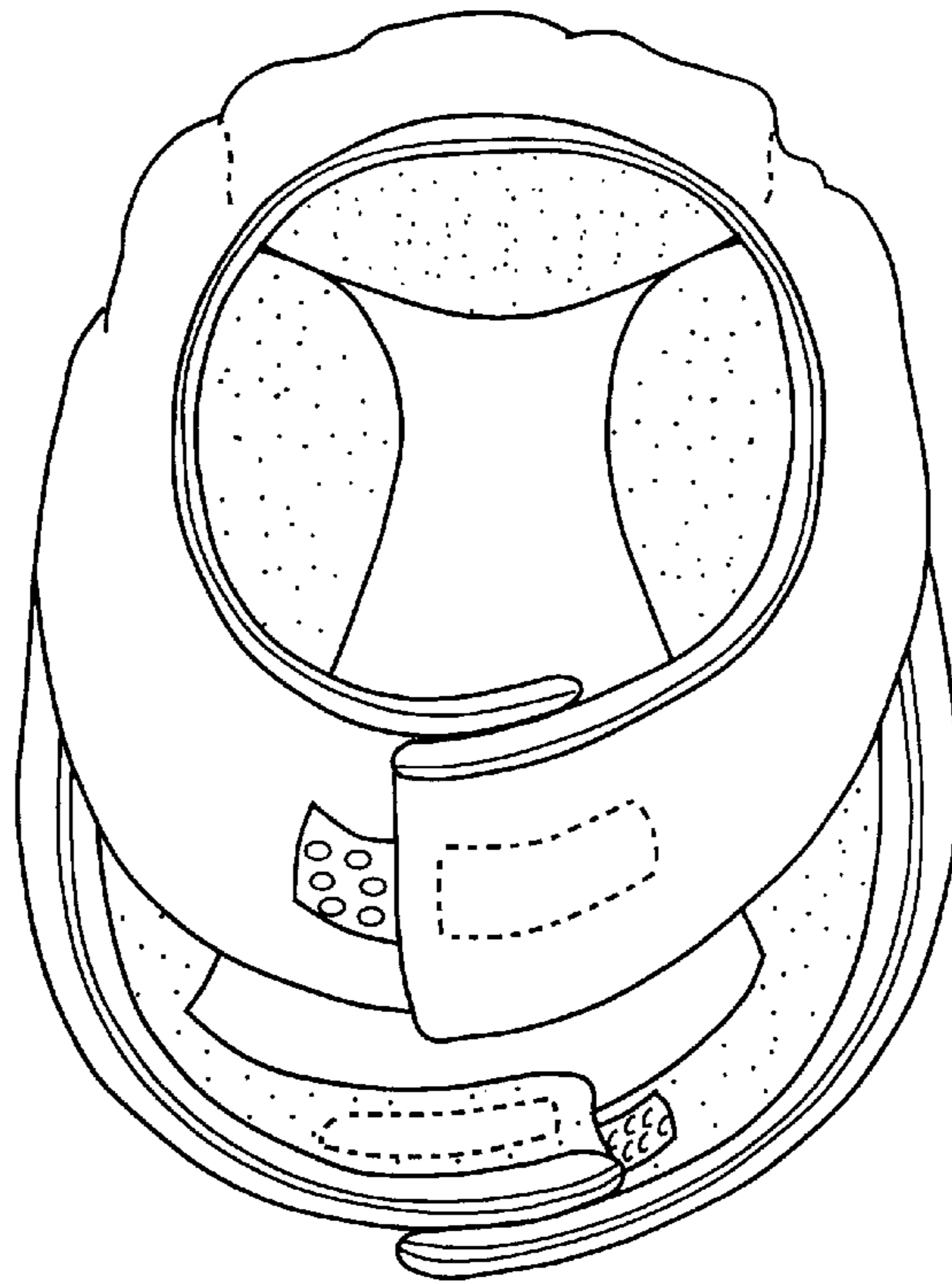

FIG. 4

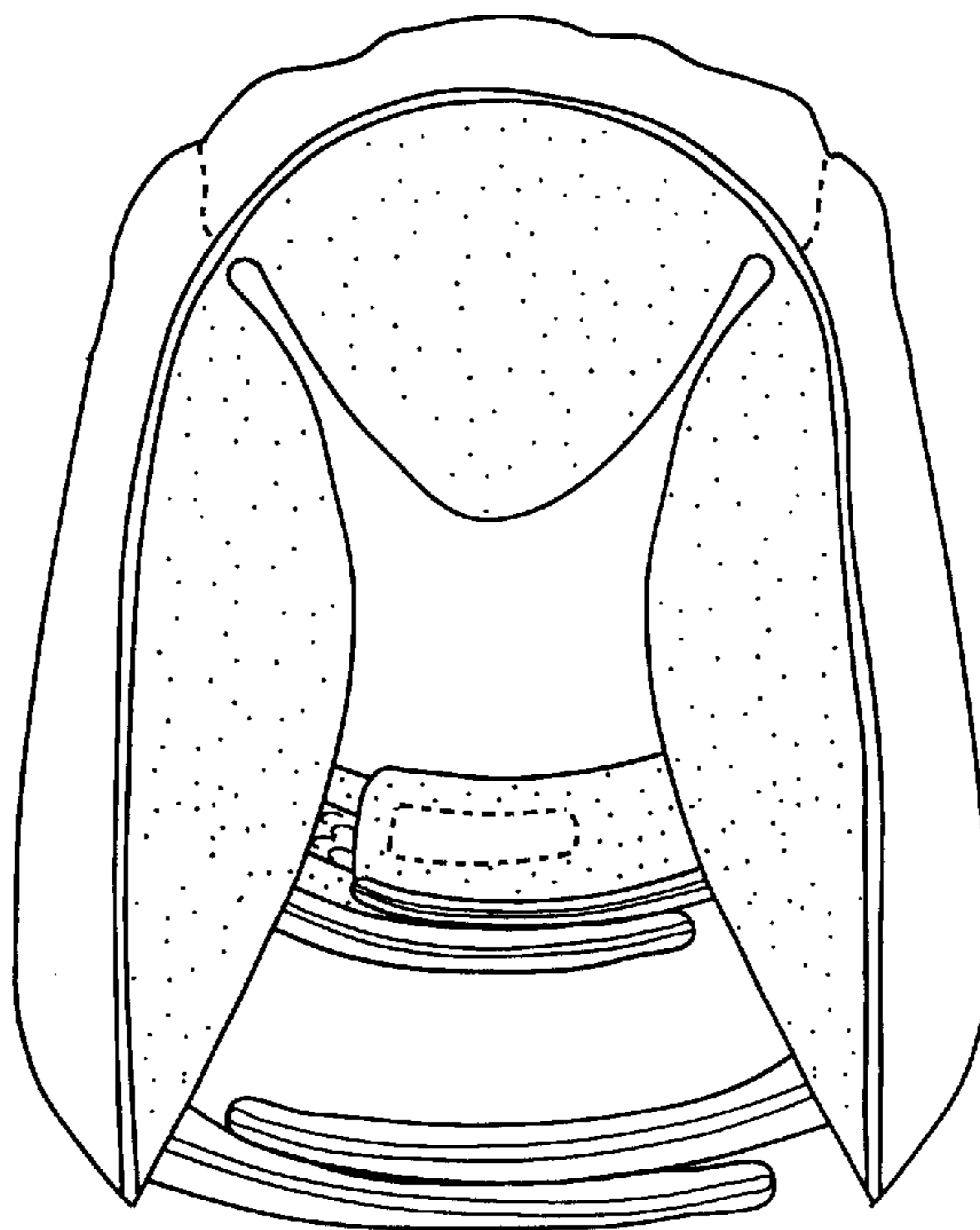

FIG. 5

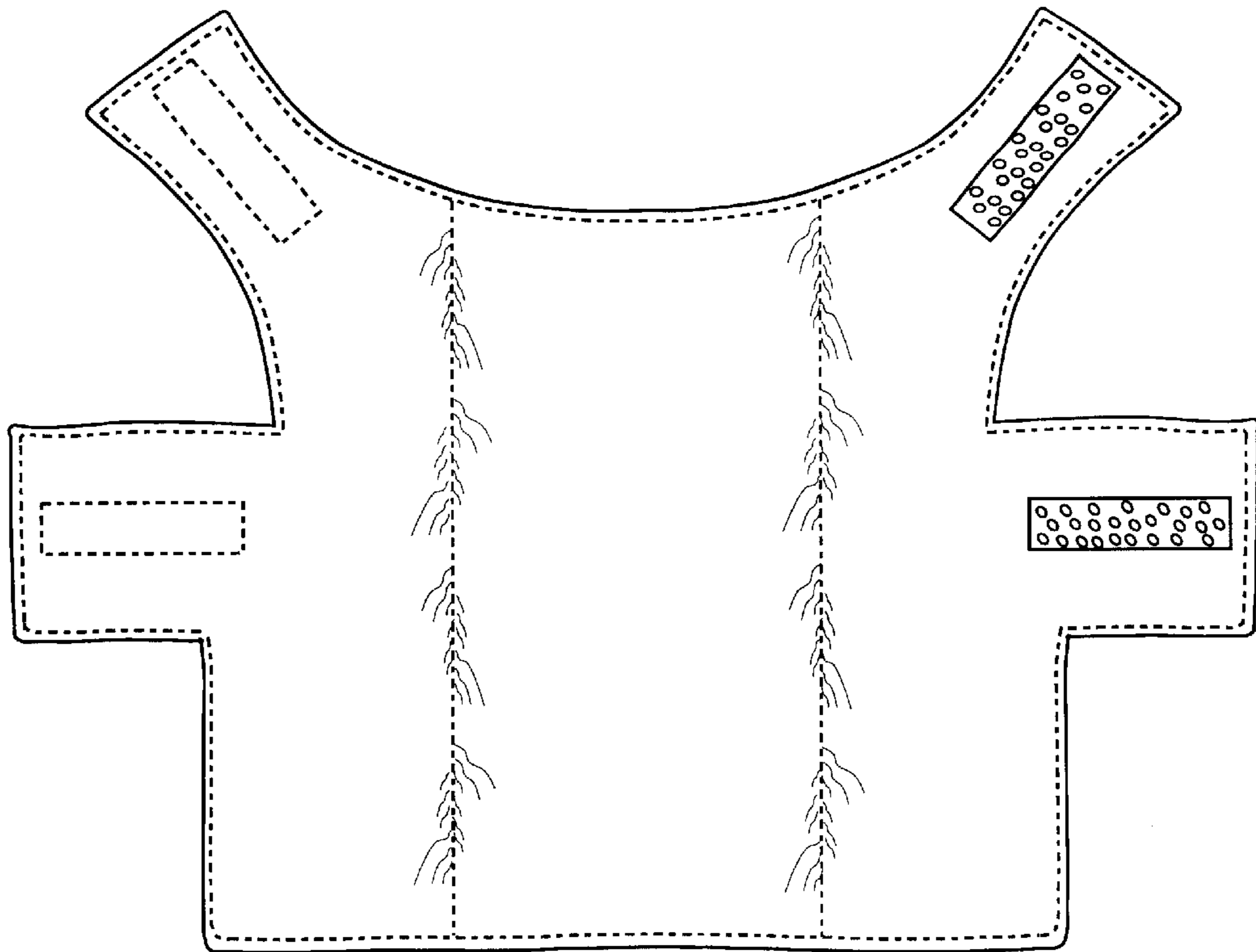

FIG. 6

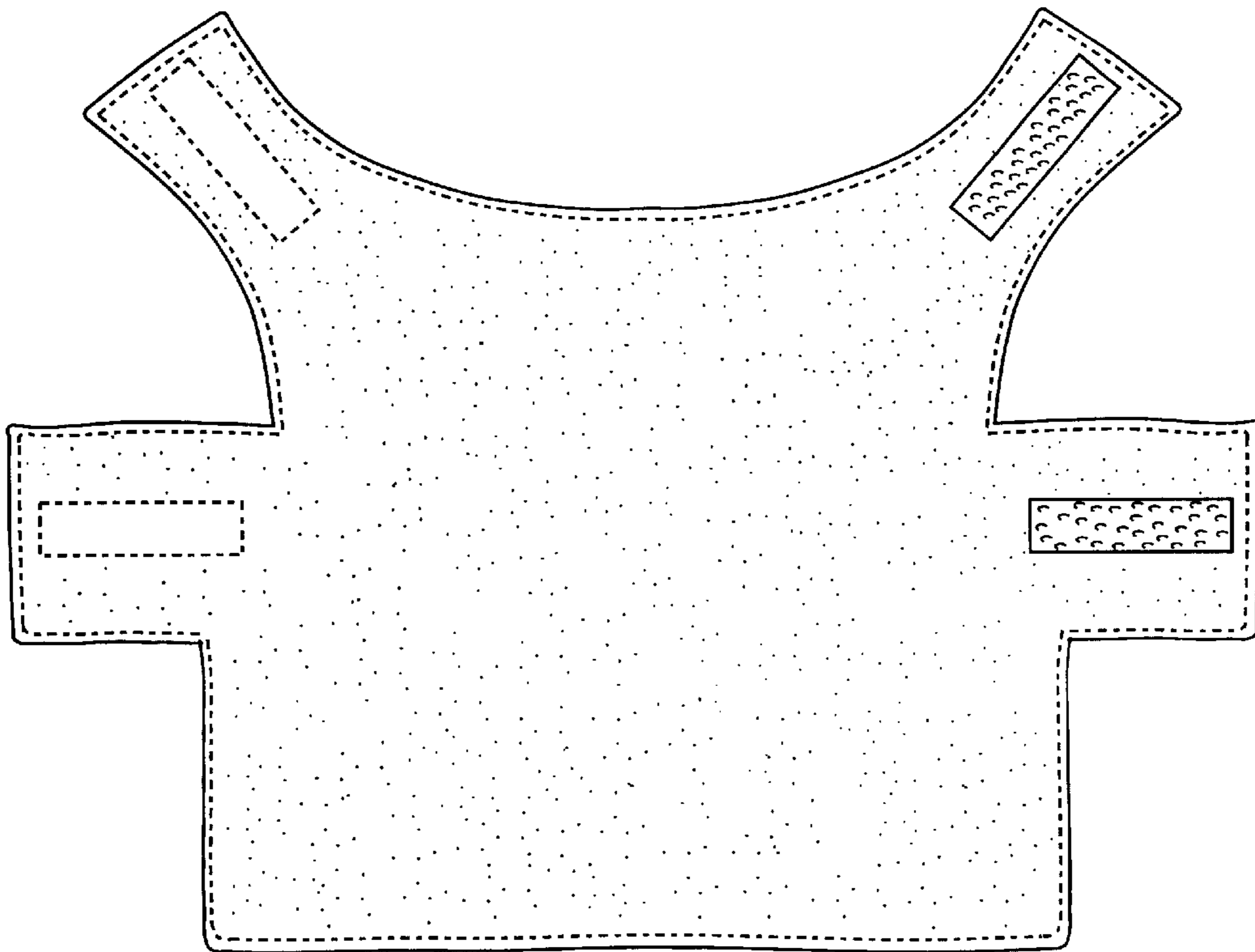

FIG. 7

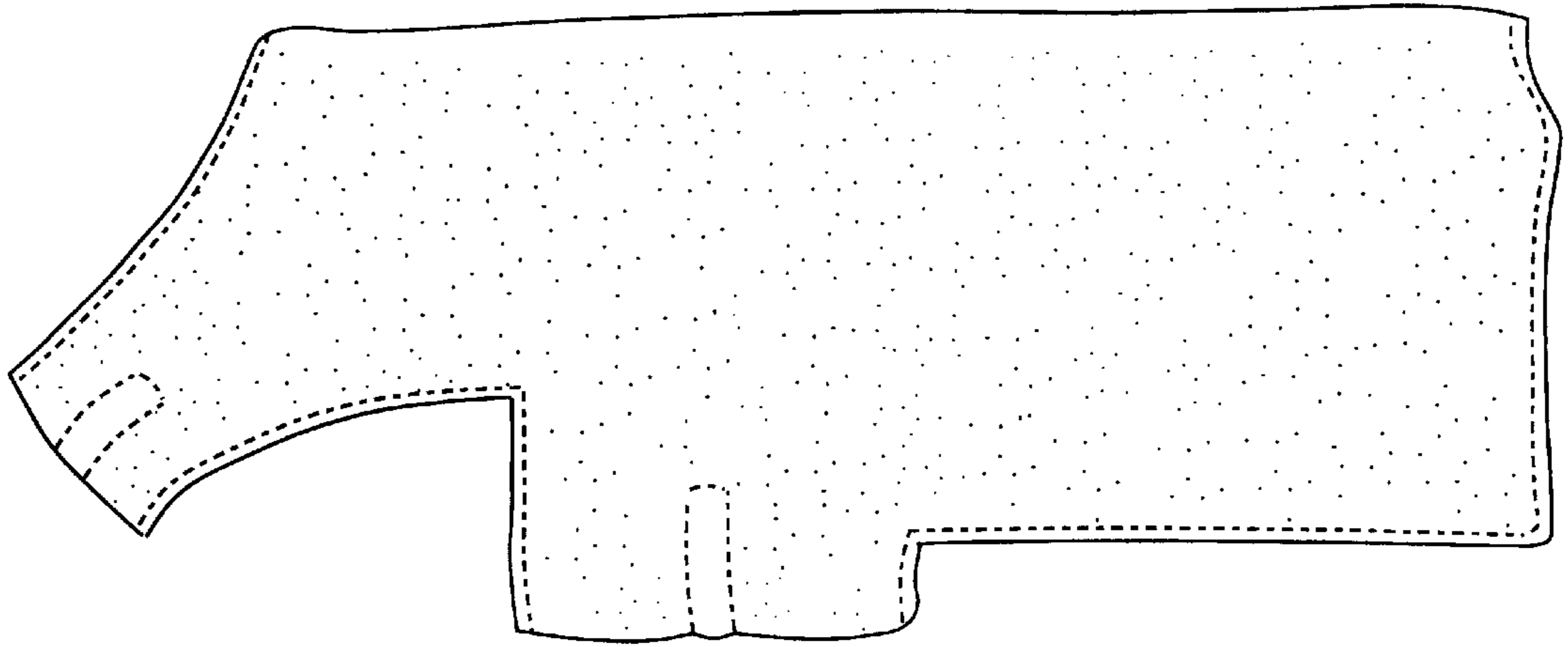

FIG. 8

