



US00D479882S

(12) **United States Design Patent**
Tisbo et al.

(10) **Patent No.: US D479,882 S**

(45) **Date of Patent: ** *Sep. 23, 2003**

(54) **TWO-SECTION STORAGE SHED**

(75) Inventors: **Thomas A. Tisbo**, Barrington Hills, IL (US); **Torrence C. Anderson**, Aurora, IL (US); **Jed C. Richardson**, Batavia, IL (US); **Michael G. Uffner**, Naperville, IL (US); **Brian R. Moon**, DeKalb, IL (US); **Kevin Markley**, Joliet, IL (US)

(73) Assignee: **Suncast Corp.**, Batavia, IL (US)

(*) Notice: This patent is subject to a terminal disclaimer.

(**) Term: **14 Years**

(21) Appl. No.: **29/153,144**

(22) Filed: **Oct. 23, 2001**

(51) **LOC (7) Cl. 25-03**

(52) **U.S. Cl. D25/33**

(58) **Field of Search D25/33**

(56) **References Cited**

U.S. PATENT DOCUMENTS

D340,531 S * 10/1993 Starkey D25/33

* cited by examiner

Primary Examiner—Doris Clark
(74) *Attorney, Agent, or Firm*—Welsh & Katz, Ltd.

(57) **CLAIM**

The ornamental design for a two-section storage shed, as shown and described.

DESCRIPTION

FIG. 1 is a front perspective view of a two-section storage shed embodying the principles of our design;

FIG. 2 is a rear perspective view of the two-section storage shed;

FIG. 3 is a top view of the two-section storage shed;

FIG. 4 is a front view of the two-section storage shed;

FIG. 5 is a side view of the two-section storage shed as seen from the right hand side thereof;

FIG. 6 is a side view of the two-section storage shed as seen from the left hand side thereof;

FIG. 7 is a rear view of the two-section storage shed; and

FIG. 8 is a bottom view of the two-section storage shed. The broken lines showing the bottom is for illustrative purposes only, and form no part of the claimed design.

1 Claim, 8 Drawing Sheets

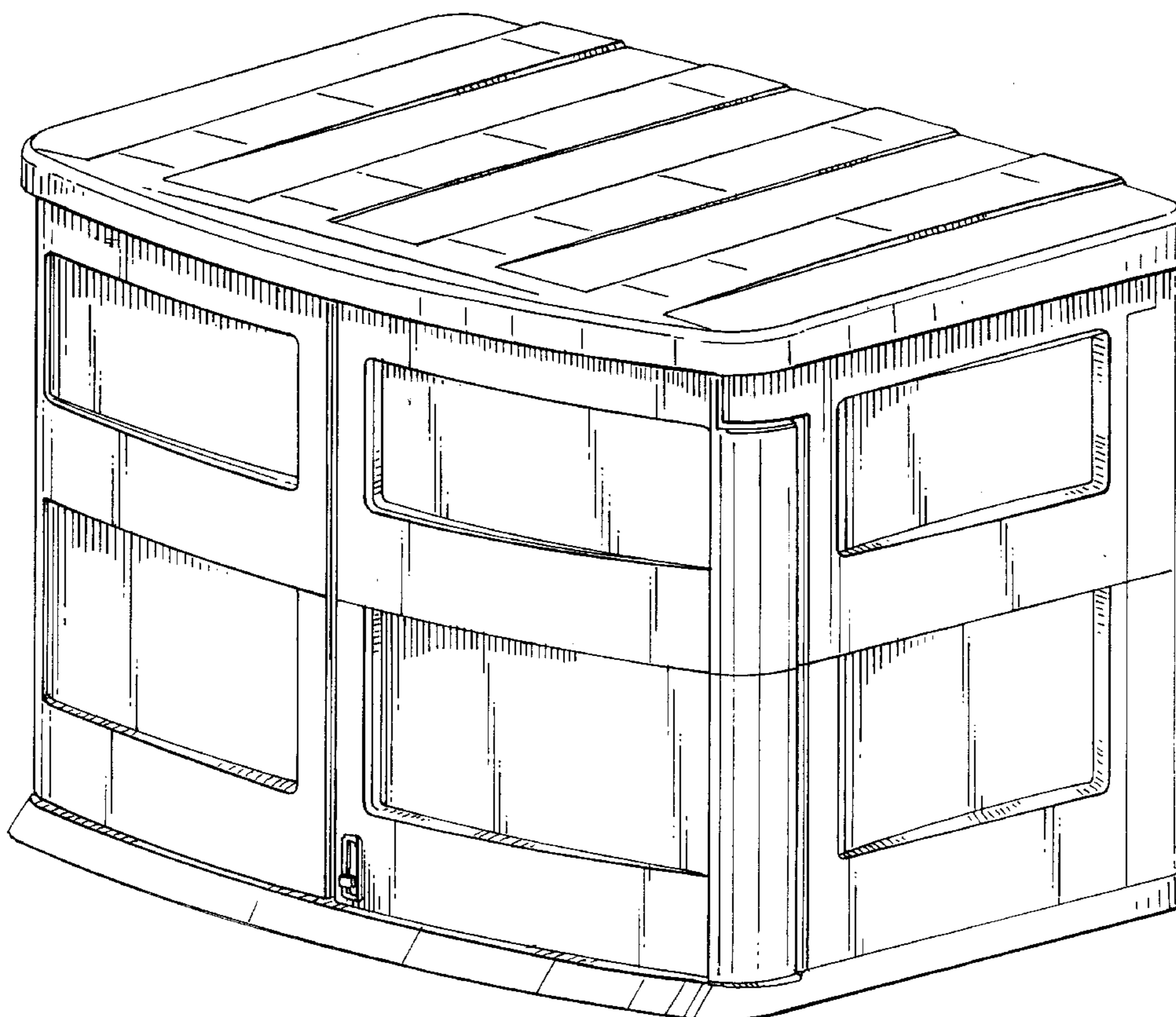

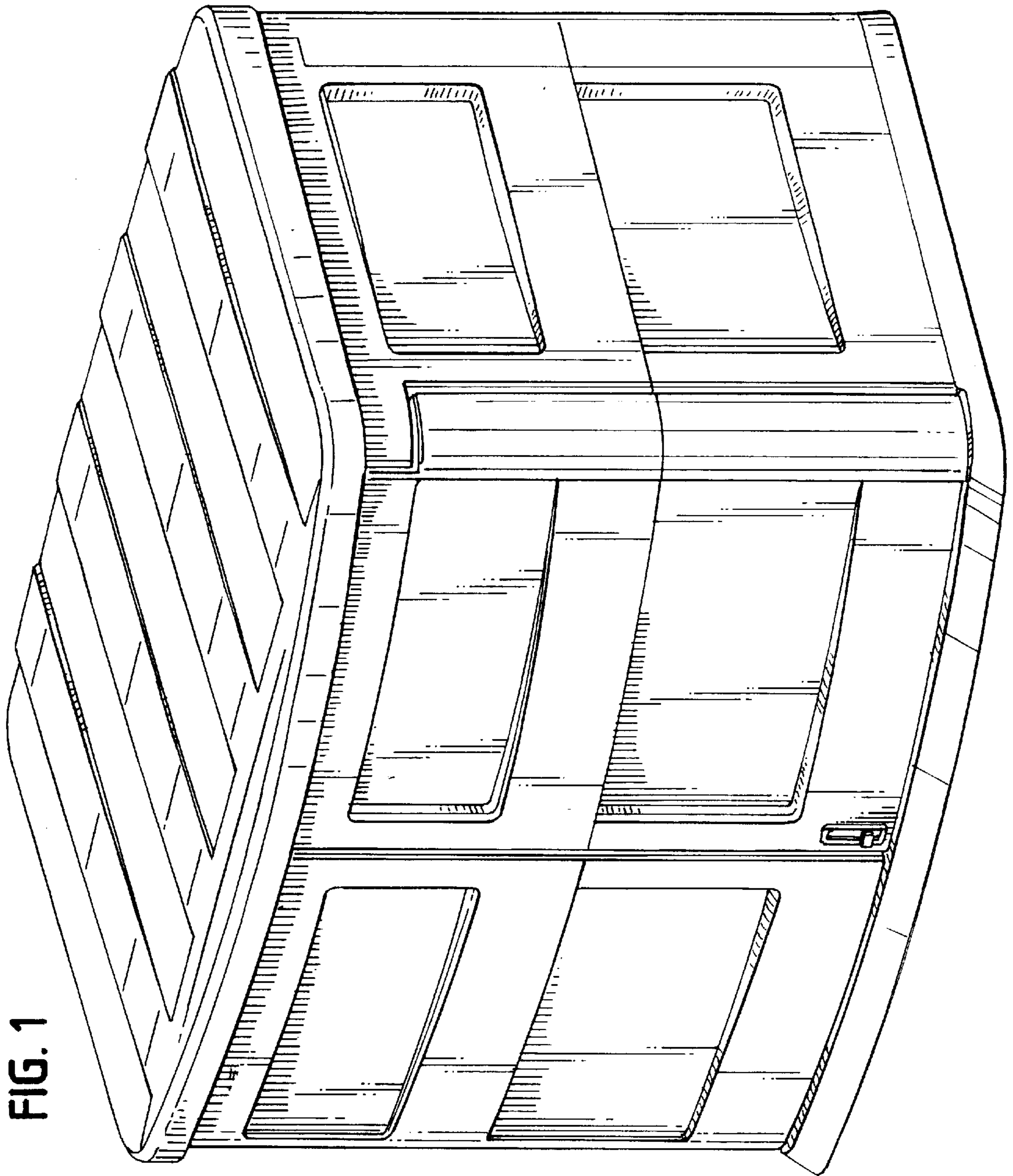

FIG. 1

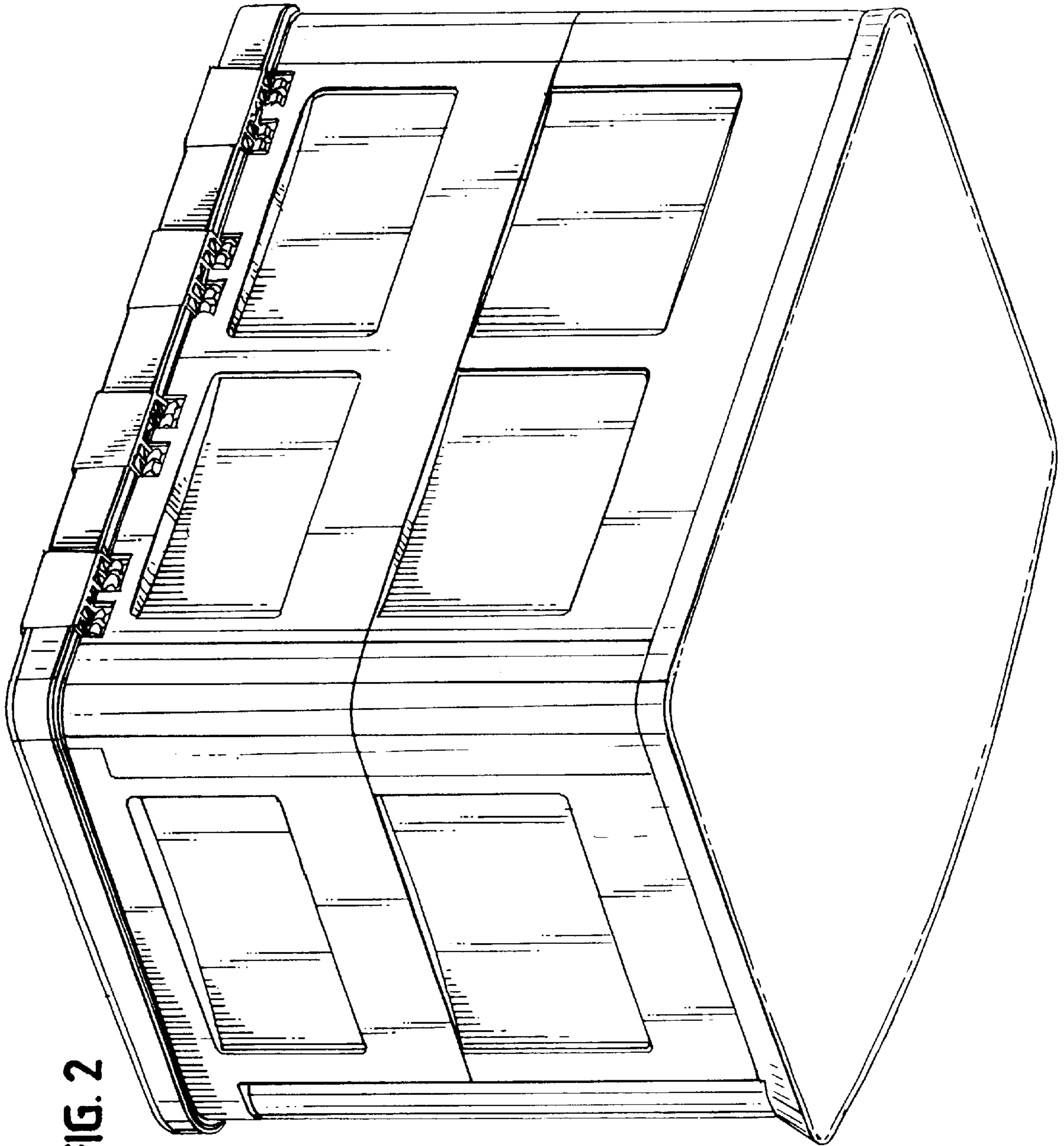
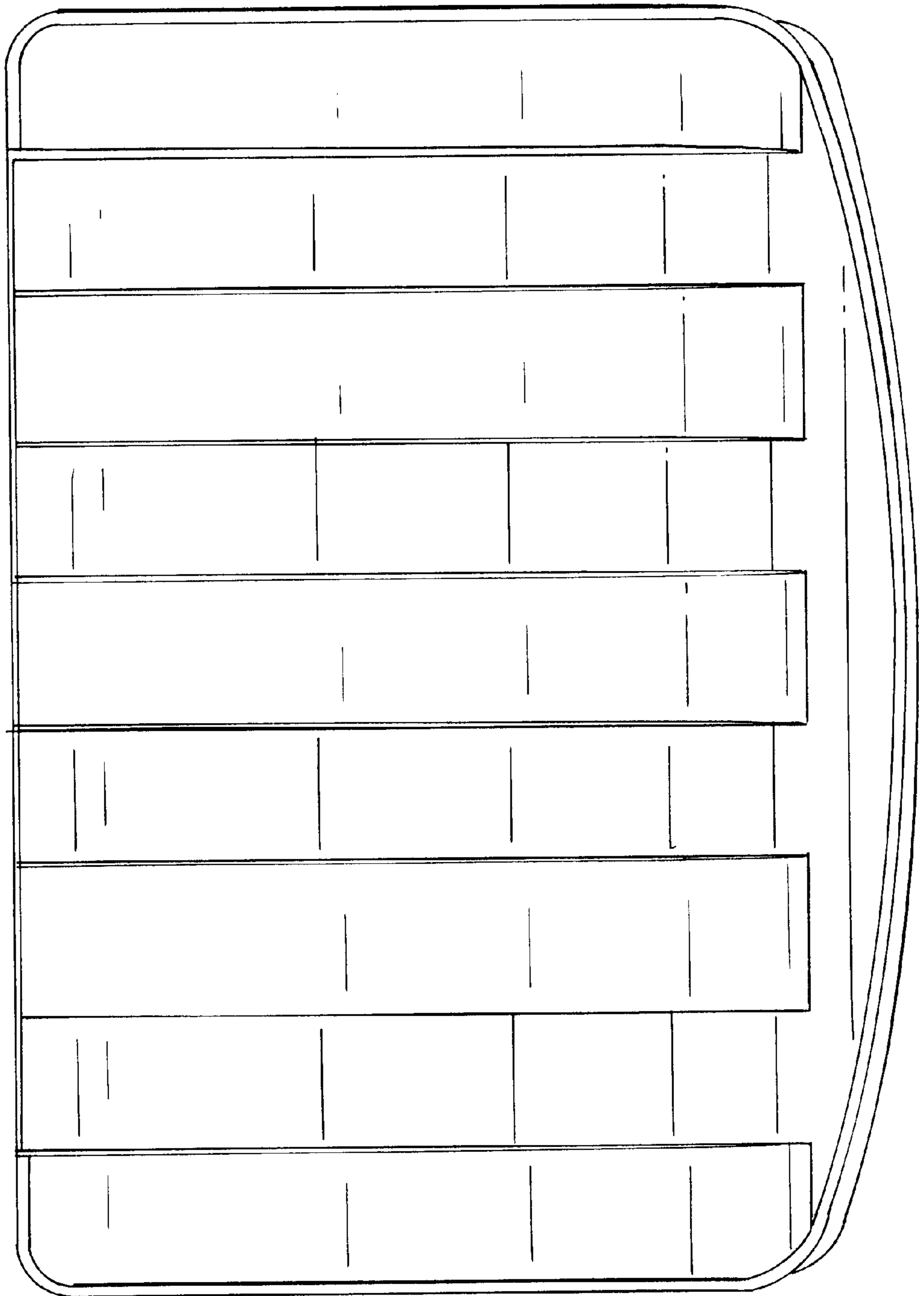

FIG. 2

FIG. 3



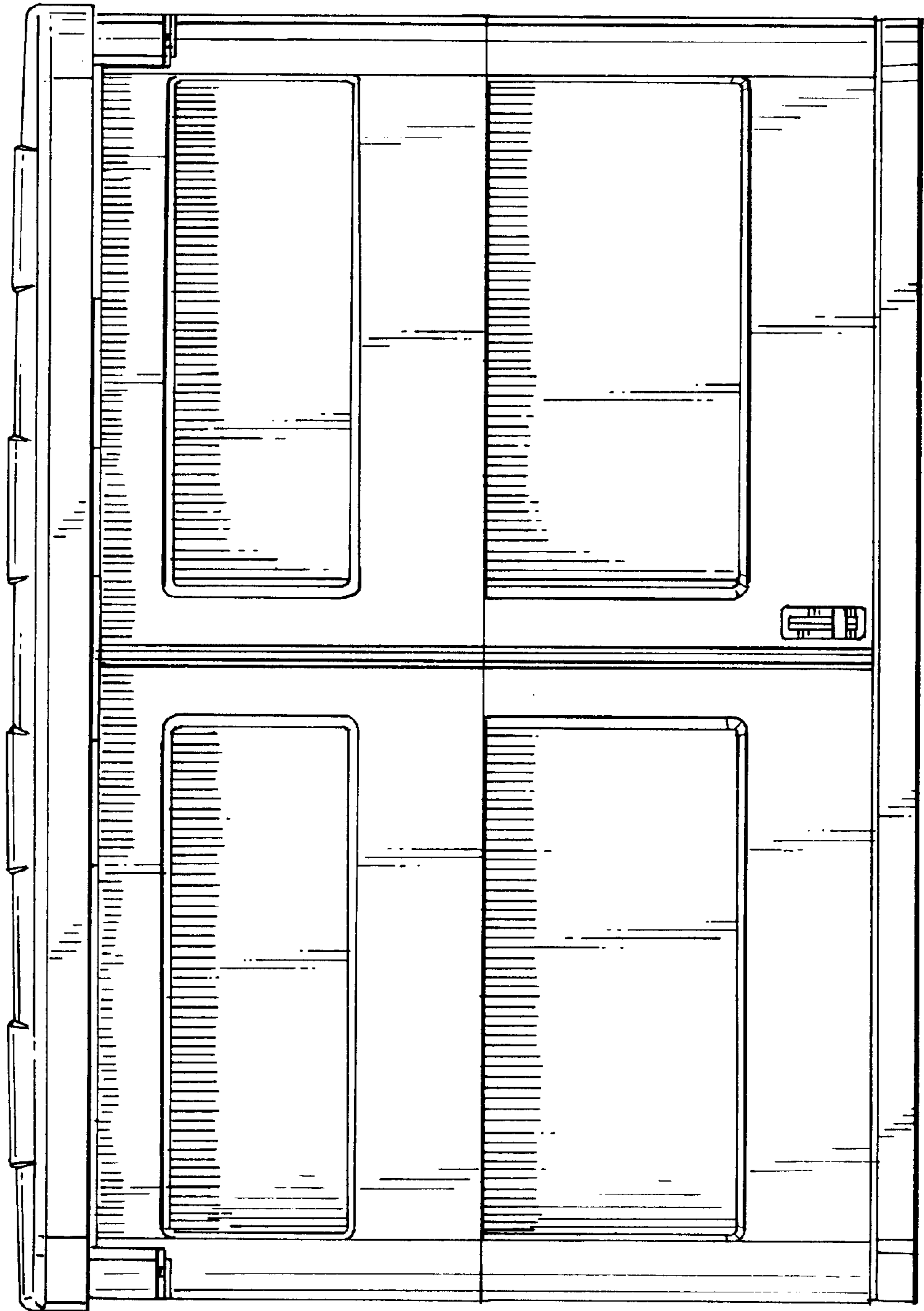

FIG. 4

FIG. 5

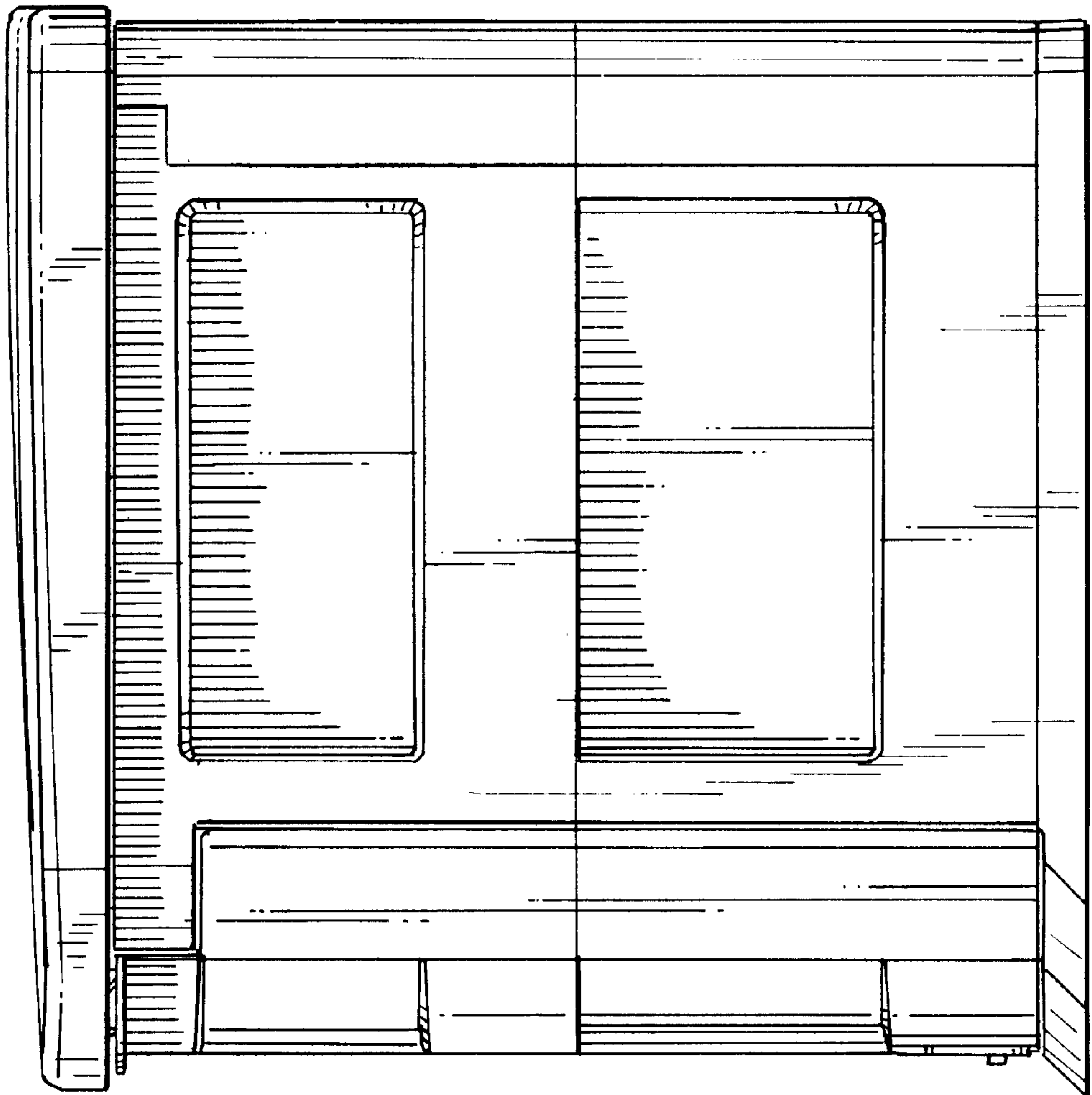

FIG. 6

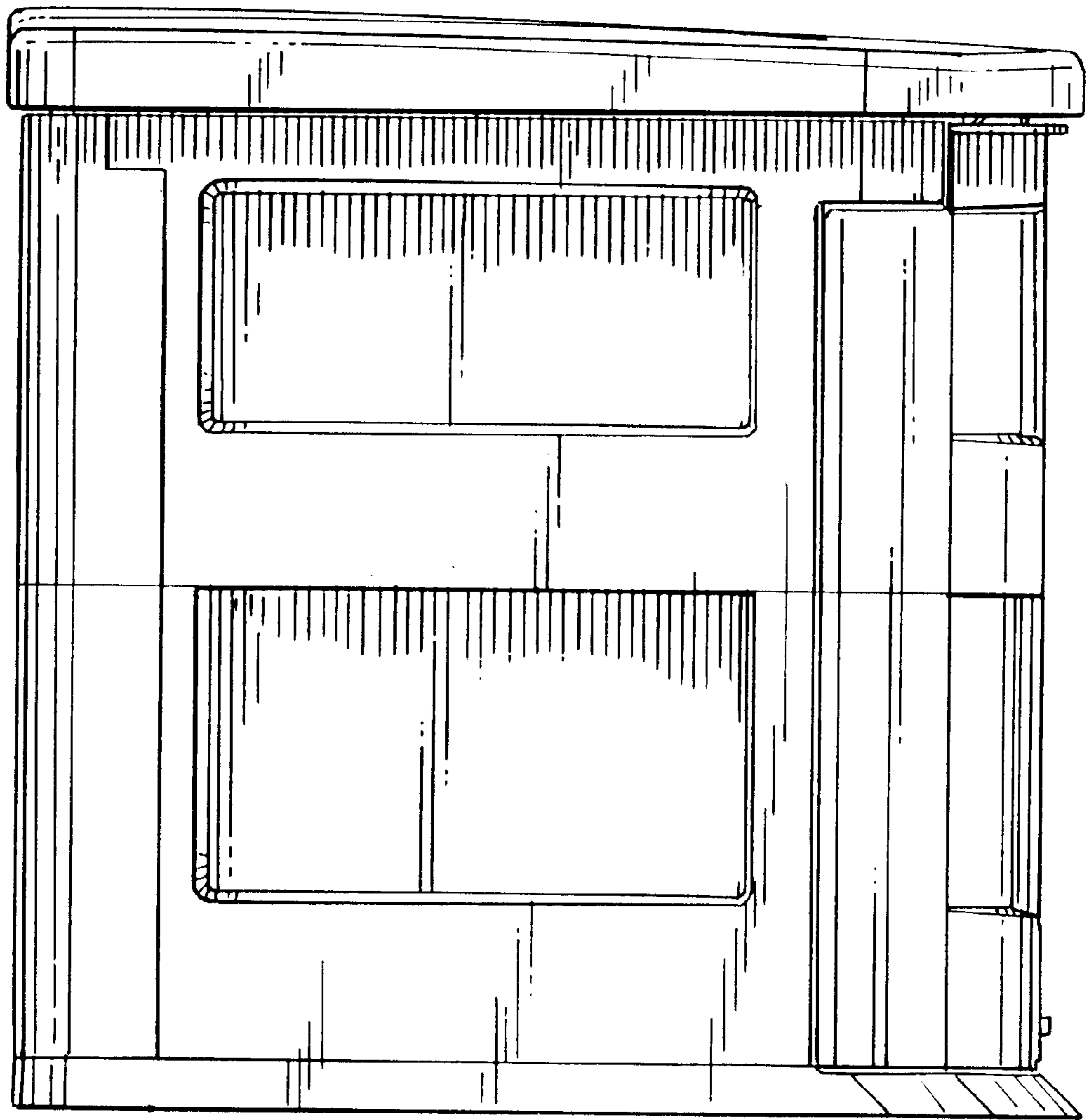

FIG. 7

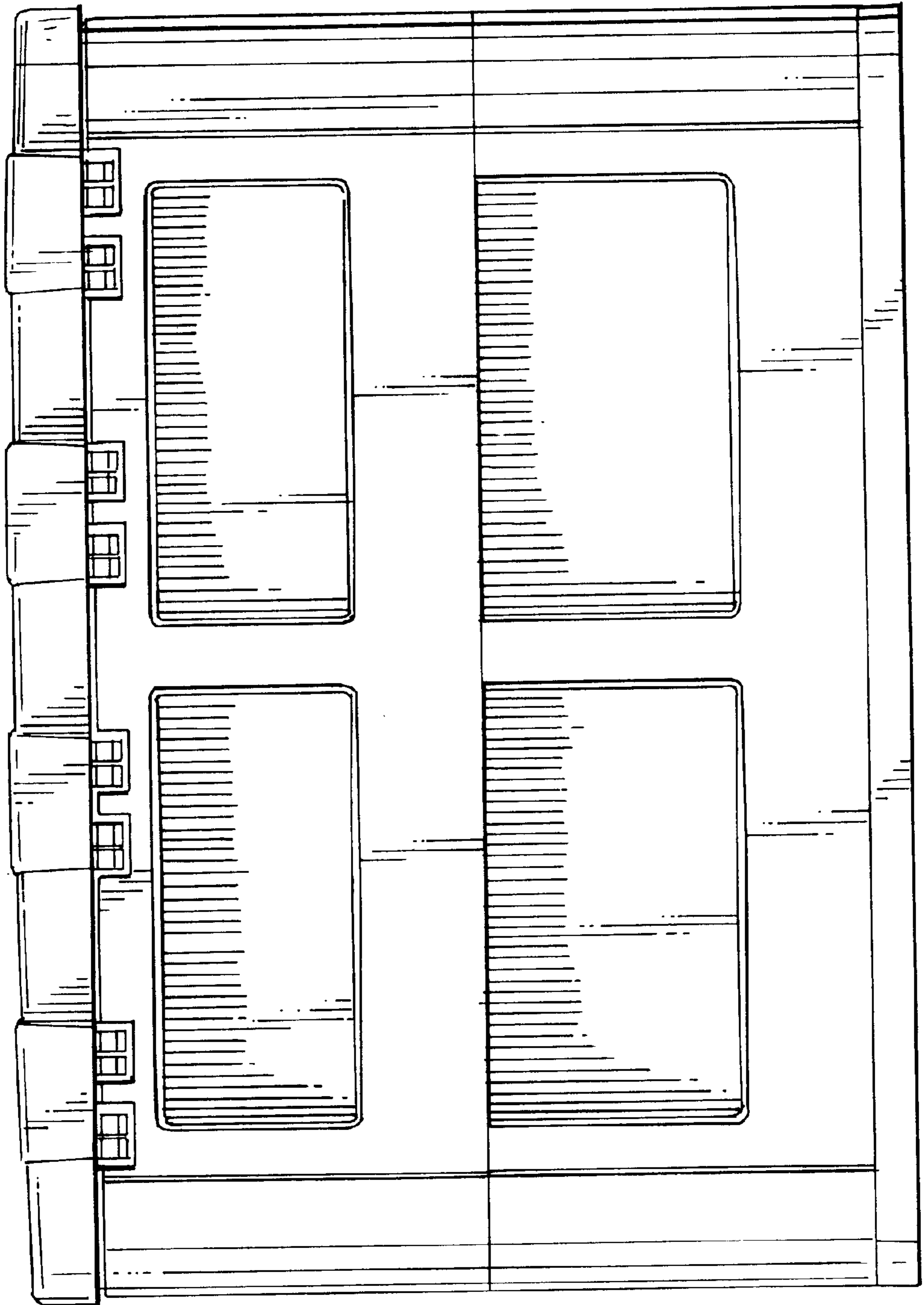

FIG. 8

