



US00D479763S

(12) **United States Design Patent**
Miller

(10) **Patent No.:** **US D479,763 S**

(45) **Date of Patent:** **** Sep. 16, 2003**

(54) **ORNAMENTAL ARTICLE**

(76) Inventor: **Paul B. Miller**, 117 W. Lafayette Ave.,
#1, Baltimore, MD (US) 21217-4225

(**) Term: **14 Years**

(21) Appl. No.: **29/169,968**

(22) Filed: **Oct. 30, 2002**

(51) **LOC (7) Cl.** **11-02**

(52) **U.S. Cl.** **D99/25; D99/27**

(58) **Field of Search** D11/1-2, 7-8,
D11/40-46, 53, 56, 70, 79-83, 95-96, 99-103,
106; 63/1.11, 13, 14.1, 18, 20, 23; D19/24;
40/121

(56) **References Cited**

U.S. PATENT DOCUMENTS

D2,846 S	*	10/1867	Price	D11/106
D46,511 S		10/1914	Panchula		
D59,497 S		10/1921	Land		
D66,863 S		3/1925	Keith		
D67,032 S		4/1925	Hartline		
D68,108 S	*	9/1925	Livermore	D11/106
D68,127 S		9/1925	Teasley		
D177,155 S		3/1956	Tapp		
D234,776 S	*	4/1975	Moskowitz et al.	D11/96
D246,607 S	*	12/1977	Radisich	D99/25
D258,544 S	*	3/1981	Benedetto	D99/27
D299,579 S	*	1/1989	Jones	D99/27
D325,003 S		3/1992	Peterson		
D355,144 S		2/1995	Cord		
D373,970 S		9/1996	Gonzalez et al.		
D455,672 S		4/2002	Knezevich		

* cited by examiner

Primary Examiner—Paula A. Mortimer

(74) *Attorney, Agent, or Firm*—Bacon & Thomas, PLLC

(57) **CLAIM**

The ornamental design for an ornamental article, as shown and described.

DESCRIPTION

FIG. 1A is a front elevational view of a first embodiment;

FIG. 1B is a right-side elevational view of the embodiment shown in FIG. 1A;

FIG. 1C is a top view of the embodiment shown in FIG. 1A;

FIG. 1D is a left-side elevational view of the embodiment shown in FIG. 1A;

FIG. 1E is bottom view of the embodiment shown in FIG. 1A;

FIG. 2A is a front elevational view of a second embodiment;

FIG. 2B is a right-side elevational view of the embodiment shown in FIG. 2A;

FIG. 2C is a top view of the embodiment shown in FIG. 2A;

FIG. 2D is a left-side elevational view of the embodiment shown in FIG. 2A;

FIG. 2E is bottom view of the embodiment shown in FIG. 2A;

FIG. 3A is a front elevational view of a third embodiment;

FIG. 3B is a right-side elevational view of the embodiment shown in FIG. 3A;

FIG. 3C is a top plan view of the embodiment shown in FIG. 3A;

FIG. 3D is a left-side elevational view of the embodiment shown in FIG. 3A;

FIG. 3E is bottom plan view of the embodiment shown in FIG. 3A;

FIG. 4A is a front elevational view of a fourth embodiment;

FIG. 4B is a right-side elevational view of the embodiment shown in FIG. 4A;

FIG. 4C is a top plan view of the embodiment shown in FIG. 4A;

FIG. 4D is a left-side elevational view of the embodiment shown in FIG. 4A;

FIG. 4E is bottom plan view of the embodiment shown in FIG. 4A;

FIG. 5A is a front elevational view of a fifth embodiment;

FIG. 5B is a right-side elevational view of the embodiment shown in FIG. 5A;

FIG. 5C is a top plan view of the embodiment shown in FIG. 5A;

FIG. 5D is a left-side elevational view of the embodiment shown in FIG. 5A; and,

FIG. 5E is bottom plan view of the embodiment shown in FIG. 5A.

1 Claim, 3 Drawing Sheets

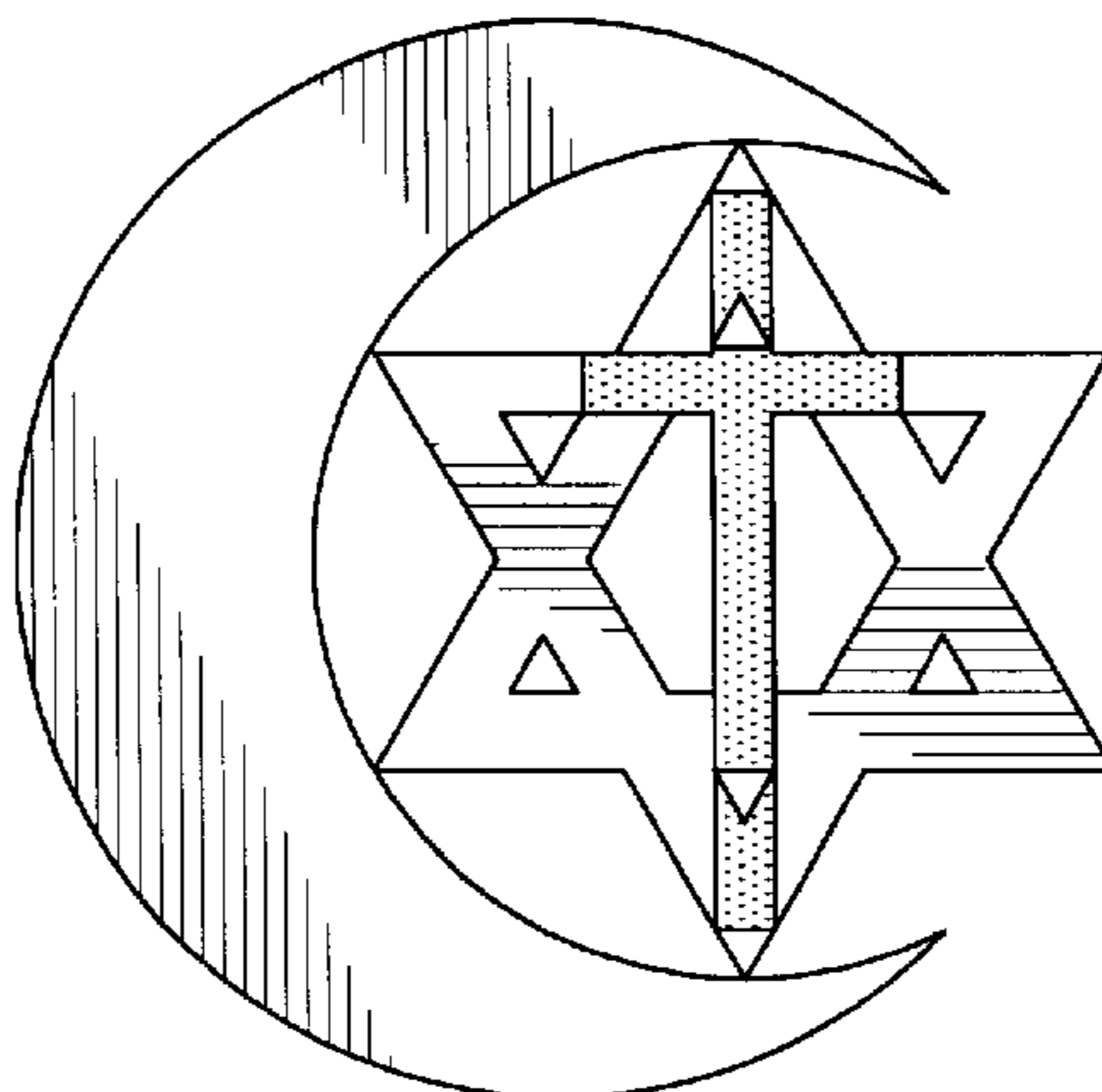



FIG. 1C



FIG. 1D

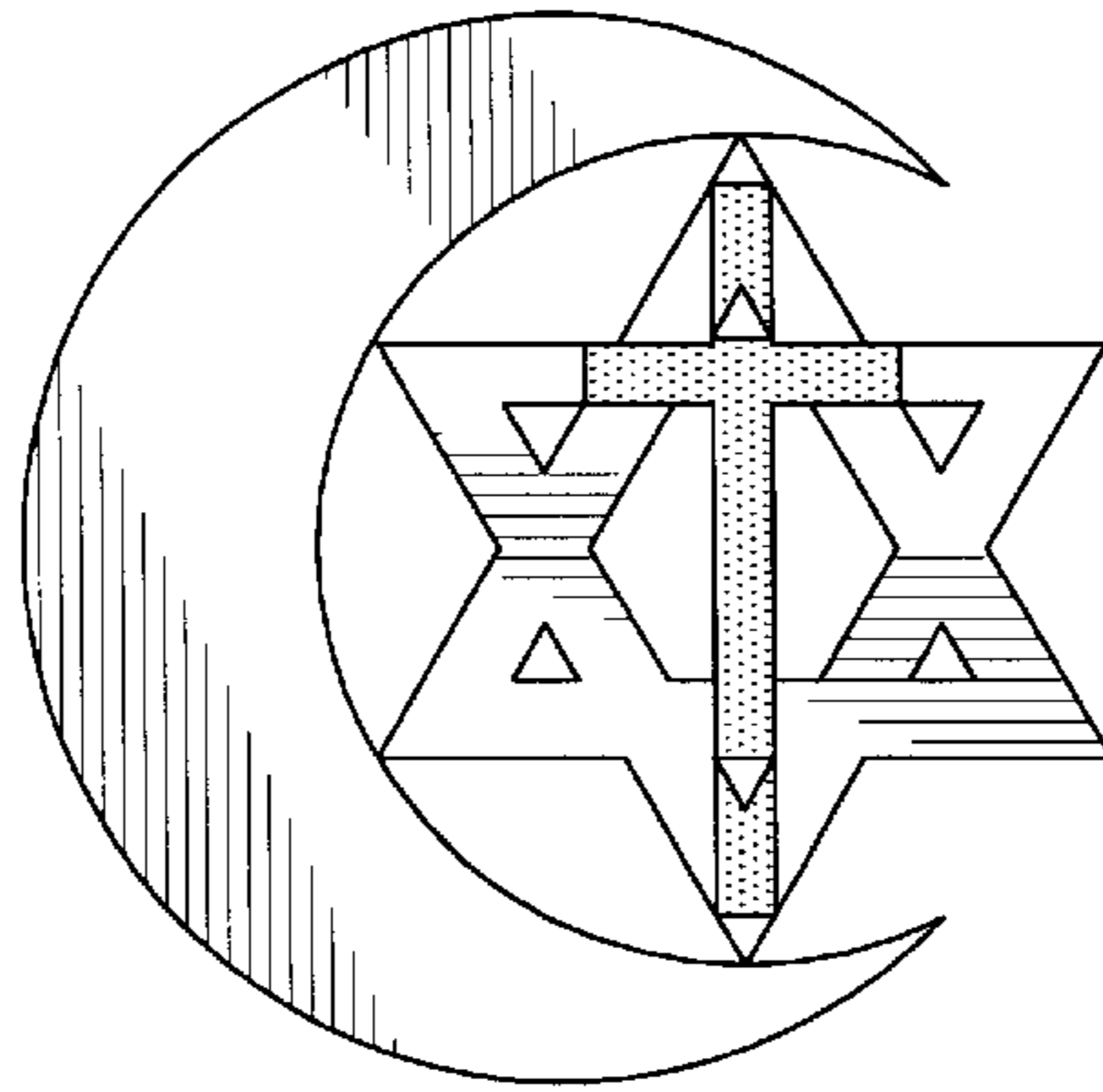

FIG. 1A



FIG. 1B



FIG. 1E

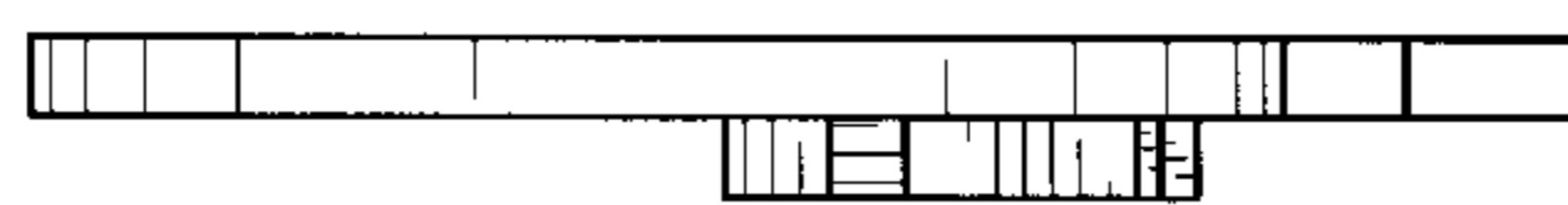

FIG. 2C



FIG. 2D

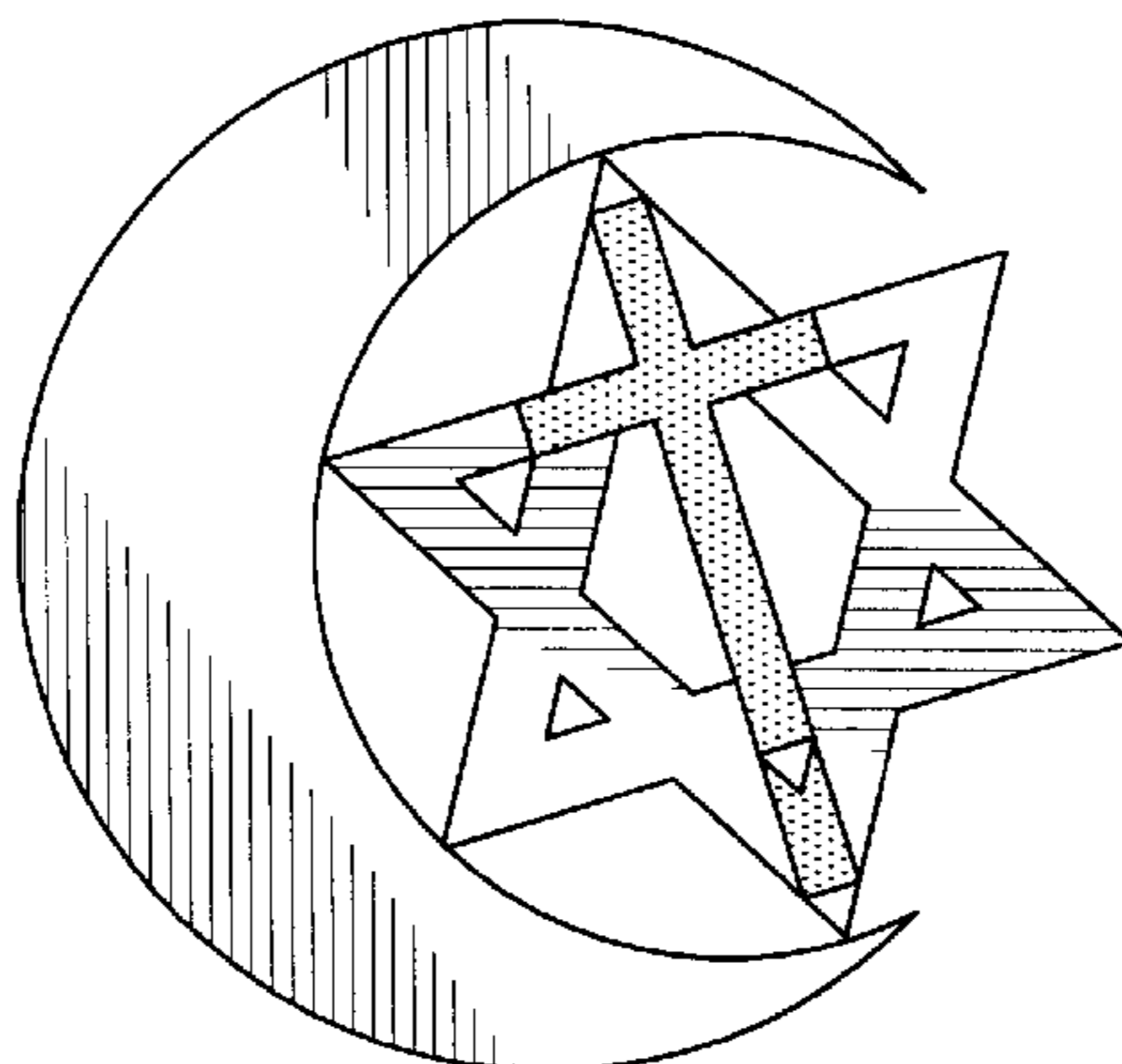

FIG. 2A



FIG. 2B

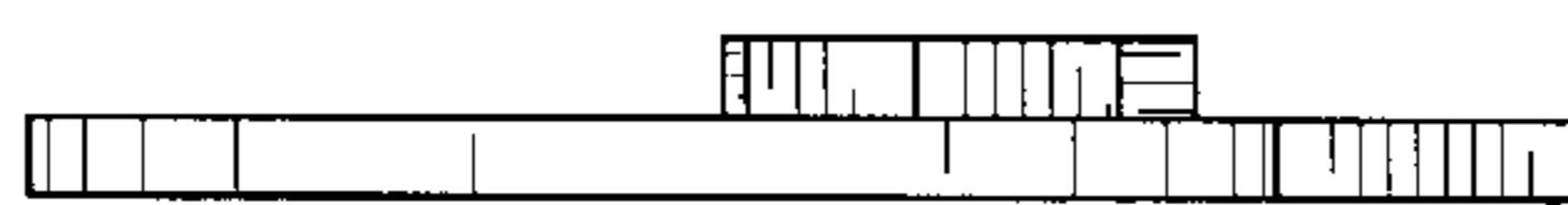

FIG. 2E



FIG. 3C

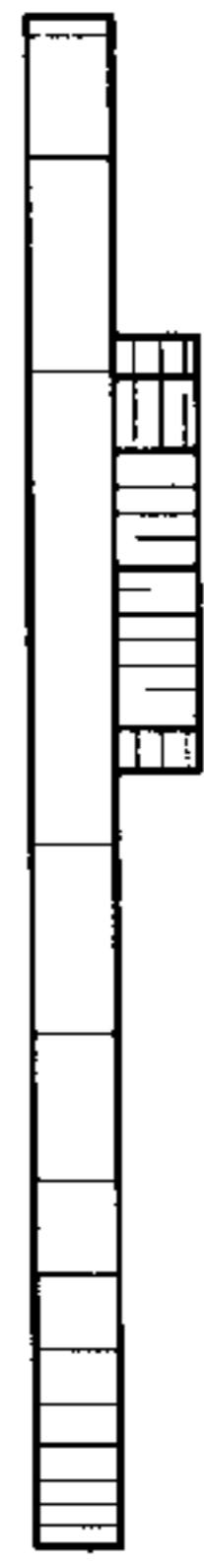

FIG. 3D

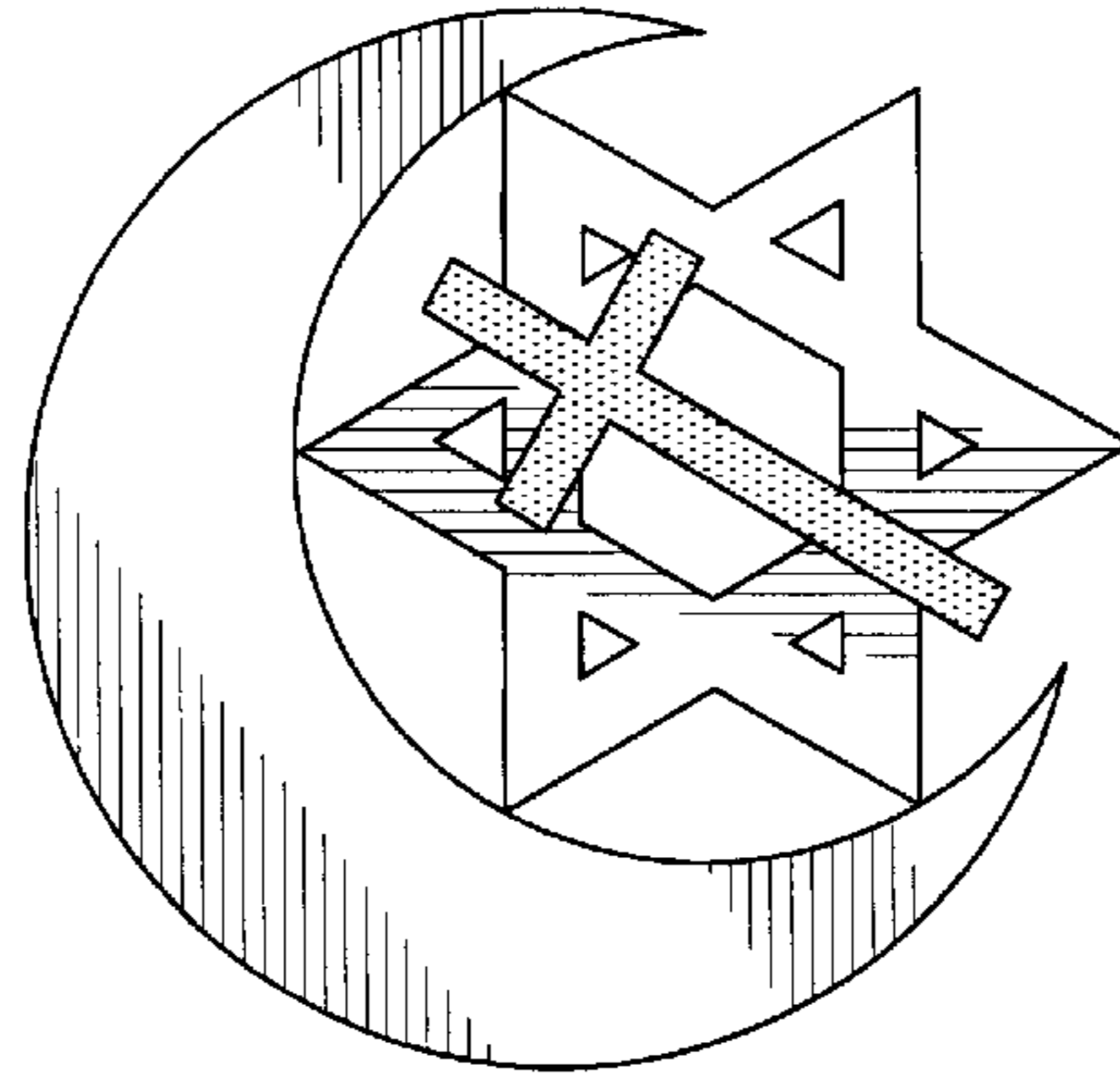

FIG. 3A



FIG. 3B



FIG. 3E



FIG. 4C



FIG. 4D

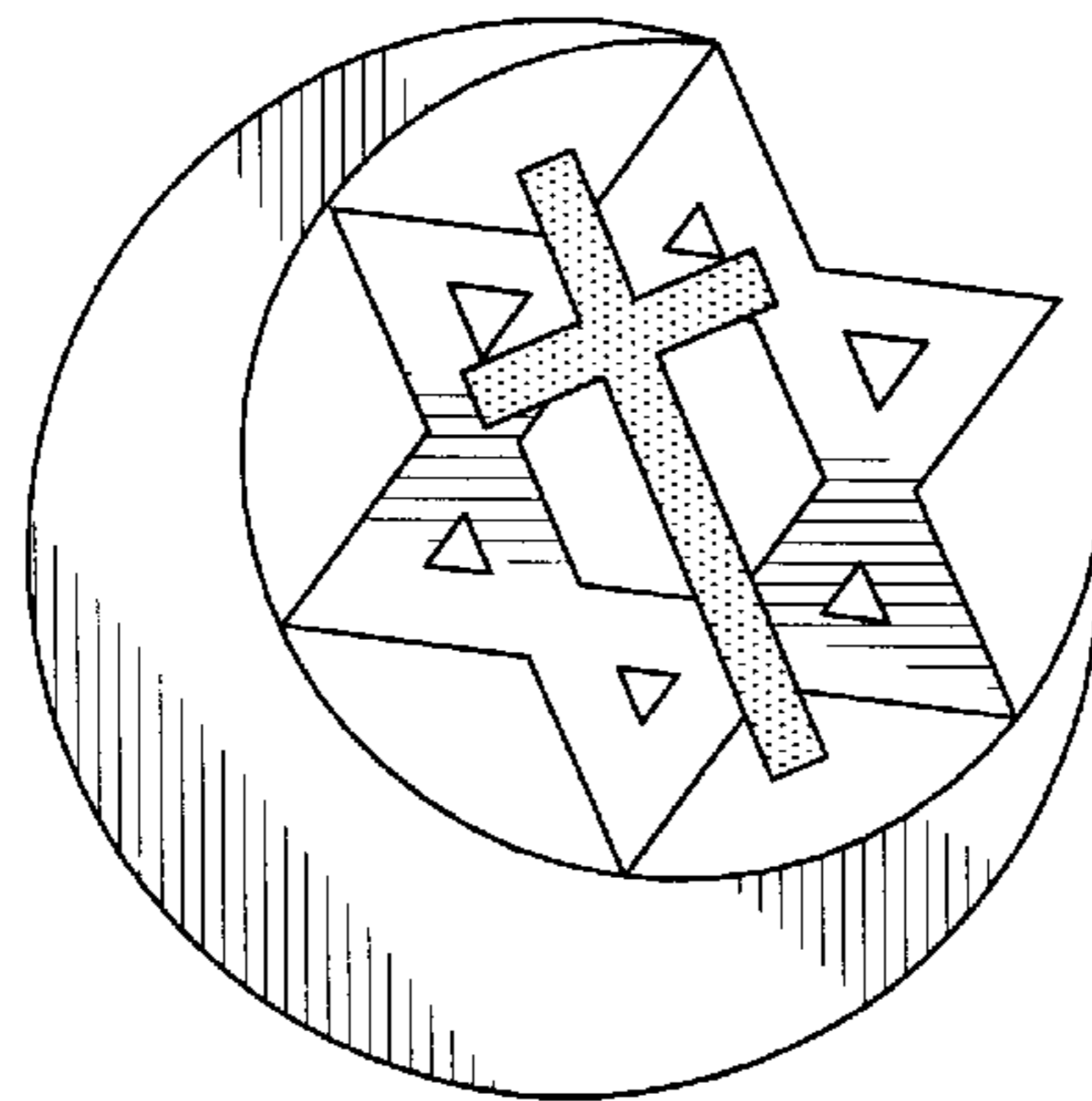

FIG. 4A



FIG. 4B



FIG. 4E

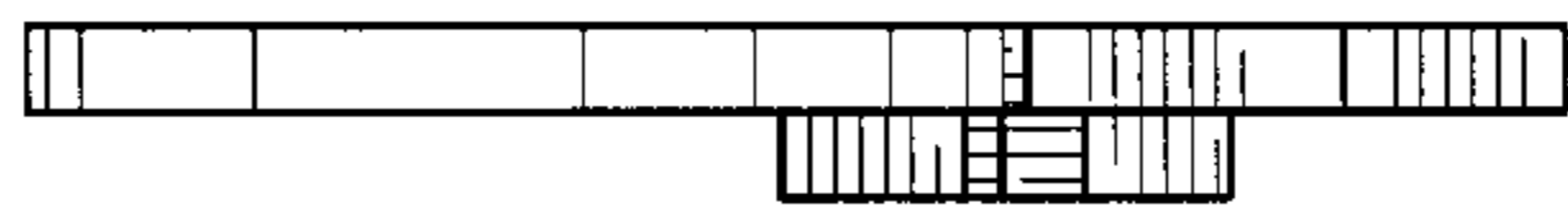

FIG. 5C

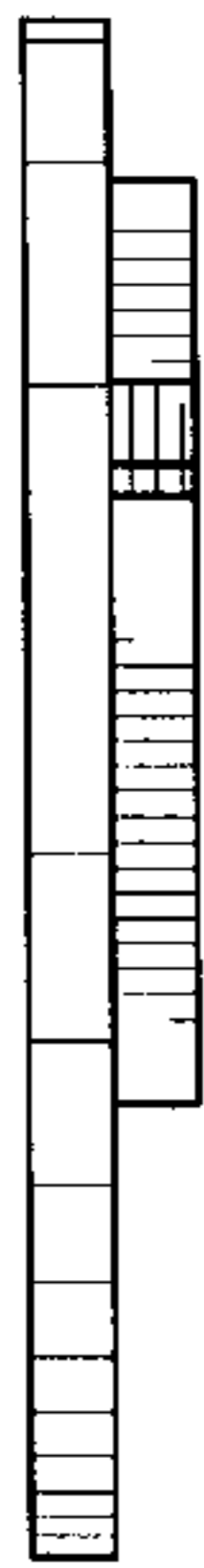

FIG. 5D

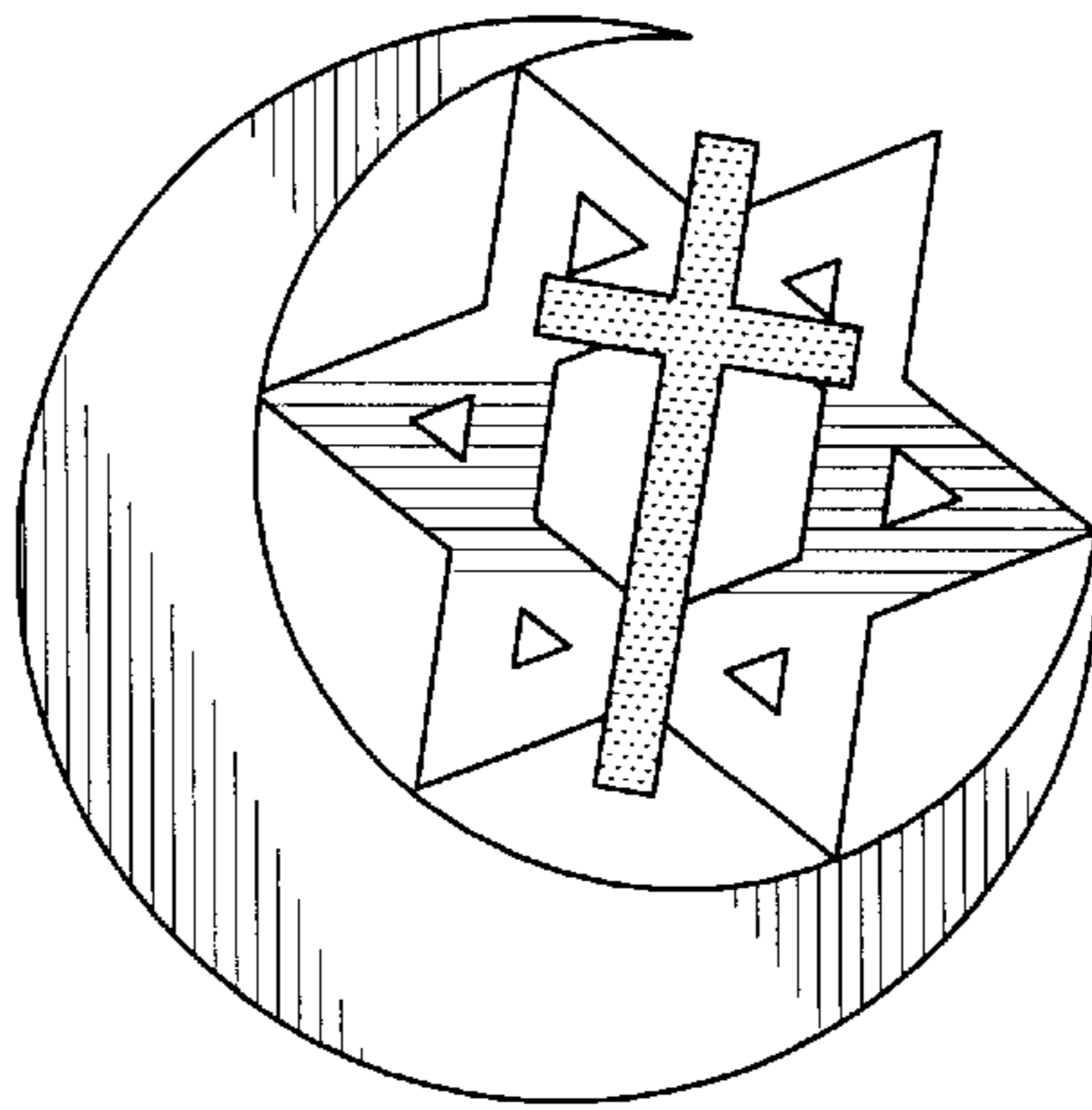

FIG. 5A



FIG. 5B

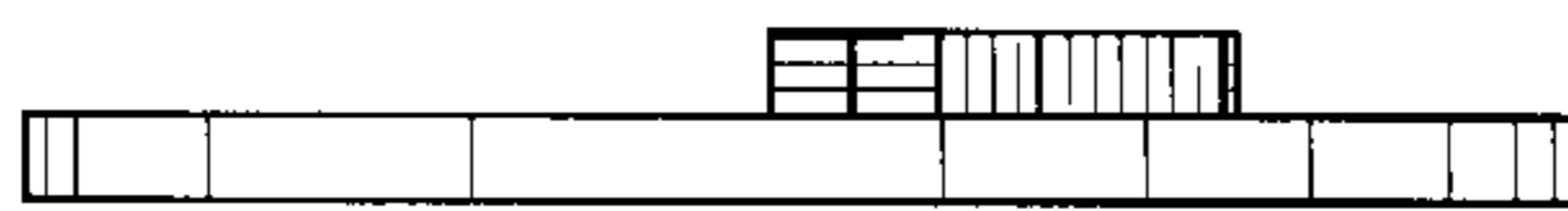

FIG. 5E