



US00D479738S

(12) **United States Design Patent**
Hayashi et al.

(10) **Patent No.:** **US D479,738 S**

(45) **Date of Patent:** **** Sep. 16, 2003**

(54) **ELECTROMAGNETIC VALVE**

(75) **Inventors:** **Bunya Hayashi, Ibaraki (JP); Makoto Ishikawa, Ibaraki (JP); Masaru Narita, Ibaraki (JP)**

(73) **Assignee:** **SMC Corporation, Tokyo (JP)**

(**) **Term:** **14 Years**

(21) **Appl. No.:** **29/172,032**

(22) **Filed:** **Dec. 5, 2002**

(30) **Foreign Application Priority Data**

Jun. 5, 2002 (JP) 2002-015135

(51) **LOC (7) Cl.** **23-01**

(52) **U.S. Cl.** **D23/233**

(58) **Field of Search** D23/233-237,
D23/244-249; D15/199; 137/554, 557,
624.64, 560, 882, 884; 4/304; 251/219,
129.04, 130, 331, 15

(56) **References Cited**

U.S. PATENT DOCUMENTS

D388,504 S	*	12/1997	Hayashi et al.	D23/233
5,699,830 A	*	12/1997	Hayashi et al.	137/554
D389,560 S		1/1998	Hayashi et al.		
D390,636 S		2/1998	Hayashi et al.		
D409,278 S		5/1999	Hayashi et al.		
D409,279 S	*	5/1999	Hayashi et al.	D23/233
D409,723 S		5/1999	Hayashi et al.		
D410,521 S		6/1999	Hayashi et al.		
D410,522 S		6/1999	Hayashi et al.		
D414,246 S		9/1999	Hayashi et al.		
D414,545 S		9/1999	Hayashi et al.		

D415,255 S		10/1999	Hayashi et al.		
D415,256 S		10/1999	Hayashi et al.		
D416,309 S		11/1999	Hayashi et al.		
D417,717 S	*	12/1999	Hayashi et al.	D23/233
D422,340 S	*	4/2000	Hayashi et al.	D23/233
D424,166 S		5/2000	Hayashi et al.		
D426,615 S	*	6/2000	Sato et al.	D23/233
D427,663 S		7/2000	Hayashi et al.		
D428,111 S		7/2000	Hayashi et al.		
D437,030 S	*	1/2001	Sato et al.	D23/233
D439,634 S		3/2001	Hayashi et al.		
6,216,740 B1	*	4/2001	Hayashi et al.	137/884
D458,985 S	*	6/2002	Kleffmann	D23/233
6,513,547 B2	*	2/2003	Endo et al.	137/560

* cited by examiner

Primary Examiner—Nelson C. Holtje
(74) *Attorney, Agent, or Firm*—Oblon, Spivak, McClelland, Maier & Neustadt, P.C.

(57) **CLAIM**

The ornamental design for an electromagnetic valve, as shown and described.

DESCRIPTION

FIG. 1 is a front elevational view of an electromagnetic valve, showing our new design;
FIG. 2 is a top plan view thereof;
FIG. 3 is a bottom plan view thereof;
FIG. 4 is a left side elevational view thereof;
FIG. 5 is a right side elevational view thereof;
FIG. 6 is a top, front and right side perspective view thereof;
and,
FIG. 7 is a bottom, rear and left side perspective view thereof.

1 Claim, 3 Drawing Sheets

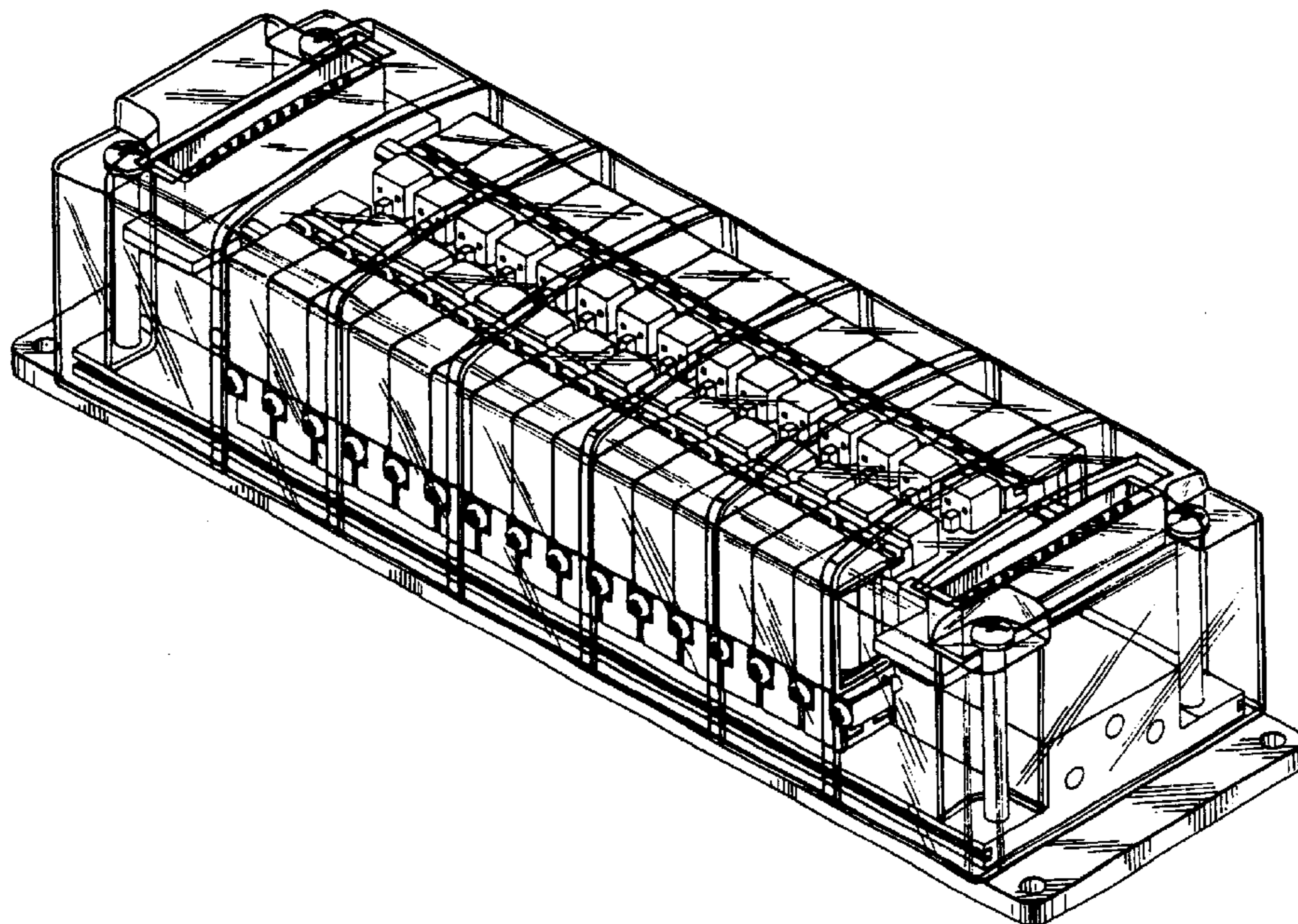

FIG. 1

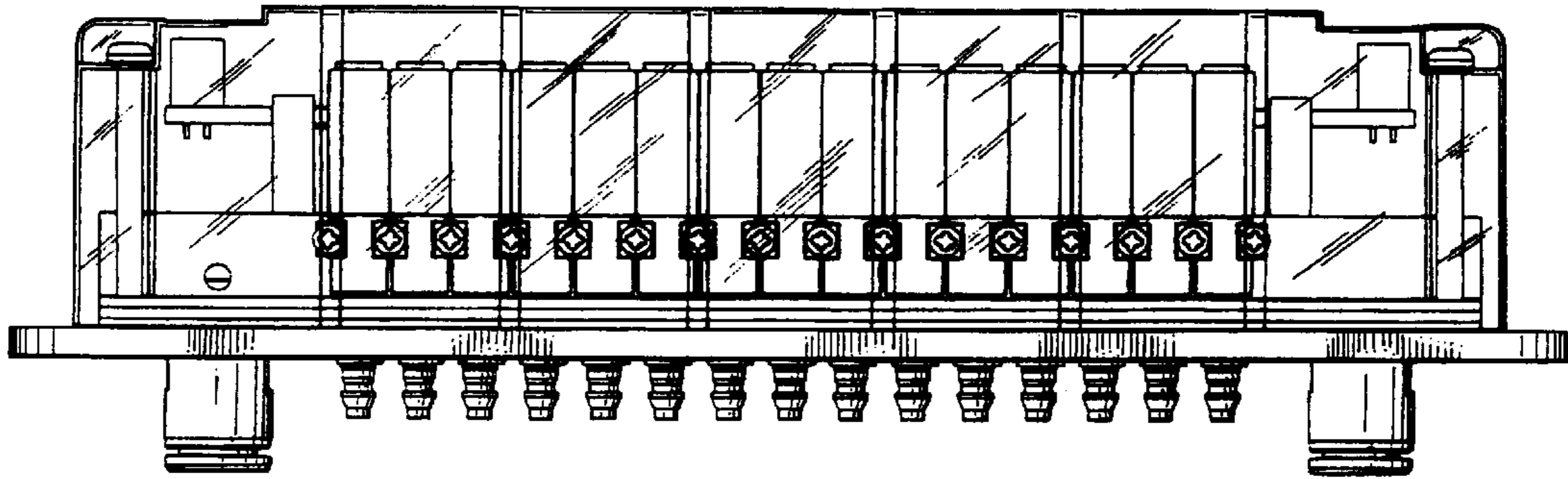

FIG. 2

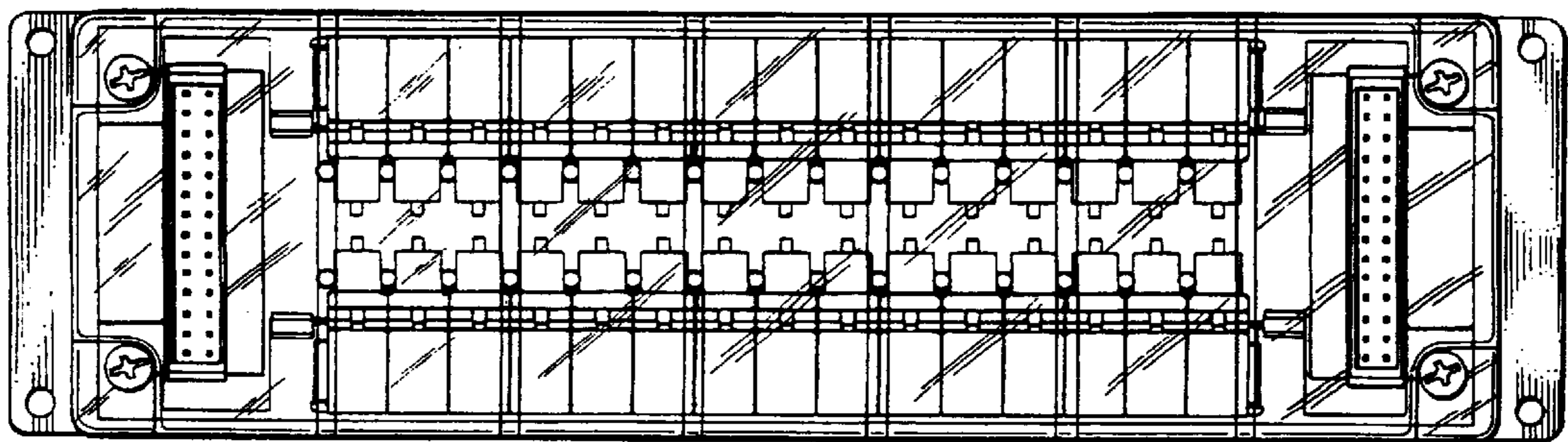

FIG. 3

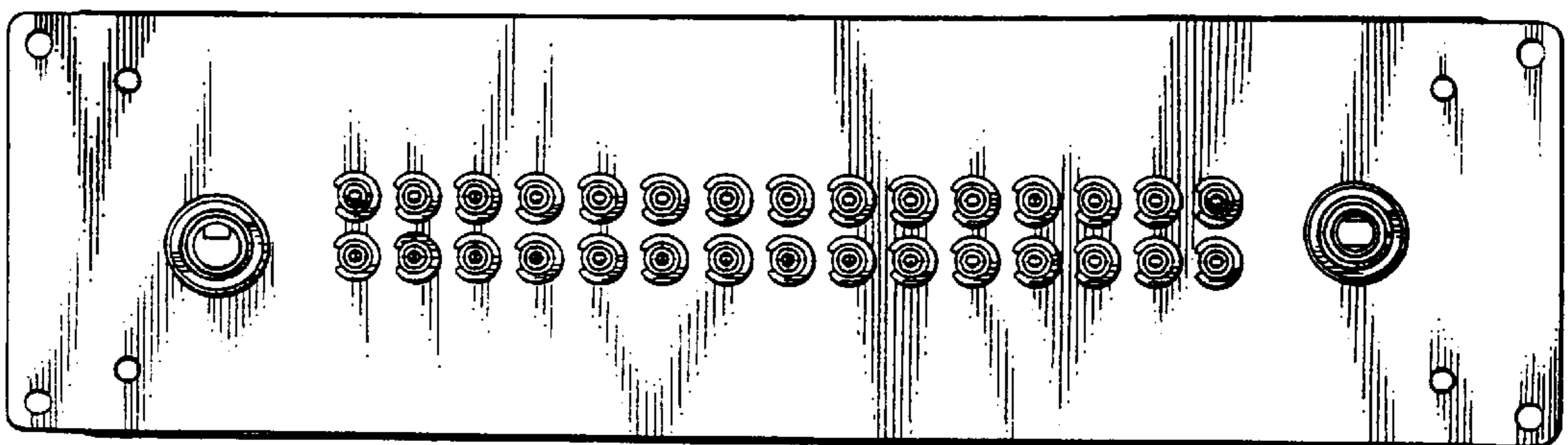

FIG. 4

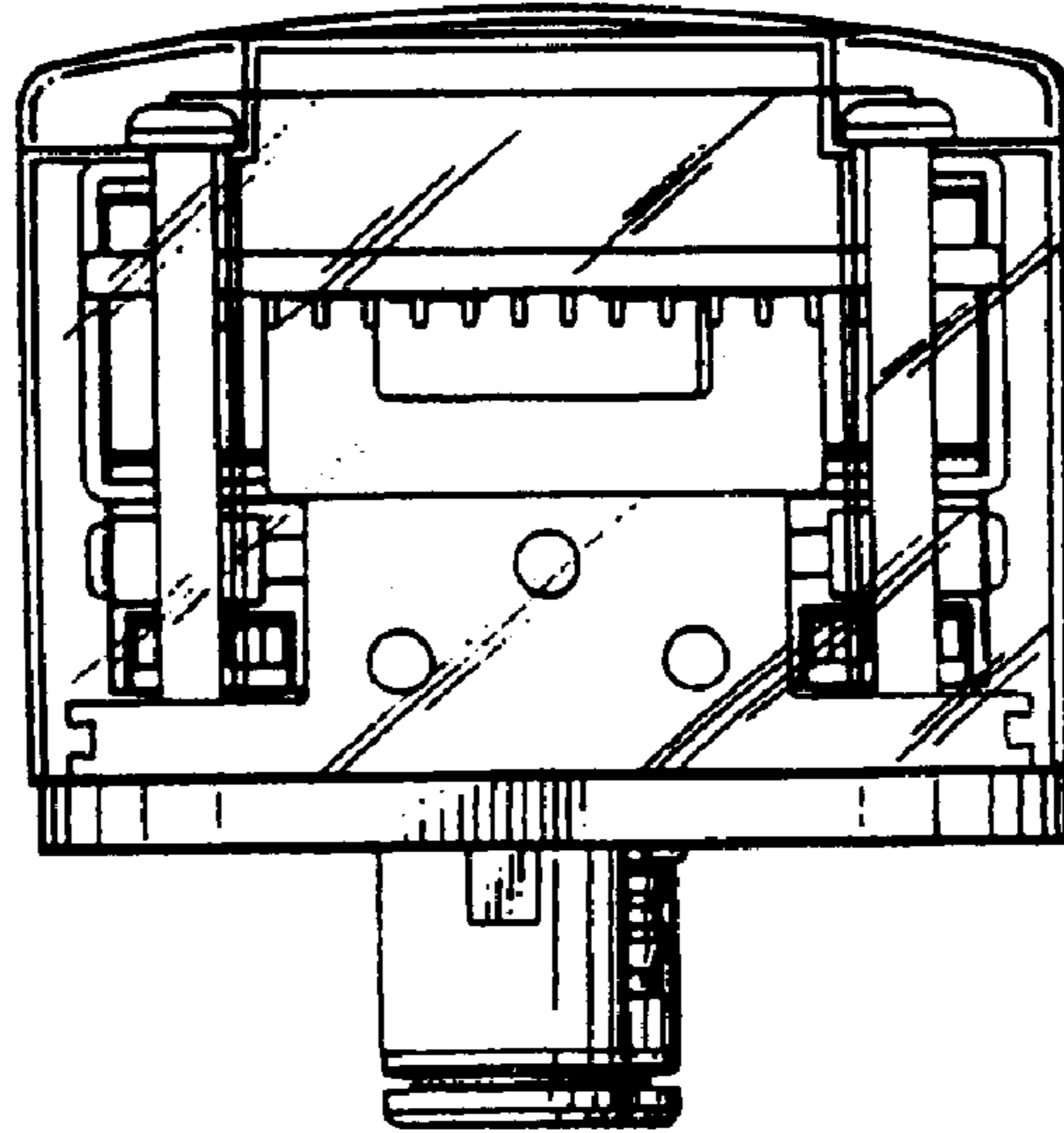

FIG. 5

