



US00D479646S

(12) **United States Design Patent**
Overton

(10) **Patent No.:** **US D479,646 S**

(45) **Date of Patent:** **** Sep. 16, 2003**

(54) **PACKETTE FOR DENTAL CARE**

(76) Inventor: **Margaret M. Overton**, P.O. Box 396,
Aurora, NC (US) 27806

(**) Term: **14 Years**

(21) Appl. No.: **29/162,261**

(22) Filed: **Jun. 11, 2002**

(51) **LOC (7) Cl.** **03-01**

(52) **U.S. Cl.** **D3/205; D24/176**

(58) **Field of Search** D24/176; D3/205,
D3/200, 901; 401/132, 184, 268, 269, 191,
117, 123, 153, 195; 132/286, 308, 311,
309; 206/581, 827; 220/662, 665, 669;
383/14, 106, 907

(56) **References Cited**

U.S. PATENT DOCUMENTS

4,588,089 A	5/1986	Yanz, Jr. et al.
4,865,481 A	9/1989	Scales
5,425,591 A	6/1995	Contreras et al.
5,599,126 A	2/1997	Hough

D398,150 S	*	9/1998	Vonaarburg	D3/302
5,894,926 A	*	4/1999	Stafford	132/308 X
D408,987 S		5/1999	Balash		
5,915,868 A		6/1999	Frazell		

* cited by examiner

Primary Examiner—Antoine Duval Davis

(74) *Attorney, Agent, or Firm*—Gene Scott-Patent Law &
Venture Group

(57) **CLAIM**

The ornamental design for a “packette for dental care”, as shown and described.

DESCRIPTION

FIG. 1 is a right side elevational view of a packette for dental care, showing my new design;
FIG. 2 is a left side elevation view thereof;
FIG. 3 is a rear elevational view thereof;
FIG. 4 is a front elevational view thereof;
FIG. 5 is a top plan view thereof; and,
FIG. 6 is a bottom plan view thereof.

1 Claim, 2 Drawing Sheets

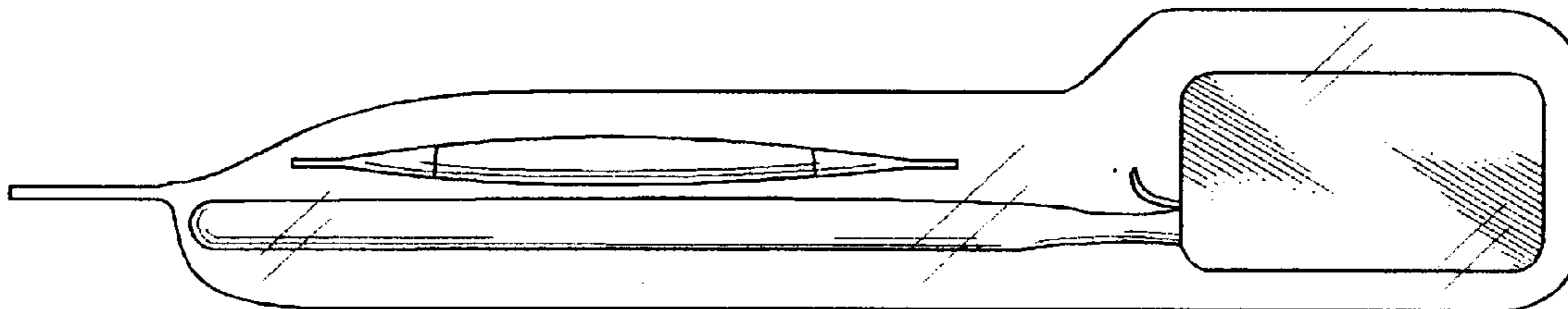

Fig. 1

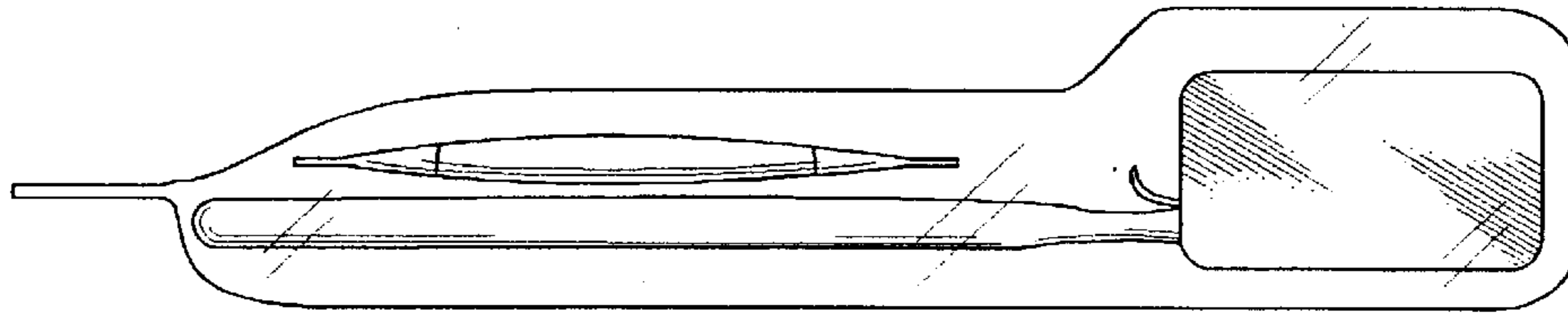

Fig. 2

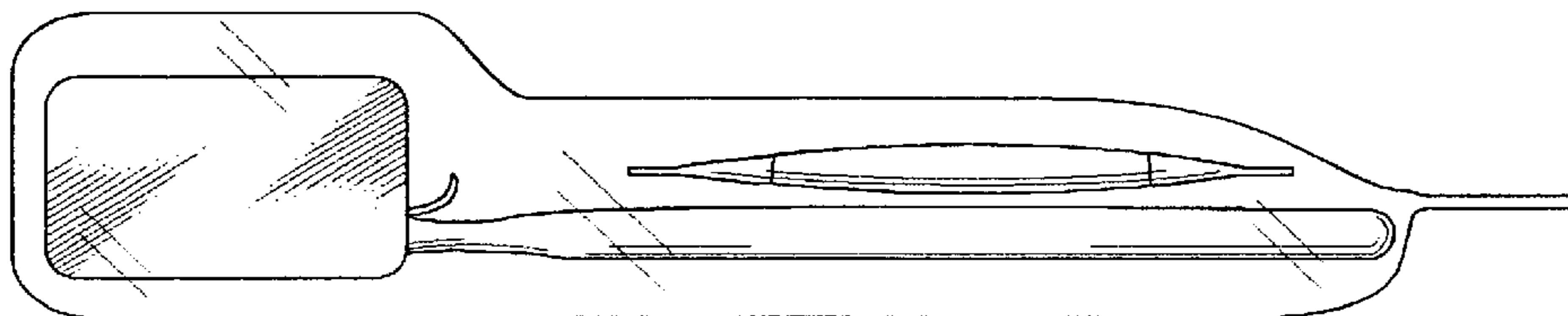

Fig. 3

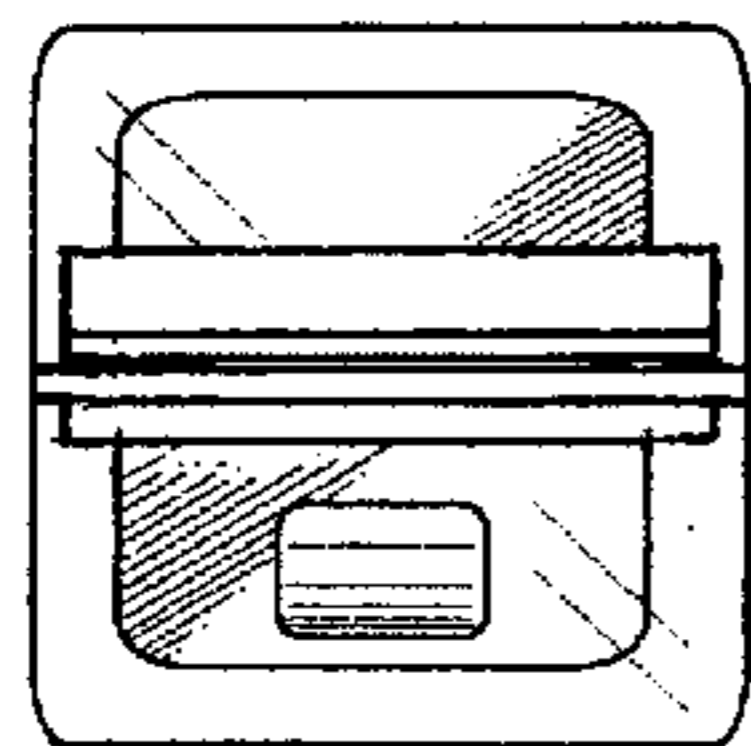

Fig. 4

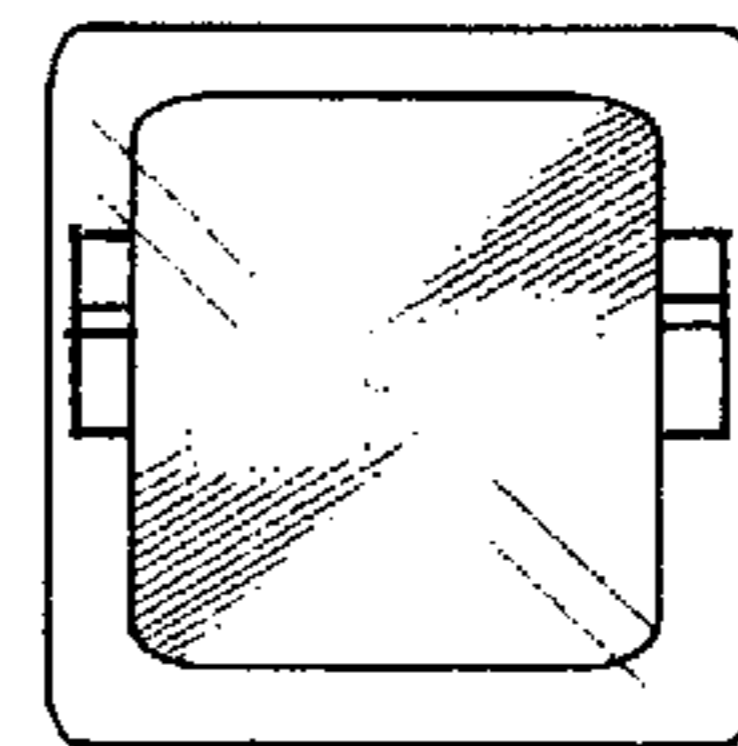

Fig. 5

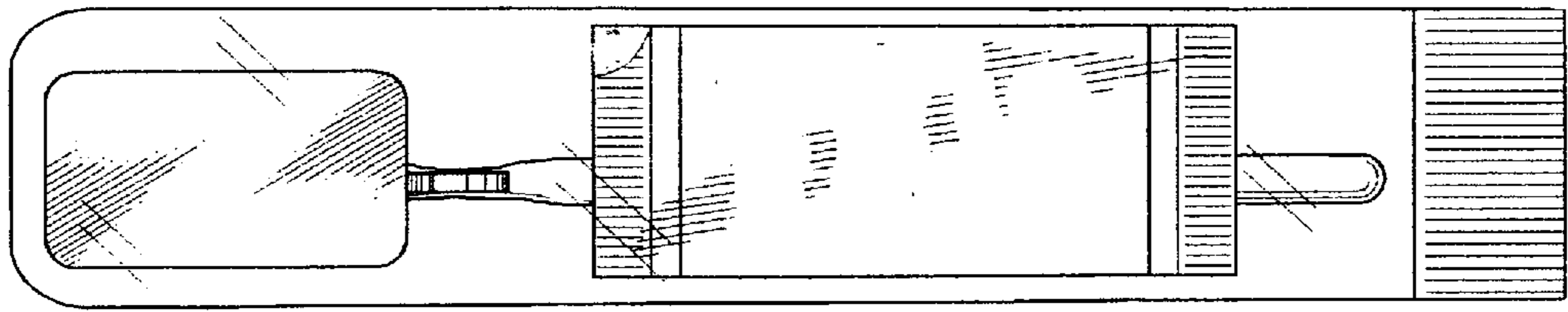

Fig. 6

