



US00D479644S

(12) **United States Design Patent**
Sakai

(10) **Patent No.:** **US D479,644 S**

(45) **Date of Patent:** **** Sep. 16, 2003**

(54) **FOOTWEAR UPPER PORTION**

D452,070 S * 12/2001 Holmes D2/972

(75) Inventor: **Kurtis Sakai**, Ventura, CA (US)

* cited by examiner

(73) Assignee: **Salomon S.A.**, Metz-Tessy (FR)

Primary Examiner—Dominic Simone

(**) Term: **14 Years**

(74) *Attorney, Agent, or Firm*—Greenblum & Bernstein, P.L.C.

(21) Appl. No.: **29/161,564**

(57) **CLAIM**

(22) Filed: **Jun. 3, 2002**

I claim the ornamental design for a footwear upper portion, as shown and described.

(51) **LOC (7) Cl.** **02-99**

DESCRIPTION

(52) **U.S. Cl.** **D2/972**

FIG. 1 is a perspective view from the front and right side of a footwear upper portion, showing my new design; FIG. 2 is a right side view thereof; and, FIG. 3 is a top view thereof.

(58) **Field of Search** D2/896, 902, 907, D2/943, 944, 946, 969, 972-974; 36/45, 50.1, 77 M, 77 R, 83, 88, 113, 114, 126-130

The left side of the footwear upper of my new design is a substantial mirror image of the right side.

(56) **References Cited**

The broken line showing in the figures of the sole and other parts of the footwear upper portion is for illustrative purposes only and forms no part of the claimed design. Any surfaces that are not shown form no part of the claimed design.

U.S. PATENT DOCUMENTS

- D296,262 S * 6/1988 Brown et al. D2/973
- D397,855 S * 9/1998 Clarke D2/972
- D415,882 S * 11/1999 McDowell D2/972
- D425,292 S * 5/2000 Matis D2/969
- D440,034 S * 4/2001 Matis D2/969

1 Claim, 2 Drawing Sheets

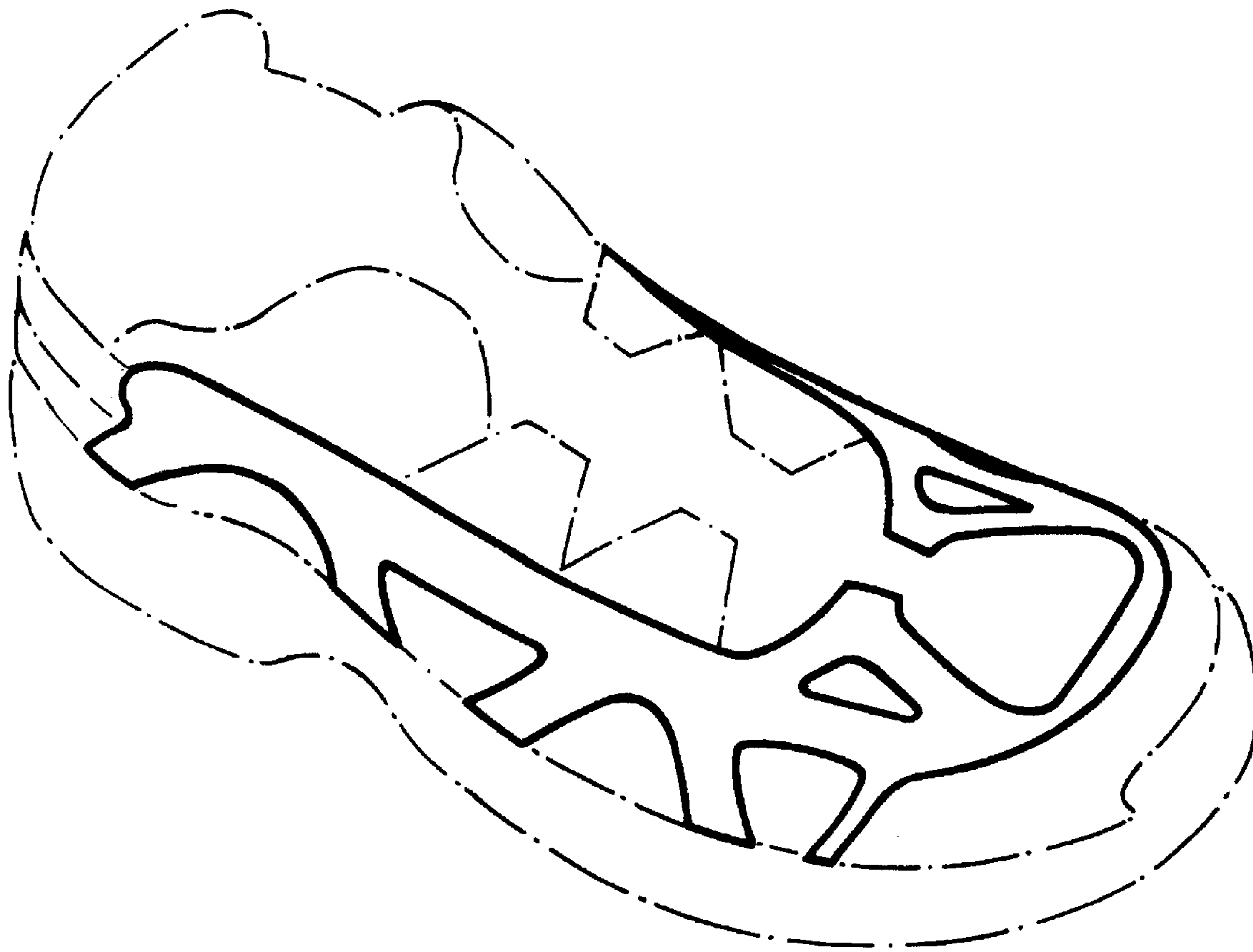

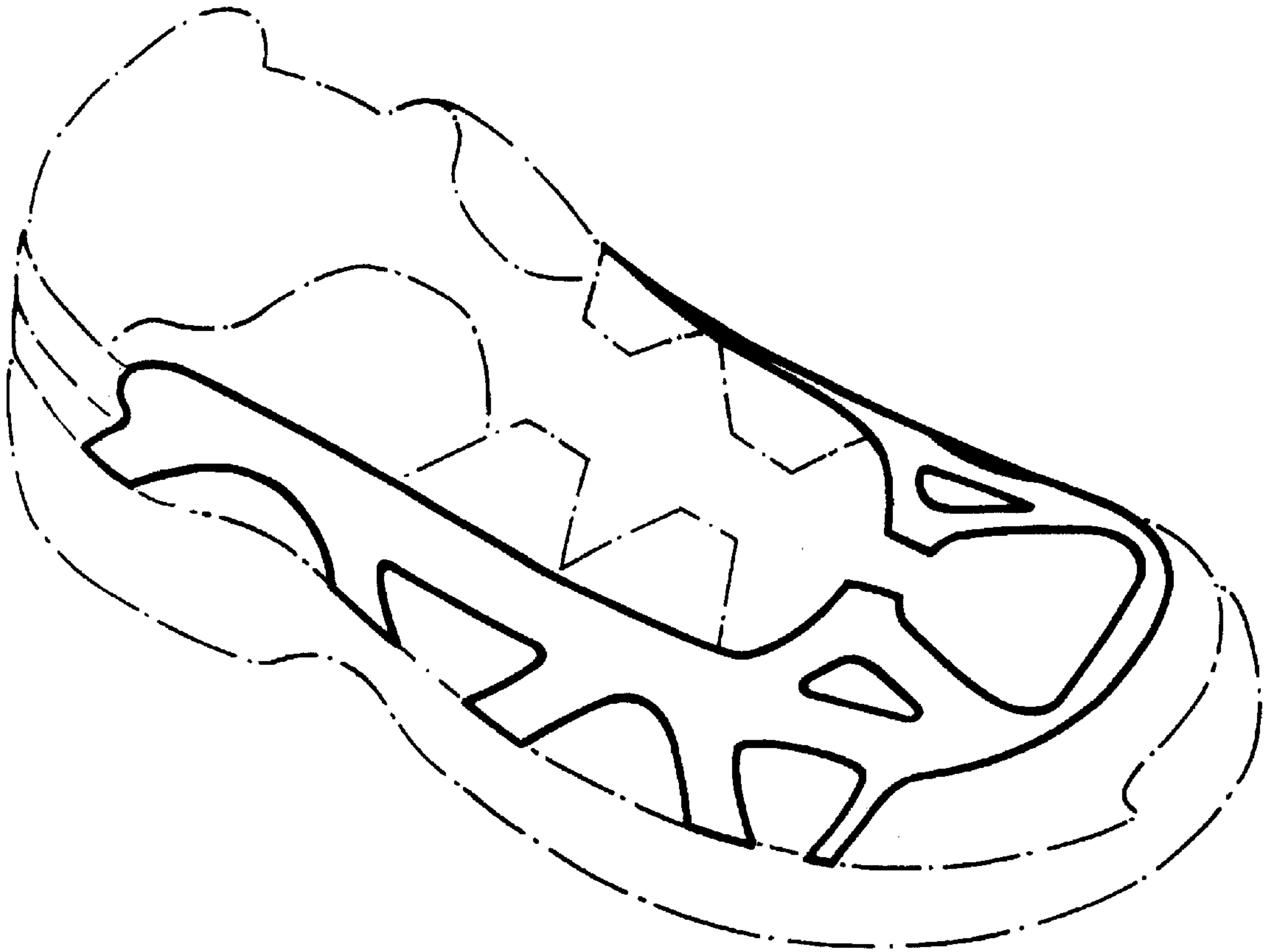

FIG. 1

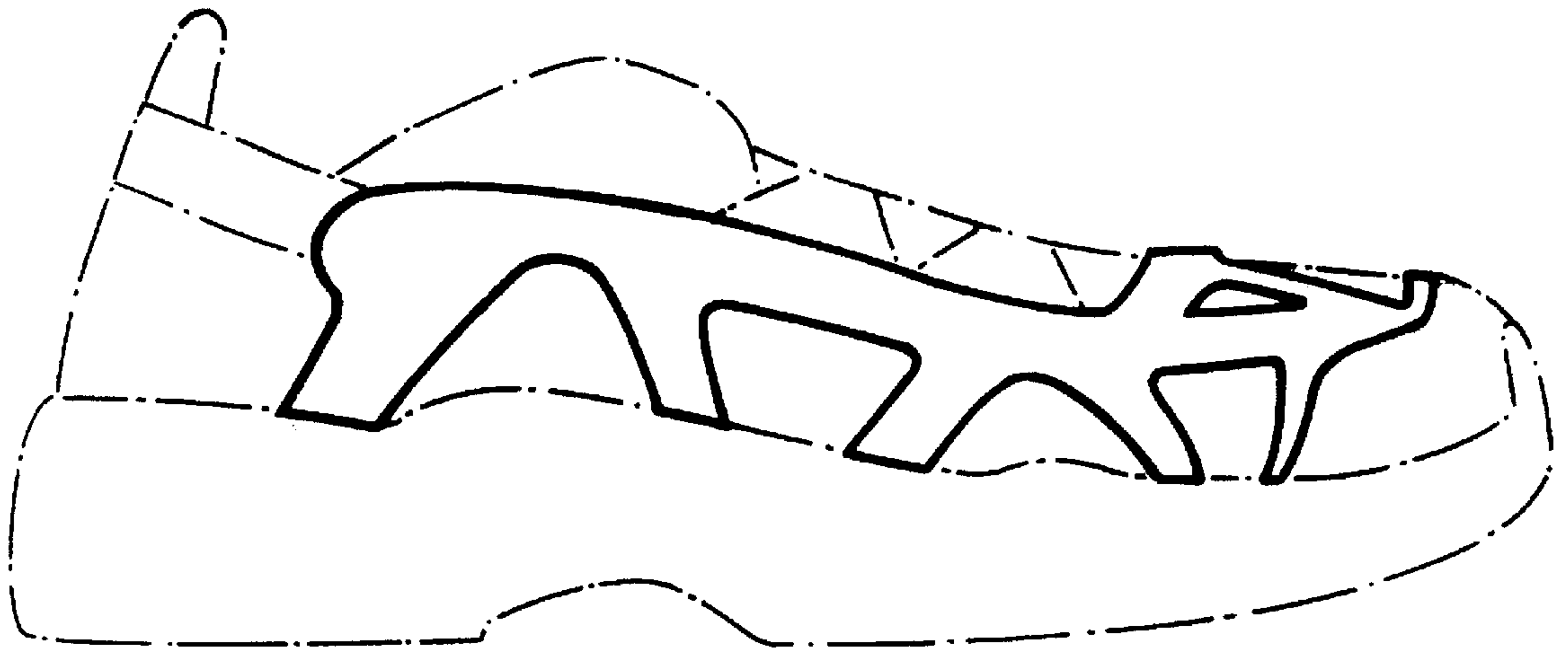

FIG. 2

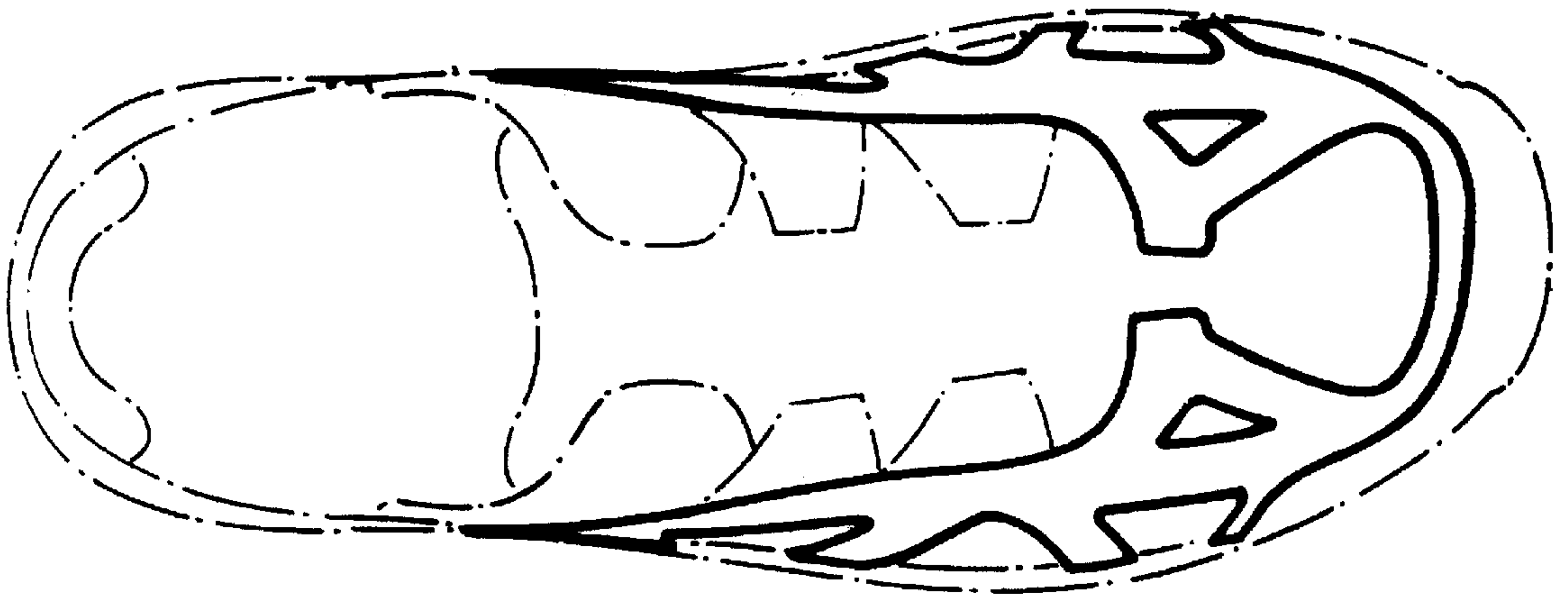

FIG. 3