



US00D479610S

(12) **United States Design Patent**
Allison

(10) **Patent No.:** **US D479,610 S**

(45) **Date of Patent:** **** Sep. 9, 2003**

- (54) **HOUSE FACADE**
- (75) Inventor: **Eric S. Allison**, Westerville, OH (US)
- (73) Assignee: **Dominion Homes, Inc.**, Dublin, OH (US)
- (**) Term: **14 Years**

D424,704 S	5/2000	Allison	D25/59
D424,705 S	5/2000	Allison	D25/59
D425,208 S	5/2000	Allison	D25/59
D455,215 S	4/2002	Allison	D25/17
D457,250 S	5/2002	Allison	D25/17
D457,647 S	5/2002	Allison	D25/17
D458,384 S	6/2002	Allison	D25/17

- (21) Appl. No.: **29/174,048**
- (22) Filed: **Jan. 9, 2003**
- (51) **LOC (7) Cl.** **25-02**
- (52) **U.S. Cl.** **D25/59**
- (58) **Field of Search** D25/17, 59, 22, D25/23; 52/90.1, 234; D21/511, 506, 507

OTHER PUBLICATIONS

Northern Counties Home Brochure, Nov. 1981, inside fold-out, "Bedford Traditional Designs."
 Northern Counties Home Brochure, Nov. 1981, back of brochure, "Custom Designs."
 Northern Counties Home Brochure, Nov. 1981, inside fold-out, "Farmington Contemporary Designs."
 U.S. patent application Ser. No. 29/171,109, filed Nov. 15, 2002, Allison.
 U.S. patent application Ser. No. 29/171,110, filed Nov. 15, 2002, Allison.
 U.S. patent application Ser. No. 29/171,111, filed Nov. 15, 2002, Allison.
 U.S. patent application Ser. No. 29/171,112, filed Nov. 15, 2002, Allison.

(56) **References Cited**

U.S. PATENT DOCUMENTS

D77,149 S	12/1928	Frier, Jr.	D21/511
1,971,331 A	8/1934	Cavaglieri	52/414
2,823,425 A	2/1958	Granek	52/236.1
D241,031 S	8/1976	Thomason et al.	D25/3
D250,351 S	* 11/1978	Shewchuk, Jr.	D25/59
D251,801 S	5/1979	Gschwandtner	D25/17
D251,802 S	5/1979	Gschwandtner	D25/22
D261,177 S	10/1981	Gschwandtner	D25/17
D264,250 S	5/1982	McKinney	D25/22
D272,652 S	2/1984	Anderson	D25/22
D275,891 S	10/1984	Fogler	D25/17
D277,510 S	2/1985	Fogler	D25/17
4,942,706 A	7/1990	Todd et al.	52/234
D336,137 S	6/1993	Bacome et al.	D25/17
D343,459 S	1/1994	Bacome et al.	D25/17
D390,972 S	2/1998	Riat	D25/59
D392,392 S	3/1998	Riat	D25/59
D392,745 S	3/1998	Riat	D25/59
D393,076 S	3/1998	Riat	D25/17
D393,078 S	3/1998	Riat	D25/59
D393,725 S	4/1998	Riat	D25/17
D395,709 S	6/1998	Riat	D25/59

* cited by examiner

Primary Examiner—Doris Clark
(74) *Attorney, Agent, or Firm*—Standley & Gilcrest LLP

(57) **CLAIM**

The ornamental design for a house facade, as shown and described.

DESCRIPTION

The FIGURE is a front elevational view of the house facade of the present invention.
The broken lines are for illustrative purposes only and form no part of the claimed design.

1 Claim, 1 Drawing Sheet

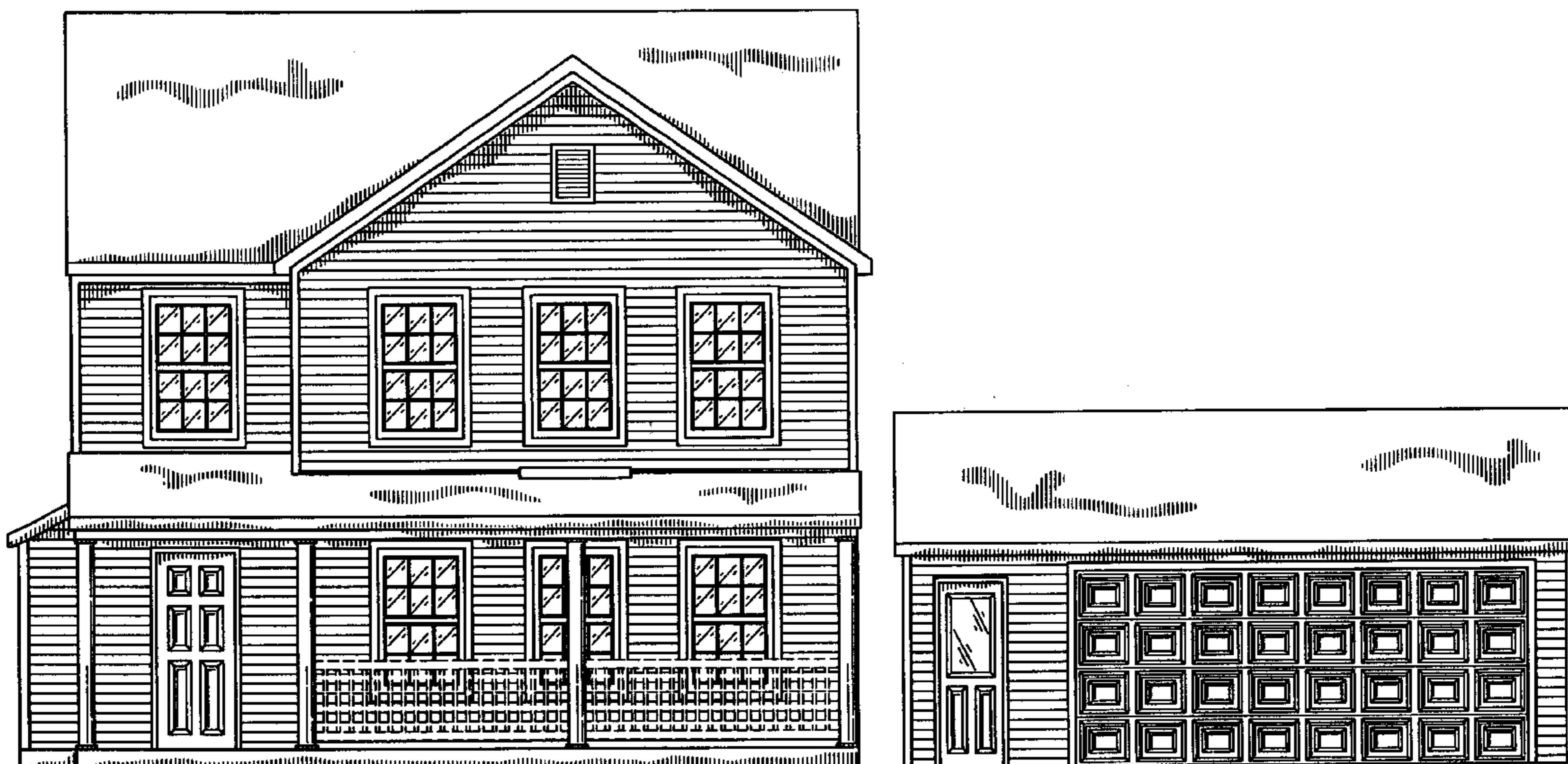

The Figure

